Home
TELEPHONE
383-4111
CLASSIFIED
386-2121

The Daily Colonist.

Late sun, high 23
Weather Details on Page 2

Vancouver Island's leading newspaper since 1858

No. 183 — 119th Year — VICTORIA, BRITISH COLUMBIA, THURSDAY, JULY 21, 1977 — 15c Daily, 30c Sunday

Jaworski to probe Korea bribe affair

Jaworski
. . . 'right to know'

HOUSTON (UPI) — Former Watergate prosecutor Leon Jaworski Wednesday said he accepted the job as counsel to the committee investigating alleged South Korean bribery in Congress because he felt the public has a right to know the truth.

"If I don't get full support from the Congress, I will go to the people," the Houston attorney said at a news conference. "I feel the people have the right to know what has happened."

Jaworski said he would begin work on the investigation on Aug. 15, and would begin assembling information on the alleged influence-buying immediately.

Jaworski also said he would use the same investigative staff he assembled during his Watergate investigation.

Media foster national split—CRTC

OTTAWA (CP) — The radical differences in the type of news and information presented by the media to English and French-speaking audiences are helping to drive a wedge between the two cultures, the Canadian Radio-television and Telecommunications Commission said Wednesday.

"As presented by the media, Canada is in a state of deep schizophrenia: If English and French Canada were on different planets there could hardly be a greater contrast of views and information," the CRTC said in a report tabled in the Commons.

The commission called the problem the single most important feature of its report on its inquiry into the CBC. The report said all the media are equally delinquent in aggravating the split between the two cultures by presenting

● Full media inquiry would be 'disruptive'. Page 3

them with widely different information.

But, it added, the publicly-owned CBC has a special responsibility to bridge the cultural gap because of its legal mandate to contribute to the development of national unity.

The CRTC said a study it commissioned for the report found that only about 15 per cent of the news items presented on CBC radio and TV were the same for both English and French-speaking audiences.

"Meanwhile, the national survey indicates that the public's interest, attitudes and sense of priorities about the news are much the same whether they speak English or French or live near the Atlantic or the Pacific," the report said.

Another striking difference, the report said, is that the main thrust of French televi-

Page 2 — Media

'This is just total hell'

25 perish in Johnstown flood

JOHNSTOWN, Pa. (AP) — A flood, touched off by an eight-hour rainfall, killed at least 25 persons and left dozens missing in this flood-weary city Wednesday as the waters washed away roads and knocked out earthen dams.

Johnstown was under eight feet of water in some places before the flood waters began to recede and was still somewhat isolated late Wednesday. Authorities said 13 of the known dead had been counted in outlying areas where the storm and flooding were less severe.

Officials said $100 million in property was lost in the worst Allegheny Mountain flood in 41 years.

The water wore away dams in several areas, sending a renewed onslaught of water and debris plowing into tiny communities in their shadow.

The Laurel Run Dam in West Taylor Township burst and at least eight persons were killed and 25 missing from among the village's population of 200, said Police Chief Orrie Satterfield.

The dam seemed grimly similar to another which burst in 1889, killing 2,200 persons and almost wiping out Johnstown.

On Wednesday, four persons died in the Westmoreland County town of Seward, where 35 mobile homes slid into the Conemaugh River as flood water gushed over the river banks.

Mayor Herbert Pfuhl ordered a temporary morgue set up in a school, outside this southwestern Pennsylvania city.

"This is just total hell," said Ryan Bocher, a volunteer fireman who watched the floodwaters lift a van and smash it into a house here.

"There were people on the roof, but we couldn't rescue them because of high tension wires."

A photographer who made it out of downtown Johnstown

Page 2 — Johnstown

— AP

Rescue workers use makeshift bridge to move body of flood victim

Police holding man in multiple murder

NORTH VANCOUVER (CP) — RCMP were questioning a man arrested late Wednesday in connection with the slaying of two and possibly four Fraser Valley teenagers.

The man, who police said had been arrested earlier but was released, was picked up Wednesday night by police in West Vancouver and transferred here where he was being held for questioning.

"I don't know why he was released," a police spokesman said of the suspect's first arrest and release.

The man had "been in the area of the shooting in the last few days."

Prior to the arrest, an artist's drawing based on a description by the only known survivor of the attack had been distributed by police.

RCMP here said the man arrested is a former mental patient at Riverview Hospital in Coquitlam. They said the man has a history of using fire-arms.

"He generally fits the description and appears to be an obvious mental case, but there's nothing concrete to tie him to the Ferry Island killings," one officer said.

Earlier, a police spokesman said at a news conference that a truck belonging to one of the two teenagers shot to death Monday night along the Fraser River was seen leaving the area of the murders and that there might have been two persons in it.

Sgt. Dave McLay of the Agassiz RCMP, head of the investigation into the shooting of two teenagers and the disappearance of two more, said the truck was spotted about 10 p.m., only minutes after the time frozen on the watch of one of the victims.

The truck was found abandoned early Tuesday in a downtown Vancouver parking lot.

McLay also said that a lean-to shelter found in the bush about 100 feet from the scene was being used before the murder.

Earlier, Cpl. M. G. Bignell of the Agassiz RCMP said that a piece of skull found Wednesday had nothing to do

Page 2 — Killings

RCMP watched as Soviet attache purchased plans

OTTAWA (CP) — A Soviet naval attache sought and bought industrial information while under RCMP surveillance for 16 months, police and government officials said Wednesday.

The attache, Lt.-Cmdr. Valerie Smirnov, now is home on leave and External Affairs Minister Don Jamieson said he may return to Canada if he desires.

"I don't know whether he will want to make the effort," the minister said of the official who acquired non-classified documents from a scientist at the Bell Northern Research plant here.

Jamieson and external officials said the Soviet charge d'affaires was called to the external affairs department just a day after Smirnov went on leave two weeks ago and told that the attache must cease activities incompatible with his status of a diplomat.

Jamieson said Smirnov's activities were close to industrial espionage and that "it was the kind of thing that we told them (Soviets) he shouldn't be engaged in."

But the activity was not such that Canada would declare Smirnov persona non grata, as it did last December when it expelled the assistant air attache from the Soviet embassy for undisclosed activities.

Sources said the Bell scientist came to the RCMP 16 months ago to report Smirnov's activities.

Jamieson said the action in simply warning the Soviets about Smirnov's activities was recommended by RCMP security men.

Youngsters like Paul Reveres

JOHNSTOWN, Pa. (UPI) — The children of Johnstown ran through the streets like young Paul Reveres in the pre-dawn darkness Wednesday, warning residents to get out of their houses because a wall of water was coming.

It was the first warning most had of the worst flood to hit this Allegheny Mountain town in 41 years.

"I helped pull people off rooftops and roadways which suddenly became sheer cliffs," said one, Barry May, 13.

Then came the fires and the looters and helicopters to rescue survivors and men in boats to ferry supplies to Lee Hospital.

The Flood. Another in a city whose name is almost synonymous with the word.

Marine Corps Gunnery Sgt. Harvey Freville, a recruiter, was in a helicopter, plucking survivors off rooftops and hunting for the dead.

"I pulled five bodies out myself this morning from all over the city," he said. Solomon Homes, a housing project for the old and poor, was practically washed away, Freville said.

"They barricaded themselves in because they thought if they left their homes would be looted," the sergeant said. "The back side of the house might be gone, but they'd still barricade themselves behind the door."

Freville said there was some looting, "but it hasn't been too bad."

"I don't know if the stores' goods were looted or washed away," he added.

"We waded out of the house up to the chin," recalled Nellie Lantzy, who lives in the nearby community of Cambria City. My husband couldn't even swim and he had my little girl. We broke into a building and got up to a third floor and then some people helped us get out.

"We were flooded clear out. The steps and everything was gone. The furniture and food was all messed up.

"There were cars floating down the street."

Entire houses, mobile homes, autos and 20 to 30 railway cars were swept into the torrent of the Conemaugh River.

Leonard Gentile was out in a boat, hauling supplies to the hospital.

"Everything was taken over to the hospital by boat or wading," he said.

For Ralph Turner, superviser of Richland township, it was his second flood.

"I was in the '36 flood and this is worse than that was," Turner said.

Nunweiler case revived to lever Socred action

By JIM HUME
Colonist Reporter

Opposition Leader David Barrett Wednesday said he would have ordered, as premier, a court probe into the status of a former NDP cabinet minister had he known he had received government funds in possible contravention of the Constitution Act.

Alf Nunweiler, former minister without portfolio, received payment of $4,500 at a rate of $250 a month for the 18 months he sat as a director on the B.C. Railway board.

Nunweiler, defeated in the general election of 1975, returned the money to BCR in May, 1976, when the matter was brought to the attention of the Legislature.

"The first I knew about it was during the byelection in Vancouver East," Barrett said. "I know that Nunweiler paid the money back immediately he was informed, but of course we were no longer in office by that time.

"Had the matter been brought to my attention then I would have followed the course we are asking the present government to follow by bringing the matter before the court and settling it once and for all."

The NDP wants a court to rule on the right of three Social Credit MLAs to continue to sit in the house after transportation and hotel bills were paid by the government while they were working on a housing committee.

The committee was appointed by Municipal Affairs Minister Hugh Curtis without the approval of the Legislature. As a result the Constitution Act appears to ban the payment of any kind to the sitting MLAs.

Recreation and Conservation Minister Sam Bawlf, Agriculture Minister James Hewitt and backbencher George Kerster could face a penalty of $500 a day for each day they sat in the house after being disqualified because expenses were paid by the government.

Attorney-General Garde Gardom has challenged the call for a court case to resolve the issue. He told the Legislature last Friday that precedent indicated that only Parliament had a right to decide whether members had the right to sit or be disqualified.

He asked leave of the house to appoint an all-party committee to investigate the entire matter of the expenses and to recommend a course of action to the house.

The Opposition has termed that move a smokescreen and a serious attempt to deprive citizens of their right to go to court.

Page 2 — Nunweiler

Pulp impasse likely after 84% vote no

VANCOUVER (CP) — Both B.C. pulp and paper workers unions have voted 84 per cent to reject what the industry says is its final contract offer.

However, industry spokesman Richard Lester reiterated that B.C. pulp companies would not improve their offer of a $1-an-hour general wage increase over two years, plus improved holiday provisions and extra fringe benefits.

He added that union leaders must be disappointed at receiving an 84-per-cent rejection result with an over-all turn-out of less than 50 per cent.

Indian-run airline stays grounded or faces charges

OTTAWA (CP) — The Canadian transport commission Wednesday ordered an Indian-owned airline, based in Winnipeg, to stop operations immediately or face court prosecution.

The commission said it considers Anishenineo-Piminagan Inc. to be operating a commercial air service in violation of the Aeronautics Act.

Under federal law, commercial air carriers must be licensed.

Spokesmen for the Indian airline say it does not require a licence because it is a non-profit company and serves four Indian bands and the Metis community near Island Lake, Man., not the general public.

The Indian airline operation has roused the ire of regular commercial operators in the area.

The transport commission questioned the legality of the Indian airline operation last week and asked the airline's lawyer to answer queries about the service.

A commission spokesman said the commission received a reply stating the lawyer was away and the questions had been sent to the airline's board of directors.

The commission said it has not yet instructed the RCMP to investigate the air line.

The airline is liable to court prosecution for violating the Aeronautics Act, the commission said. It should immediately cease operations.

Inside Today

Language failings blamed on teachers — Page 19

Edmonton, Dawson bury Klondike axe — Page 20

Holidayers hit luck in strait King Fisherman, 29

Background	5
Bridge	31
Classified	30-42
Comics	43
Crossword	33
Editorials	4
Entertainment	28, 29
Family	23-27
Finance	6, 7
King Fisherman	29
Marine Calendar	20
Names in the News	3
Provincial Court	17
Sports	8-10, 14, 15

Oil port: Clallam County says no

VANCOUVER (CP) — Clallam County in Washington state is unalterably opposed to an oil port anywhere along its coastline, the West Coast oil ports inquiry was told Wednesday.

Ronald Richards, a county commissioner, told the hearing being conducted by Dr. Andrew Thompson of the University of British Columbia, that an oil port, storage facilities and pipeline are incompatible with the existing uses of the coast.

Commissioners have declared that such development is prohibited under the provisions of the county's comprehensive development plan.

Richards suggested that the inquiry hold a session in Port Angeles, the county seat, "which, we remind you, is just one oil slick away from Victoria."

He criticized the coalition against oil pollution for suggesting that a port at or west of Port Angles is reluctantly permissible, while a Puget Sound location is not.

"We feel that any arguments advanced to ban oil trans-shipments from inner Puget Sound apply equally or greater to the strait of Juan de Fuca," Richards said.

Northern Tier Pipe Line, which is promoting the Port Angeles site, has declined to appear at the Thompson inquiry, a decision Richards described as "merely another example of that company's reluctance to present their proposal openly and publicly."

All proposals being studied involve movement of Alaskan oil by tanker along the B.C. coast. Kitimat Pipe Line Ltd. has proposed a port at Kitimat, B.C., with a pipeline to Edmonton, but is holding its project in abeyance pending a National Energy Board decision on a Trans Mountain Pipe Line Co. Ltd. application.

Trans Mountain, in co-operation with Atlantic Richfield, would land oil at an expanded Arco facility at Cherry Point, then send it to Edmonton through an existing pipeline.

Northern Tier has suggested an oil port at Port Angeles, with a pipeline to be built to Clearbrook, Minn.

Page 2 — Block

'Media project schizophrenia'

From Page 1

sion newscasts is Quebec while English newscasts have a low coverage of Quebec "considering its importance."

The survey of 1,785 CBC news items showed that almost half the Radio-Canada newscasts were about Quebec and at least another one-third were national Canadian stories with a marked Quebec point-of view, the report said.

From Page 1

At the same time, only about 12 per cent of English CBC newscasts were about Quebec and had a more intensive coverage of Ottawa.

Another study showed that the problem extends to private broadcasting.

A three-day survey of CTV, Global, and TVA, as well as English and French CBC, showed that the five networks average only one common story each night out of the about 25 stories in each newscast.

However, TVA operates only in Quebec and Global operates only in Ontario.

The report said another important difference between news outlets in the two linguistic groups occurs in the treatment of the news, not just in the selection of items.

"French newscasts feature personalities much more than English ones do, for instance," the report said.

The CRTC also faulted the print media, saying The Canadian Press, the national news-gathering co-operative, is guilty along with broadcasters of centralizing the news.

As far as CP's national newswire is concerned, "there is a preponderance of Ottawa and Toronto datelines, and other cities even major ones, are poorly represented," the report said.

Block proposed oil ports say Indians, naturalists

A fourth proposal, by Sohio Transportation Co., would land oil at a new terminal at Long Beach, Calif.

Peter Fischer, representing the West Coast Environmental Law Association, said that aside from the complicated issue of where to put the port are worries that existing standards of oil tanker construction and marine traffic safety need upgrading.

More research is needed into methods of preventing and moderating the effects of a spill, and guaranteeing adequate damage compensation, he said.

Damage compensation is not what native peoples want, George Manuel, president of the Union of B.C. Indian Chiefs, told the inquiry. They want land claims settled before any development leads to further intrusion into their traditional way of life which includes (among coast Indians) a reliance on seafood.

Because no technology is foolproof and no precautions are guarantees against spills, the native peoples oppose any port "in or near our waters," he said.

Two other Indian spokesmen, Maxine Pape for the Kitimat band, and Lavina Lightbown for the Haida nation, painted equally dark pictures of the effect of tanker traffic and oil spills on their way of life.

Pape criticized the opening statement by Kitimat Mayor George Thom who said Kitimat and Douglas Channel are "by no means an environmental wonderland" because heavy industry already operates there.

Just beyond the smell of white man's industry, Pape said, the region is clean, astonishingly beautiful and still productive.

"How does one assess the financial value of a lost way of life" she said. "How can one mend a shattered culture with a dollar?

From Page 1

"To speak of compensation for that is to remind us of those who know the price of everything and value nothing."

Lightbown said the energy shortage has led to measures that threaten the Haida's way of life which is closely bound to the sea.

Strong winds and tides affect the Queen Charlotte Islands, she said, and an oil spill from a passing tanker would spread a black curtain between the Indians and their livelihood.

James Tyhurst, a trustee of the Islands Trust said protecting the Gulf Islands and others in the strait of Georgia is essential because oil spill damage would be extensive.

The northward flow of the incoming tide splashes onto islands that are mostly porous sandstone and oil on that tide would mean disaster.

Formal sessions of the inquiry adjourned Wednesday until September, when discussions will centre on existing Canadian and United States laws governing the construction and operation of tankers and marine terminals.

Community hearings, however, begin Friday, when Thompson will be at Namu fish camp, about 300 miles northwest of here. The camp is home base for a large part of the Rivers Inlet fishing fleet, now at the peak of season.

From Page 1

Killings

with the search for clues and the two missing teenagers.

Bignell said the decomposed piece of bone and hair was found in the Chilliwack district but not near the site where the shootings occurred.

"It's about 10 years old," he said. "It has nothing to do with this case."

Bignell said divers had resumed their Fraser River search for John Den Hertog and Leola Guliker, both 16 and both of Rosedale.

"But it's difficult. The river has risen a foot and the divers are having trouble."

He said police had "practically given up the land search in the immediate area," but were not discounting the possibility that one or both still were alive.

"We've only found two bodies so we're looking for 'missing persons' until we find the other two."

Sgt. Merlin Van De Kinder of Vancouver RCMP said police had no evidence that would support suggestions that Leola Guliker was abducted by the killer. He said police were searching for the killer, not the girl.

"If she's with him, we'll find her when we find him," he said.

"But we're not looking for her."

Divers found the bodies of Evert Den Hertog, 19, of Rosedale, and Egbert Menger, 19, of Clearbrook, on Tuesday as they searched the river near the murder site.

Initial medical examination shows that Den Hertog was shot and stabbed and Menger was shot twice. Den Hertog was Joh's brother and Leola's boyfriend.

RCMP issued a public appeal Wednesday for any information that might shed light on the circumstances surrounding the killings.

"We still do not have any suspects or apparent motives," said RCMP Sgt. Bob Clarke.

Police have a description of the killer, based on information provided by Ed Menger, 15, brother of one of the victims and the only known survivor of the attack.

Menger said he ran into bushes after the first shot was fired. The killer is believed to have been wearing a heavy, plaid, hunting-type jacket and is described as about six feet tall, of medium build with shoulder-length dark hair.

Police believe he was a stranger to his victims.

Police said evidence found at the murder site led them to speculate that Evert Den Hertog put up a fight for his life and that of his brother and girlfriend.

As well as being shot in the shoulder with a 30.06-calibre rifle, he also was stabbed six times with a wide-bladed knife.

Chilliwack Coroner Dr. Doug Colledge said Tuesday that the gunshot wound from a bullet that lodged in Den Hertog's chest was fatal.

ANDY CAPP

Nunweiler case revived

From Page 1

On July 11, when Gardom tried to explain the position of the three Socred MLAs, former NDP attorney general Alex Macdonald rejected Gardom's defence:

"The minister's expression of regret is commendable but cannot reinstate in good standing members who have been in breach of the Constitution Act, Macdonald said.

"Neither can repayment to the government of expenses illegally made, when the matter is finally brought to light, erase disqualifications which have existed . . ."

The matter of Nunweiler's payments for services to BCR which, like the work of the three Social Credit MLAs,

From Page 1

were not approved by the Legislature was first brought to light in May, 1976, after Economic Development Minister Don Phillips checked the BCR financial statement for the previous year.

At that time he was challenged by Gary Lauk (NDP—Vancouver Centre) to "stand in his place and assure us, as a minister of the crown, that Mr. Nunweiler received $3,000 from the railway as directors fees."

Phillips obliged and was later added a further $1,500 to the director's fees received by Nunweiler.

Lauk was also a director of the railway but received no payments.

A month later, in June, 1976, the Public Accounts Committee was told by Mac Norris, vice-president of the railway that the decision to pay Nunweiler as a director was routine.

"There was nothing wrong as far as the company was concerned in paying Nunweiler," he told the committee a year ago. "The (railway) bylaws specified that it was all right to pay. There was nothing contravened in the bylaw by us doing that.

"The Constitution Act, however, is a different matter. It is subject to interpretation, but it's the belief of legal counsel that it was not proper under the Constitution Act . . . for a minister to have accepted this payment."

Norris told the committee that as soon as Nunweiler heard about the improper payment he forwarded a cheque for $5,000 to BCR and asked Norris to keep him informed as to developments.

When the bill was finally totalled $500 was returned to Nunweiler.

Just as the illegal payment section of the Constitution Act is open to interpretation, so apparently is the penalty section. It states that a member can be fined $500 a day for every day he sits in the Legislature after disqualification.

Authorities appear divided on whether the penalty could be applied to Nunweiler if it was decided that he disqualified himself as a sitting MLA on the day he received his first director's fee cheque.

Barrett said the Nunweiler case didn't change his stand on the matter. "No one is suggesting that anything criminal took place or that there was any intent to defraud or break the law," Barrett said. "But I think we need this thing clearing up."

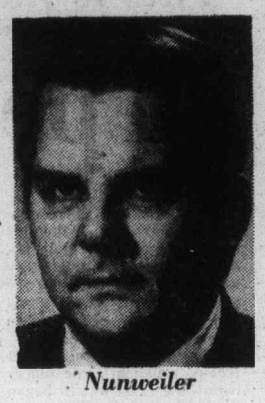

Nunweiler

. . . $4,500 in payments

Johnstown

From Page 1

as the waters receded said: "There are cars on top of cars. There are cars with their rear ends stacked up on parking meters.

"Police are riding around in the back of four-wheel drive trucks with shotguns on their laps and the streets are just covered in about a foot of thick mud."

Mayor Pfuhl was reported to have told police to shoot when reports of looting came in soon after the flood began early Wednesday. But by noon, Pfuhl said looting had subsided.

"Over at Lee Hospital they're bringing in dry ice to keep blood cold because their electricity is out," the photographer said.

Gov. Milton Shapp declared a state of extreme emergency.

The flooding, which affected eight western Pennsylvania counties in varying degrees, was caused by severe thunderstorms that dumped up to 7¾ inches of rain over a 24-hour period, said the environmental resources department. The main storm seemed to sit over Johnstown without moving for several hours, weather observers said.

Johnstown is located at the confluence of the Little Conemaugh River and Stoney Creek, neither of which could handle the overload from tributaries swollen with rainwater.

Between 500 and 1,000 residents were evacuated from their homes in the Johnstown area, said state civil defence Director Oran Henderson. But many others were stranded because rescuers were unable to reach them.

Black Rhodesian, wives, children die in massacre

SALISBURY (UPI) — A black Rhodesian, his nine wives and 13 of his 36 children were found burned to death Wednesday in a hut where they had been locked by terrorists near tye Mozambique border.

Army and police officers said the attack occurred last Friday night but the 23 charred bodies were found only Wednesday because there were no survivors.

Police said there was no known motive for the murders but the terrorists were believed to be members of a black nationalist guerrilla movement.

A note left behind said: "Now you'll see the bad things we can do," police said.

The incident occurred in northwestern Rhodesia's Rushinga area at a village about 15 miles west of the border with Mozambique and eight miles from an army camp.

A military communique also reported that a black churchman was shot by a member of the security forces "during an argument" in a "protected village" in northeastern Rhodesia's Mtoko district.

Protected villages are fenced-in compounds meant to separate rural blacks from black nationalist guerrillas to deny guerrillas food, shelter and intelligence.

The communique identified the victim as the Rev. Thomas Mvenge. It said the soldier had been arrested and that "the matter is being investigated by police."

Bishop Abel Muzorewa, who is both head of the United Methodist Church in Rhodesia and president of the Nationalist United African National Council, made public a letter he sent to Prime Minister Ian Smith about the incident.

Muzorewa said Myenge, a United Methodist minister, was shot dead by a district assistant — a black paramilitary employee of the internal affairs ministry — on the church and school premises of the village.

Massive strike cripples Lima

LIMA, Peru (UPI) — Striking workers closed down most factories and paralyzed public service in an illegal and sometimes violent 24-hour walkout Tuesday led by pro-Moscow Communist unions opposed to a government austerity program. The strike seriously affected not only Lima but Arequipa and Cuzco as well.

The Weather

Cloudy becoming sunny in the afternoon. Winds light. Wednesday's precipitation Nil. Sunshine 12 hours, 12 minutes. Recorded high and low at Victoria 22 and 9. Today's forecast high and low 23 and 10. Today's sunrise 5:34, sunset 9:05; moonrise 11:37 a.m., moonset 11:27 p.m. Friday outlook: Mainly sunny.

East coast of Vancouver Island—Cloudy becoming sunny in the afternoon. Winds light. Wednesday's precipitation Nil. Recorded high and low at Nanaimo 25 and 8. Forecast high and low 25 and 10. Friday outlook: Mainly sunny.

West coast of Vancouver Island: Cloudy with fog patches along the coast in the morning. Sunny with cloudy periods in the afternoon. Winds light. Forecast high and low at Tofino 17 and 10. Friday outlook: Mainly sunny.

North coast of Vancouver Island—Mostly cloudy with afternoon sunny intervals. Highs around 17. Friday outlook: Sunny with cloudy periods.

Extended outlook, Saturday through Monday — No rain. Temperatures near normal. Highs 16 to 22. Lows 6 to 11.

READINGS

	Max.	Min.	Precip.
St. John's	19	10	Trace
Halifax	25	17	Trace
Fredericton	31	19	—
Charlottetown	24	15	—
Toronto	34	21	—
North Bay	32	21	—
Thunder Bay	28	17	0.2
Kenora	26	13	—
Winnipeg	24	10	—
The Pas	22	13	—
Churchill	9	5	—
Brandon	24	10	—
Regina	23	7	3.0
Saskatoon	25	6	—
Prince Albert	23	11	—
North Battleford	24	8	1.2
Swift Current	23	5	—
Medicine Hat	27	5	—
Lethbridge	27	3	—
Calgary	25	3	—
Edmonton	23	4	—
Cranbrook	27	8	—
Castlegar	30	10	—
Penticton	28	10	—
Revelstoke	29	6	—
Princeton	29	6	—
Vancouver	24	12	—
Prince Rupert	15	8	—
Terrace	24	9	—
Stewart	20	11	—
Port Hardy	17	7	—
Tofino	18	8	—
Comox	23	9	—
Prince George	24	5	—
Williams Lake	24	5	—
Mackenzie	23	6	—
Blue River	25	3	—
Kamloops	31	11	—
Dawson City	16	9	4.5
Whitehorse	17	8	—
Fort Nelson	25	11	—
Fort St. John	23	9	—
Peace River	23	4	—
Yellowknife	21	15	—
Inuvik	19	6	—
Seattle	28	13	—
Spokane	31	12	—
Portland	28	13	—
San Francisco	23	13	—
Los Angeles	24	17	—
Phoenix	39	29	—
Las Vegas	41	27	—
Chicago	32	26	—
New York	32	23	—
Miami	31	27	—

TIDES AT VICTORIA
(Tides listed are Pacific Standard Time)

	Time H.M.	Ht. Ft.	Time H.M.	Ht. Ft.	Time H.M.	Ht. Ft.	Time H.M.	Ht. Ft.
21	00.05	5.7	05.00	6.6	11.55	3.5	19.00	8.2
22	01.05	5.1	06.20	6.1	12.20	4.3	19.15	8.5
23	02.15	4.4	07.45	5.8	12.45	5.1	20.00	8.7
24	03.15	3.6	12.10	6.0	13.45	5.9	20.40	8.9
25	04.35	2.9	11.15	6.2	15.45	6.8	21.30	9.1
26	05.30	2.1	12.30	6.6	17.00	7.3	22.00	9.3

TIDES AT SOOKE

	Time H.M.	Ht. Ft.	Time H.M.	Ht. Ft.	Time H.M.	Ht. Ft.	Time H.M.	Ht. Ft.
21	03.55	7.9	11.10	3.9	18.00	8.5		
22	00.20	5.6	05.05	7.2	11.40	4.5	18.35	8.7
23	01.30	5.0	06.45	6.6	11.50	5.2	19.00	9.0
24	02.50	4.3	08.20	6.2	12.15	5.8	19.40	9.4
25	03.55	3.5	11.00	6.3	13.00	6.3	20.20	9.8
26	04.55	2.7	11.15	6.6	15.15	6.8	21.20	10.1

TIDES AT FULFORD HARBOUR

	Time H.M.	Ht. Ft.	Time H.M.	Ht. Ft.	Time H.M.	Ht. Ft.	Time H.M.	Ht. Ft.
21	02.30	6.2	07.35	8.1	13.35	4.4	20.45	10.8
22	03.30	5.5	08.55	7.8	14.15	5.5	21.15	10.9
23	04.15	4.6	10.40	7.8	15.00	6.5	21.55	10.9
24	05.10	3.8	12.20	8.2	16.05	7.5	22.30	10.9
25	06.00	3.0	14.05	8.9	17.20	8.3	23.15	11.0
26	07.05	2.3	15.20	9.6	19.00	8.8		

If your client leaves his briefs in your bedroom... what do you tell your wife?

Normally, a hotel room is not a very attractive place for a business meeting. Two big beds, a couple of uncomfortable chairs and a TV table...not much room to hold a pre-conference briefing.
At the Chateau Granville, on the other hand, you get a suite for the price of a room. So you and your client can flop on the comfortable chesterfield and easy chair, spread your papers out on the coffee table, take a couple of cool ones out of the fridge, and get down to business.
When your wife gets back from shopping, she can go into the separate bedroom, take a nap and freshen up for dinner and the nearby theatre without ever disturbing you or your papers.
The Chateau Granville — Vancouver's newest hotel, and its best bargain. From $32. single subject to availability.

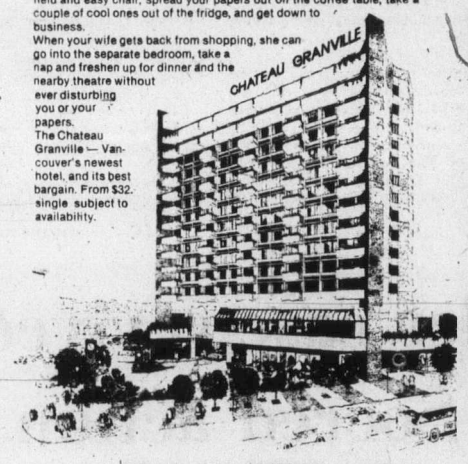

CHATEAU GRANVILLE
A SUITE FOR THE PRICE OF A ROOM
1100 GRANVILLE STREET
VANCOUVER, B.C. CANADA
Phone (604) 669-7070

OPENING SOON
Tod House
IN THE CENTRE OF OAK BAY
CORNER CADBORO BAY RD. — HAMIOTA
A NEW EXCLUSIVE CONDOMINIUM RESIDENCE
FOR DISCRIMINATING PEOPLE
14 ONLY CONDOMINIUM HOMES IN A CONCRETE STEEL AND MASONRY BUILDING DESIGNED AND BUILT WITH "ENERGY CONSERVATION" IN MIND
MAXIMIZING COMFORT — MINIMIZING UNIT COSTS
SOME EXCELLENT SEA AND MOUNTAIN VIEWS
GENERAL CONTRACTORS — WHEATON CONSTRUCTION LTD.
Previews By Appointment
CALL:
598-3321
W. A. MOHR — H. WHILEY
JACK MEARS OAK BAY REALTY
7-16

Check our Savings Rates!
VICTORIA PUBLIC SERVICE CREDIT UNION
Serving your community!

OXFORD FOODS
271 COOK STREET
PRICES EFFECTIVE:
WED., JULY 20 TO SAT., JULY 23
We Reserve The Right to Limit Quantities

CHASE & SANBORN COFFEE	lb.	2.99
BLUE BONNET MARGARINE	3 lb. pkt.	1.39
BONUS WHOLE CHICKEN	3¼-lb. tin	1.69
MAPLE LEAF CHEESE SPREAD	16-oz. jar	1.39
MAZOLA CORN OIL	32-oz. bottle	1.49
KRAFT SALAD BOWL SALAD DRESSING	32-oz. jar	99¢
HERSHEY INSTANT CHOCOLATE	2 lb. tin	1.49
NABOB JELLY POWDER	3-oz. pkt.	5/$1
DEVON BARTLETT PEARS	14-oz. tin	2/69¢
VALLEY FARM FRENCH FRIES	2 lb. bag	39¢
CHRISTIES SODA CRACKERS	1 lb. box	69¢
KRAFT DINNERS	7-oz. pkt.	2/55¢
CREST TOOTHPASTE	150 mil.	1.49
PUREX TOILET TISSUES	4 roll pkt.	99¢
U.S.A. CANADA NO. 1 PEACHES	lb.	39¢
B.C. CANADA NO. 1 LETTUCE	large head	2/49¢

7-20

Full inquiry into media 'disruptive'

OTTAWA (CP) — The electronic news media, not just the CBC are 'biased to the point of subversiveness" and all the country's news media are aggravating the cultural apartheid dividing English and French Canada, says the Canadian Radio-television and Telecommunications Commission (CRTC).

In a special report the commission also says the CBC has lost true accountability to Parliament and the public. A comprehensive inquiry should be held into the administration of broadcasting and cultural affairs.

But the report, tabled in the Commons Wednesday by Prime Minister Trudeau, says it would be disruptive and counter-productive to hold a full-fledged royal commission into broadcasting at this time.

Tabling of the report, written by a special CRTC committee and endorsed by the full commission, has revived persistent rumors that CRTC chairman Harry Boyle plans to quit soon.

Boyle says he will announce his future plans before the end of the month.

Conservative MP Gordon Fairweather said the report showed that Trudeau and many of his cabinet colleagues should learn to 'put up or shut up" when making serious allegations.

Fairweather said it was highly significant that the report found no justification for charges made earlier this year by a number of top Liberals that the CBC has employees who slant the news with a pro-separatist bias.

The special CRTC committee, which was formed in March, concluded that the CBC, along with media outlets, was biased in its presentation of news and public affairs because of failure to provide adequate information among regions of the country and among various groups, particularly between French-and English-speaking Canadians.

This type of bias "is a form of journalistic malpractice that must be corrected by the CBC if it is to enjoy the confidence of the public and Parliament," Boyle wrote in a letter to Trudeau.

The report said that based on a broad definition of bias, the committee has found damning statistics indicating "the electronic news media in Canada, English as well as French, are biased to the point of subversiveness.

"They are biased because, so far as they are able, they prevent Canadians from getting enough balanced information about Canada to make informed decisions regarding the country's future."

The report said the media were also biased because they work from intolerable, "extremely stupid" assumptions that French and English Canadians couldn't care less about what is happening to other groups and that Canadians aren't interested in news outside the Hamilton-to-Quebec City corridor.

Other major aspects of the CRTC report include:

● That the present structure of government administration of broadcasting, including the CBC, is "awkward and unproductive" because it is divided among the secretary of state department, communications department and the CRTC.

● The Commons broadcasting committee, a principal vehicle for the CBC accountability to Parliament, doesn't have the proper research staff or information to be effective.

● The CBC is still a crucially important information and entertainment lifeline to many parts of the country still not served by private broadcasters. who need large audiences and profits to survive. Also studies show the Canadian public still wants the CBC, feels a need for it and still has more confidence in the corporation than in any other institution.

● The CBC has relied too heavily on airing popular U.S. TV shows to boost its audience ratings.

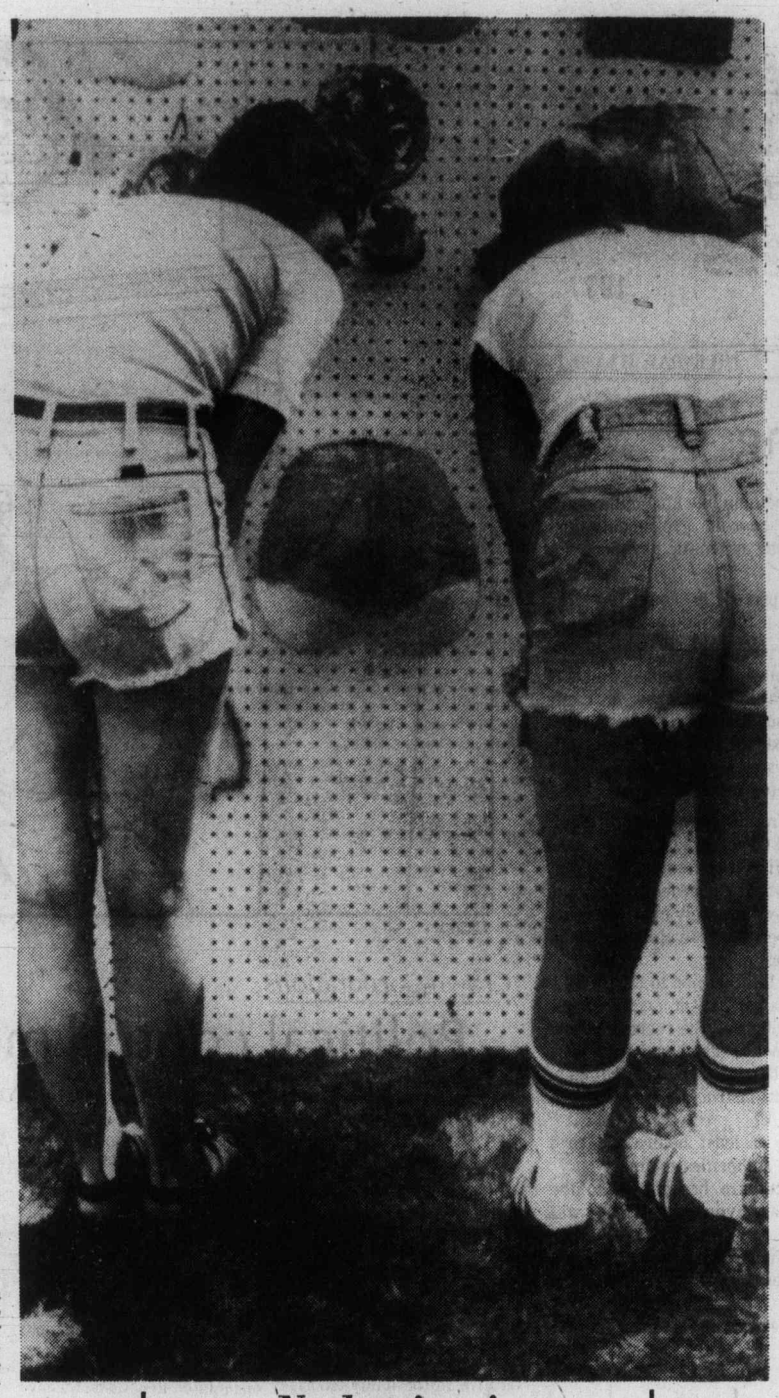

No butting in

More arresting work of art than most on display at John Michael Kohler Arts Centre arts festival this week was bluejean wallpiece by Milwaukee potter Mark Sijan, Sijan has copyrighted work so no one can butt in on good idea.

Egypt scorns Begin plan as obstruction

CAIRO (UPI) — Egypt Wednesday rejected Israeli Prime Minister Menahem Begin's new peace plan "in form and substance" and said there could be no peace in the Middle East while as Israel occupies conquered Arab lands.

Foreign Minister Ismail Fahmi, reacting to the peace plan Begin gave President Carter in Washington Tuesday, charged that Israel "is attempting right now to obstruct peace efforts, either by delaying the Geneva conference or talking about alternative methods.

The official state radio, also commenting on the Begin plan, said, "The peace Begin wants is the peace of the fait accompli, which would sanction Israel's occupation of Arab lands and deny the rights of the Palestinians."

"This peace is rejected, both in form and substance; because we are not after peace at any price," the radio said.

Fahmi charged Israel Begin's plan called for "large-scale withdrawals in the Sinai Peninsula and the Golan Heights, but seeks to keep Israeli military control of the Jordan West Bank."

Begin advocates convening the Geneva peace conference before the end of 1977, but without Palestine Liberation Organization participation. Should this turn out to be impossible, he suggests indirect Arab-Israeli negotiations, with America acting as intermediary, styled after the Rhodes talks which produced the 1949 armistice agreements.

Egypt agrees the Geneva conference should be convened soon, but insists the PLO should be allowed to take part. Fahmi's rejection of "alternative methods" refers to Begin's proposal for Rhodes-type negotiations.

Fahmi summarized an Egyptian position,, which was in diametrical opposition to the Begin plan, as follows;

● The Geneva conference should be held as soon as possible, with the participation of all concerned parties, including the PLO.

● The Geneva conference should arrange Israel's withdrawal from all occupied Arab lands as well as the creation of a Palestinian state on the Jordan West Bank and Gaza Strip.

● Peace cannot be established as long as Israel occupies Arab lands, but once it evacuates them, its existence as a Middle East nation will be acceptable to Arabs.

Island Saw Co.
617 Chatham Street 385-5500
5-3

Secrets suspects arrested

MIAMI (UPI) — Two alleged Soviet spies were arrested Wednesday and charged with trying to buy nuclear material and components of the Cruise missile system — the weapon which President Carter recently chose over the B-1 bombers for the frontline U.S. defence.

The suspects were identified as Carl John Heiser, 32, an American citizen who lives at Highland Beach, north of Miami and Carl Lutz Weischenberg, 33, a citizen of West Germany who lives at Freeport, Bahamas.

Climaxing what the FBI called a lengthy investigation by "numerous" federal agents, FBI agents from three countries staked out the Fort Lauderdale airport Wednesday and arrested the two men as they arrived in Heiser's Cadillac.

Heiser had driven Weischenberg to the airport to catch a flight to Freeport, Julius Mattson, special agent in charge of the Miami FBI office, said. They offered no resistance.

SOME FACTS ABOUT HEARING WORTH HEARING

Specifically about Industrial Audiometry—the science of hearing measurement in the workplace. The Workers' Compensation Board is holding a series of one-day seminars around the province to acquaint business and labour representatives with how and why audiometry works. The series will also interest those with existing audiometry programs and medical practitioners who see referrals from such programs.

In Victoria, the seminar will be held Thursday, August 18, 1977 at the University of Victoria, between 8:30 and 4:30 p.m.

To register, or for more information on Industrial Audiometry, please mail the completed coupon.

MAIL TO: Audiometry Seminar, WCB Hearing Branch
10551 Shellbridge Way, Richmond, B.C.
V6X 2X1

Name
Company/Organization
Position
Address
Phone

Please register my name ☐ Please send me more information: on the course ☐ on Industrial Audiometry ☐

WORKERS' COMPENSATION BOARD OF BRITISH COLUMBIA

CIA admits controlling 'guinea pigs'

WASHINGTON (UPI) — CIA files released Wednesday show the spy agency performed "behavior control" experiments on unsuspecting victims during the cold war, using prisoners as guineapigs and American universities as research centres.

More than 1,000 pages of documents released under the Freedom of Information Act detail use of mind-bending and memory-erasing drugs and other techniques which the agency admits were "distasteful and unethical."

One letter written by a CIA operative in 1949 outlined ways agents could commit murder without getting caught, including deep freezing victims, x-raying them to death and strangling them with a bath towel.

All the documents were turned over to John Marks, former State Department intelligence officer and now a CIA critic.

Marks told a news conference he fought for two years to get records of the CIA programs "for controlling human behavior," and has been promised another 5,000 pages of information by month's end.

The documents released Wednesday show that CIA research in a mind-control program known as MKULTRA was carried out at unnamed American universities and that prisoners in American jails were used as guinea pigs.

The documents showed specifically that mind-control techniques were used in 1952 against two "experienced, professional type agents" who apparently defected from Russia but were suspected of being "double agents" for the Kremlin.

MKULTRA was the cryptonym for a research and development program authorized by CIA Director Allen Dulles in 1953 at the height of the cold war — when it was feared the Soviets were using mind-control techniques — and just after the Korean War with its "brainwashing" of American PoWs.

The documents do not say what happened to the pair, but describe how one, under drugs and hypnosis, regressed 15 years to "relive" activities in his native Georgia, a Soviet republic.

CIA Director Stansfield Turner announced last week that the documents had been discovered in agency files, and he described them mainly in terms of drug experimentation.

Marks accused Turner of understating the find in "a modified limited hang-out."

"MKULTRA was not simply 'a program of experimentation with drugs,' as Admiral Turner described it," Marks said. "The CIA's own inspector called it in 1963 'research and development of chemical, biological and radiological materials capable of employment in clandestine operations to control human behavior.' "

Marks said the agency also used other techniques including "electric shock, radiation, ultrasonics, psychosurgery, psychology and incapacitating agents . . . This was a program to manipulate people's minds."

The documents, with names of people and institutions blacked out, covered a period from 1949 to 1963.

IF YOUR CAR REALLY MATTERS TO YOU

OUR MOST POPULAR CARS AT SPECIAL PRICES!

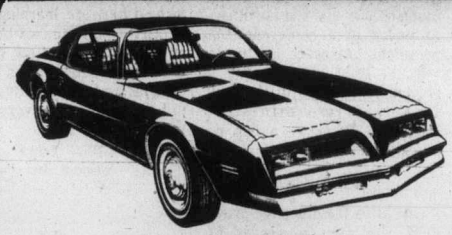

FIREBIRD
305 V8, automatic, power steering, power brakes, radio, remote mirror, console, electric rear defroster, roof drip mouldings, Deluxe seat belts, vinyl bucket seats, etc., etc. Stock No. F16219.
$5794

SKYLARK
Deluxe two-tone paint, wide body side mouldings. Rear defroster, 231-V6, automatic, power steering, radio, vinyl bench seats, etc. Stock No. SL8052.
$4988

OR LEASE
FIREBIRD from $140 per month
SKYLARK from $125 per month
36 MOS. NET LEASE

THEN YOU REALLY MATTER TO US

LOW COST G.M.A.C. FINANCING AT BANK RATES

EMPRESS
PONTIAC, BUICK, GMC
2867 DOUGLAS TOPAZ 382-7121
(D.L. 01227a)
7-20

NAMES in the NEWS

It's hard to honor Cash

WINNIPEG — Country music singing star **Johnny Cash** remains an honorary citizen of Winnipeg — but it took some fast talking by city officials to keep him from renouncing that citizenship. Cash was miffed by a Free Press review of his performance in Winnipeg that included an unflattering reference to his backup group, of which his wife **June Carter** is a member.

Cash
. . . miffed by review

☐

SAN DIEGO — Bandleader-clarinetist **Benny Goodman,** in town for a concert, said the clarinet had disappeared from today's jazz scene because it's hard to play.

☐

LONDON — A former British ballet dancer, paralyzed from neck to toe at the height of her career, has received a medal from the queen for her courage in painting with a brush between her teeth. **Elizabeth Twistington-Wiggins,** 53, has written her autobiography, formed her own troupe of dancers and paints other ballet dancers in action.

☐

COLOMBO, Sri Lanka — **J. R. Jayewardene,** confident of victory over Prime Minister **Sirimavo Bandaranaike,** says his first act would be to free the nation's press so it can play a role in his plans to rid the government of corruption.

☐

CARACAS, Venezuela — **Gustavo Machado,** once hailed by Moscow as one of the "Twin Red Stars" of Latin American communism along with his brother Eduardo, is retiring from active politics at 79 due to failing health.

☐

NEW YORK — Movie star **Joan Crawford** said in an interview shortly before her death last May 1, that she had "a glorious affais" with **Clark Gable,** according to the August issue of McCall's magazine.

☐

BEIRUT — President **Mobutu Sese Seko** of Zaire arrived in the Saudi Arabian summer resort of Al Taef Wednesday for a two-day official visit and talks with Saudi leaders in the promotion of relations.

☐

WEST BERLIN — A 28-year-old German who stuck out his arm in a Nazi salute and shouted "sieg heil'" was fined $340 by a court. **Manfred Penk,** who committed the offence while working as a guard at the U.S. Air Force base at Templehof, said he had only done it as a joke.

☐

SACRAMENTO, Calif. — California Governor **Edmund Brown** has accepted a Chinese invitation to visit Peking and may go there early next year.

☐

TORONTO — Premier **William Davis,** two of his cabinet ministers and representatives of Ontario tourism, manufacturing and agricultural industries will travel to Japan Sept. 22 for two weeks, it was announced Tuesday. The trip is a job-creating mission, Davis says.

Human Resources Minister **Bill Vander Zalm** says he has no intention of attending a rally to be held Sunday in Vancouver in support of the Vancouver Resources Board. Organizers of the rally issued an invitation to cabinet members to attend the meeting.

☐

JOHANNESBURG — Starting next year, white primary school children in Transvaal province must study an African language, **Prof. J. H. Jooste,** the provincial director of education was quoted as saying.

☐

LONDON — Home Secretary **Merlyn Rees** is being pressed for a statement in the House of Commons over the extent of foreign shareholdings — particularly Canadian — in British commercial radio.

☐

OAKLAND, Calif. — **Huey Newton,** former Black Panther leader, pleaded not guilty Tuesday to a charge of murdering a 17-year-old girl and was remanded in custody until his Sept. 14 preliminary hearing. Newton is charged in the August, 1974, shooting of an Oakland girl who died after he had fled to Cuba, and in an alleged pistol-whipping of his tailor.

The Daily Colonist.

"An Independent Newspaper . . . The Organ of No Clique or Party"

1858 — Published every morning except Monday by The Colonist Publishers Limited at 2621 Douglas Street, Victoria, B.C., V8W 2N4. Second class mail registration number 0516. All undelivered copies or any notices respecting changes of address are to be sent to the above address. Member Audit Bureau of Circulation — 1977

RICHARD BOWER — Publisher and Editor-in-Chief

No sound of cheering

AT LONG LAST the government at Ottawa has decided to recruit some defence personnel to relieve the hard-pressed, short-handed services.

Defence Minister Barney Danson announced on July 15 that an additional 4,700 people would be added to current military strength — 78,000 air, army and sea-going servicemen and women.

But they won't be arriving all at once. Their recruitment will be spread over the next four or five years.

For years, senior officers in all three major branches of the service have been complaining of the shortage of hands. The naval arm in particular was embarrassed by insufficient crew to man fully the modest fleet Canada now possesses. And there were constant complaints that men were too long at sea, too long separated from their families.

Of the planned recruitment of 2,700 the navy, or, as the government now prefers to identify it, the sea element, will get 650 men.

There will be help for the specialized army trades who now, it is complained, are required to spend too much of their time in the peace-keeping forces of the Middle East.

Eventually, 325 people will be added to the Canadian NATO contingent in Europe, now totalling 5,325. Mainly they would be maintenance specialists, which obviously means they would require adequate training. So when they may be available is anybody's guess.

New maintenance staff is needed in Canada, too, to take care of the aging CF-101 Voodoos, long beyond their prime, like the CF-104 Starfighters which comprise the Candian contribution to the NATO European garrison.

It is estimated that when the forces' reinforcement is completed, and strength stands at approximately 82,700, something like $100 million will have been added to the payroll. Presumably that figure takes into account the automatic pay increases enjoyed by the military.

The 400 recruits expected to come into the services next year will cost the country $8 million.

But nobody is likely to complain about these costs. The relief was long overdue — like the replacements of aircraft and tanks which have reached in many instances a state of obsolescence. The deplorable delays in decision to make the obviously necessary adjustments in the military establishment are no less reprehensible for the belated remedial action.

In the announcement from Ottawa, Admiral R. H. Falls — who is to succeed General Jacques Dextrase as chief of the defence staff — is quoted as saying that 2,000 of the new recruits would be needed in the training area which had run down severely over the years as government defence spending restraints and inflation caused serious erosion.

It is not clear whether this addition to the training establishment would be a permanent arrangement. But it goes without saying that all the recruits — and the additional new personnel to take care of the very considerable attrition in the forces — are going to spend considerable time in instruction in what is a very sophisticated trade.

It will be two years at least before the first infusion of new blood, the authorities estimate.

By the time the forces are brought up to the strength proposed it is likely five years or more will have elapsed.

That's what Defence Minister Danson means when he tells the impatient, over-worked services: "Hang tough. Help is coming."

There has been no sound of cheering in the distance.

Starting early in French

ONCE AGAIN the French language program comes to the fore, this time at the invitation of Education Minister Pat McGeer.

Mr. McGeer has put out the word that larger school districts in British Columbia should establish French-language immersion programs for students wishing to become fluently bilingual.

It is hard to find any fault with this particular proposal as far as it goes, but there is plenty of fault to be found with the general approach to the teaching of French in our schools.

The Bi and Bi program has been a costly and disastrous failure. Instead of adding unifying glue to the country, it has added to its division, and hundreds of millions of dollars later, we are actually worse off than when the Liberal government instituted bilingualism and biculturalism a decade ago.

That wasted money could have been spent on better and earlier French-language training within the existing school framework. Had this been done just five years ago, the program would be solidly entrenched by now and the results would surely be more gratifying than the non-results achieved by Bi and Bi.

The only sensible appraoch is to embark on a program on French at the grade one level. Anything less is not really worth the time, money and effort.

The flexibility of the young mind is such that a grade one start of French would prove to be no particular hardship to the majority of children. The present system, however, is nothing more nor less than the taking of a required subject, getting passing marks and then forgetting the whole process in short order. French, at the grade one level, would remarkably improve in the retention percentage.

Education Minister McGeer's proposal for immersion courses is band-aid medicine. He should be directing his efforts towards the only real solution — early grades French instruction.

President Carter

Is a reservoir of good will enough?

By MARQUIS CHILDS from Washington

"Your President Carter is the greatest gamble of this century, and not just for your own country, but for the world."

Those words were spoken by a Britisher in London, a longtime friend who has held many interesting public offices and is now in the House of Lords. The words contain, it seems to me, a fundamental truth about the status of Jimmy Carter both at home and abroad. He has a reservoir of good will with the hope that he will succeed, together with a realization that if he fails there is no predicting in what direction the West will move.

★ ★ ★

In the first six months a great deal of criticism has been withheld. Even among those who might be partisan political opponents, the inclination has been to give him a chance: Don't try to pull him down before he has time to show that he can cope with the horrendous problems confronting the president after Watergate and the recession.

Today, however, that hopeful interlude is ending. It is being said increasingly that the Carter foreign policy is going nowhere or, rather, that it is going in several different directions at once. While Carter professes to be unable to understand why the human rights pressure should have cut across the attempt to reach a new SALT agreement with the Soviet Union, that is surely no mystery to anyone with even a slight understanding of the rigidity of a totalitarian system.

In Europe recently the frequent private appraisal was: Yes, human rights is a laudable demand; but so far as the Soviet Union is concerned the end result can only be negative. The controls are so tight, together with incessant propaganda, that even an intimation of change must be resisted by every possible means, no matter how ruthless and brutal they appear to the world beyond the Iron Curtain.

The critics mentioned most often the letter the president wrote to the dissident physicist, Andrei Sakharov, which was delivered by the U.S. embassy in Moscow.

That, they felt, went beyond the bounds of moral suasion, and impinged on the sovereignty of the Soviet Union. They linked this with the president's reception of Vladimir Bukovsky, the dissident expelled from the Soviet Union.

★ ★ ★

Along with the human rights issue, the propaganda of the weapons lobby here at home and the uncertain course of Congress in advancing the new neutron bomb have deflated the hope of meeting the October deadline for a new SALT agreement. As to how much of this is the fault of U.S. negotiating proposals that blow alternately hot and cold, only history and the full disclosure of the secret documents will make a judgment possible. But with the leverage offered by the stalemate and the pressures of the weaponeers, a new and accelerated round of the arms race seems almost inevitable.

As for the precarious balance in the Middle East, Carter and, indirectly, his National Security adviser, Zbigniew Brezezinski, have talked too much on one side and the other. At his last press conference the president foreswore any more talk, at least until he had a chance to meet with the new Israeli prime minister, Menahem Begin — a ban he quickly violated.

★ ★ ★

One after the other the president has sent a series of proposals on domestic policy to the Congress. They have more often than not had the air of intellectual concepts rather than of political proposals meeting the desires and the understanding of the average citizen.

In his energy bill, Carter tried to do too much. The need was for a simple, straightforward proposal that would conserve energy even at the cost of much higher gasoline prices or even, as he has now come to suggest, gasoline rationing. Instead, it had the look of a Rube Goldberg contraption that would modify the tax laws, control and-or decontrol oil and natural gas and convert unwilling Americans into voluntary conservers. Congress is meddling with it and the likelihood is for a truncated measure that will please no one.

★ ★ ★

One thing I wish Carter would stop doing is dredging up his campaign promises, apparently in the hope that he can be proved an honest man. He keeps repeating that he will balance the budget by 1980 or '81. With the prospective deficit running at close to $60 billion, that would seem an exercise comparable to squaring the circle.

But you see, he and the men around him are learning. This is often said in the six-months' trial run. Is ther time for on-the-job learning? I go on hoping he will succeed. As my friend in London puts it, so very much turns on the outcome.

Copyright, 1977, United Feature Syndicate, Inc.

Keeping Up

"Jim—I used to just think of you as a good contact. But now I think of you as a great contact."

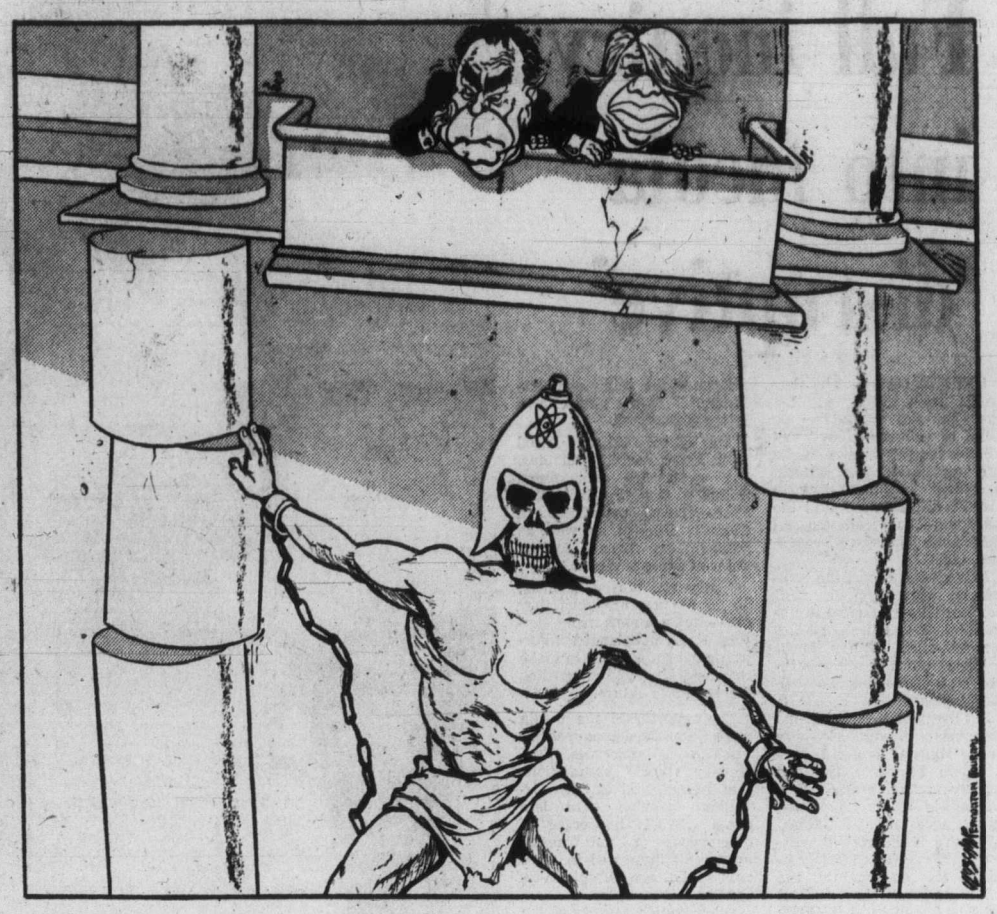

Crown Corporations

Political control means interference

By PAUL HELLYER from Ottawa

Pierre may be pirouetting out of the frying pan into the fire if, as he has announced to the Commons, the government's reaction to incompetence, questionable business practices and general mismanagement in Crown Corporations is to be a new law giving the government greater political control. Ministers are already too busy with the complex problems of their own departments without adding the additional burden of executive responsibility for huge government businesses.

As a matter of fact, the shocking losses of Atomic Energy of Canada Limited may have been due to too much rather than too little political control. Alistair Gillespie, whose head has been on the chopping block all week for his responsibility in the affair, has admitted that he had to change the board of directors of AECL in order to provide better financial control. Implicitly he was admitting that boards of Crown Corporations are political. They don't own shares in the company and consequently they put up with all sorts of nonsense that no private board would tolerate. A board of interested shareholders would probably not have authorized the Argentinian contract in the first place and, if they had, they would have acted quickly once they noticed the errors in estimating, etc.

★ ★ ★

The dangers of political interference in Crown Corporations are obvious to people who have been directly involved with them, though not to political theoriests who still assume — wrongly — that governments can do anything as well, or better, than individuals.

I can recall many examples of political decisions costing the taxpayers' money. A case in point was when C. D. Howe persuaded Air Canada to open an air service to Muskoka, at the urging of "Bucko" McDonald, the ex-hockey player MP who was fighting hard for his constituents. The experiment ended when it didn't pay. Later, when Leon Balcer was minister of transport, the airline opened a service to Trois-Rivieres where, interestingly enough, the minister lived. Again the service was short-lived when it proved to be uneconomic.

I am not trying to suggest that management's judgment is always better than that of the politicians. But the point is that in privately-owned corporations, boards of directors have a way of coping with uneconomic decisions. They make hard judgments which act as a natural corrective.

The real mistake the government made in the case of Atomic Energy of Canada Limited was in not making the technology of the CANDU reactor available to private industry to exploit. AECL was most successful in research and development stages for which it was well suited. But once it reached the commercial stage, CANDU should have been turned over to private industry which is trained in the development and sale of commercial products—a field which has proved a recurring quagmire for the govenments.

The Opposition is right in demanding that annual reports of Crown Corporations be referred automatically to parliamentary committees for scrutiny. After all it is Parliament, rather than the government, which is supposed to be the custodian of the public purse.

★ ★ ★

But it is off-base when it suggests more direct political controls—which is just a euphemism for interference—by government. Instead it should demand that the government divest itself of those functions which can be performed more economically and more successsfully by others. Then it would have more time to concentrate on the economic and other social problems which are its natural domain.

There is no 'global solution' to plutonium proliferation

By GWYNNE DYER from Britain

Valindaba is a corruption of a Zulu word meaning "the talking is over". It's a fitting name for the site of South Africa's secret uranium-enrichment facility west of Pretoria. If the South Africans are developing nuclear weapons as they almost certainly are, though they deny it — then Valindaba is where they are doing it.

President Jimmy Carter, in his praiseworthy attempt to stop the spread of nuclear weapons, could succeed totally in persuading the major nuclear powers not to use or export plutonium-producing technology, and it would still not have the slightest effect on Valindaba. South Africa built the establishment itself, and refuses to allow international inspection.

The South African case (where plutonium does not even enter the picture) illustrates the real problems of nuclear proliferation. It also highlights the confusion that has arisen because of Carter's public concentration on preventing the spread of nuclear power-generating systems that produce large amounts of plutonium.

★ ★ ★

Plutonium is the poor man's short cut to cheap and nasty (and small) nuclear weapons. It was the route taken by the Indians to their 1975 "peaceful nuclear explosion", and also by the Israelis in creating their unadmitted and untested deterrent of one or two dozen atomic bombs.

Carter's linking of the proliferation fear to the broader plutonium controversy is an adroit political move, because the latter is a subject of much greater emotional force. Not a great many people worry about South Korea or Brazil getting the bomb, but a lot of people worry about an environment polluted by radioactive wastes. Even the nuts on the fringe, who have transferred from the old anti-fluoridation lobby, are useful potential recruits to a campaign against plutonium and proliferation.

The best way to increase the efficiency of nuclear power generation, and multiply many times over the effective reserves of uranium, is to go over to fast breeder reactors. Lesser economies can be had by reprocessing spent nuclear fuel in plutonium separation plants. The trouble is that fast breeders produce enormous amounts of plutonium, and even reprocessing gives the average country enough plutonium for lots of bombs.

Carter has proposed that fast breeders be postponed indefinitely, and that reprocessing technology be restricted to the countries that have it now (which would therefore have to reprocess everyone else's spent fuel). He has closed the United State's only prototype breeder reactor, and has succeeded in getting France and West Germany to promise not to export any more reprocessing plants after completing their present deals with Pakistan and Brazil.

★ ★ ★

Carter's plutonium strategy may be profoundly wise in environmental terms, or it may merely be trendy alarmism, but it simply does not address the real proliferation problem at all. Nuclear weapons proliferation is not like measles or consumer credit: not everybody exposed is automatically infected.

The world is full of countries — Canada and Japan, Italy and Sweden, Spain and Switzerland — that could get the atomic bomb inside a year for under $250 million, and just couldn't be bothered. To attempt the sort of "global solution" Carter is apparently thinking of, mainly by controls on all aspects of plutonium handling, will catch mainly the innocent.

Countries only get nuclear weapons because they are in fear for their very survival (like Israel) or because they think it necessary for their prestige (like India). The real potential proliferators are all in those categories — South Korea, Taiwan, South Africa, and Pakistan through fear, Brazil and Argentina for prestige — and as matters stand now not a single one would be stopped by Carter's proposals. They have their pilot reprocessing plants built already, or on order, or at least have the ability to build them themselves.

★ ★ ★

To head these people off, what is needed is specially tailored inducements: security guarantees, total trade embargoes, whatever helps or hurts most. Not all of them will forego their ambitions under these pressures, but some might.

India, for example, seems much less keen on a full nuclear weapons capability under its new government, and both the United States and Canada have resumed nuclear co-operation with New Delhi. This should take off some of the pressure on Pakistan to build its own nuclear weapons. Abandoning South Korea or Taiwan utterly to their own military devices, on the other hand, would greatly raise the likelihood of those countries taking the nuclear weapons road.

★ ★ ★

The ineffectiveness of global solutions was strikingly shown by the Nuclear Non-Proliferation Treaty of 1972, which has been duly signed by practically everybody — except all the countries that might actually want nuclear weapons. Carter's concern about plutonium is justifiable for environmental reasons, and is politically useful for focussing public attention on proliferation. But it is not nearly enough to stop the bombs being built.

Today in History

By The Canadian Press

John T. Scopes, science teacher in Dayton, Tenn., was found guilty of teaching the theory of evolution in contravention of state law 52 years ago today — in 1925. He had agreed to become a test case for the American Civil Liberties Union when Tennessee became the first state to respond to fundamentalist pressure and legislated against "any theory that denies the story of the divine creation of man as taught in the Bible." The case became a worldwide sensation, although the judge prevented debate of the constitutionality of the law. Scopes died in late 1970.

1588 — The Spanish Armada was sighted heading for England.

1836 — The first railway in Canada opened, running from La Prairie to St. Jean, Que.

1936 — Mount Waddington in British Columbia, 13,260 feet high, was climbed for the first time, by F. W. Wiessner and W. P. House.

1954 — The Geneva armistice ended the French Indochinese War.

Gorde Hunter

I HAVE A VERY NICE telephone arrangement with a very nice lady of French-Canadian extraction. She has been a Victoria resident for many years and she is one of the most dogmatic of all my callers re her insistence that no special favors be given the French language or to Quebec.

"Do not give them another thing," she told me Monday morning. "We have wasted enough money already. The whole thing is foolish.

And she, along with many others, isn't all that enamored with any plan that would offer a strong economic tie between Canada and a separating Quebec. She would refuse to make that economic tie, pointing out that if Quebec wants the folly of separation, let Quebec stand the gaff of independence — the gaff of a small French enclave in the English-speaking mosaic of North America.

A MONTREAL NEWSPAPER published the result of a poll taken in the St. Jean area south of Montreal. Of the 635 persons polled, 47.9 per cent were in favor of separation — providing there was a strong economic link with the rest of Canada.

In other words, they want the right to eat the cake and to have it at the same time. My own private little poll shows that chestnut won't roast.

However, it should be duly noted that in a related question, 63.2 per cent said that if faced with separation without an economic tie-up with the rest of Canada, they would vote to remain in Canada.

ONLY A MINISCULE 17.3 per cent stated a preference for separation even without any economic arrangments with Canada.

It is reasonably clear, therefore, that we have been going about this whole exercise in the wrong way. Instead of stressing the good fellowship approach, instead of offering up any further language sops, we should be dealing in the harsh realities of the strength we have at our disposal.

Namely, no economic union or special favors after separation. Leave them be fully informed that Canada is not prepared to stand idly by while Quebec steals the chickens, and is certainly not prepared to pay good prices for the eggs produced by those pilfered chickens.

IN THE FIRST shocked aftermath of the Parti Quebecois victory in Quebec. Canadians (as distinct from French-Canadians) ran scared. They were cowed by the all-of-a-sudden fear that this fine country was in imminent danger of Balkanization. And Canadians reacted in a predictable manner — they embraced almost any plan of attack that would keep the family under one roof.

It was also predictable the prime minister of the country would mount an impassioned campaign along the same one-roof platform, and the man has so far collected a lot of Brownie points, as evidence his increased stature in the popularity polls.

JOE CLARK says he is not all that concerned about the switch in poll points, that he's ready to fight a federal election any time the Grits so decide.

Commendable stiff upper lip and all that, but if Joe Clark wants to recover some of the eroded support, I would suggest he concentrate on spelling out the harsh economic realities to the Quebecois re separation. Wouldn't do much for him in Quebec (nothing ever does) but it would put him on a firmer footing in the rest of Canada. Trudeau has neglected the important issues like unemployment, inflation, etc., and these chickens will come home to roost once he runs out of rhetoric on the One Canada theme — and, when Canadians finally get it through their heels it is time to call a complete halt to Quebec pandering and that there should be no special economic ties struck to accommodate an independent Quebec . . .

◆ ◆ ◆

SOME 50 YEARS AGO the six most successful men in the world, the men with the secret of making money, were: The president of the largest gas company; the president of the New York Stock Exchange; the greatest wheat speculator; the great bear of Wall Street; the head of the world's largest monoply, and the president of the Bank of International Settlement.

All right, what happened to these shining lights of the capitalist system?

The president of the largest gas company, Howard Hopson, fell victim to insanity.

The president of the New York Stock Exchange, Richard Whitney, was jailed and finally released to die at home.

The great wheat speculator, Arthur Cooton, died abroad, insolvent.

The greatest bear on Wall Street, Jessie Livermore, died a suicide.

The head of the world's largest monoploy, Ivan Krueget, the Match King, died a suicide as did the president of the Bank of International Settlement.

The same year, 1923, the winner of the most important golf championships, the PGA and the U.S. Open, was Gene Sarazen. He is still alive and playing golf today and is solvent.

The conclusion — stop worrying about business and go play golf.

Japan's emigrants: They're new breed

By JAMES ABRAMS
From Toyko
Colonist-Copley Service

A total of 1.53 million Japanese have left their native land in search of the better life since the first emigrant arrived in Hawaii more than 100 years ago.

Since that time 735,000 Japanese have helped to clear the jungle of the vast young nation of Brazil, 620,000 have gone on to play a strong economic and political role in the United States, 64,000 have moved to Peru and another 40,000 have started new homes in Canada.

Just as Japan itself has undergone drastic economic and social changes in the last 100 years, emigration patterns have altered considerably.

In the last 15 years especially there has been a marked change in the backgrounds and the motivations for Japanese wishing to move abroad.

Gone are the days when poverty-stricken farmers, often landless younger sons, were herded aboard great emigration ships bound for California or South America, bravely resolving themselves to the fact that they would probably never see the land of their birth again.

The ships have been replaced by jets carrying a "new breed" of emigrant; young, educated, probably from an urban area, and determined to try a new life not because of the poverty of his native land, but, on the contrary, because of its material wealth and social secureness.

Japan's emigration rate has hovered around 6,000 a year for the last several years.

The Japan International Cooperation Agency, a government organization in charge of giving prospective emigrants information, training and financial assistance and lining up job opportunities, receives about 8,000 inquiries every year at its 12 branch offices around the country.

Eighty per cent are single men, with the overwhelming majority in their 20s or early 30s. Almost half are from major metropolitan areas, and correspondingly 50 per cent want to do technical and business-oriented work rather than farming. Fifty per cent want to go to North America, in particular Canada, with 40 per cent hoping to live in South America. Very few give economic reasons for wishing to leave Japan.

JICA emigration section chief Takashi Kitamura noted that while Japan insures a secure and materially fruitful life to its citizens, many young people are cramped by the lack of challenge in society here. The young person's future in Japan is more or less determined, he said, by the systems of lifetime employment and fixed salary raises.

There is, thus, little place left for the new entrepreneur, the adventurer or the incorrigible individualist.

Kitamura said that the new emigrant, having left the rigidity of Japanese society, is markedly mobile in his adopted country. Unlike his prewar predecessor who retained a strong determination to make it or break it in his new homeland, young emigrants now are more willing to pull up stakes to try living in a new city or find a new occupation if their first choice is not satisfactory.

Some will eventually return to Japan, he said, but with more a sense of having gained from the experience than of having been defeated by the new land.

The Japanese government, through the JICA, has training and orientation centres in Yokohama and Gumma prefecture for people accepted into emigration programs. These centers offer one year courses in agriculture for people without farming experience and six-month technical courses.

While the days of the photograph wedding, when Japanese girls were sent abroad for arranged weddings with boys they had never met, are a thing of the past, the centers also feature a 45-day course for girls going to a foreign nation for the purpose of marrying a Japanese emigrant.

The government also arranges jobs and pays up to 100 per cent, according to income level, of the travelling expenses for emigrants going to South America.

Kitamura said that while foreign nations have become more selective in accepting new immigrants, he foresees a gradual increase in young Japanese looking abroad in their quest for that elusive promised land.

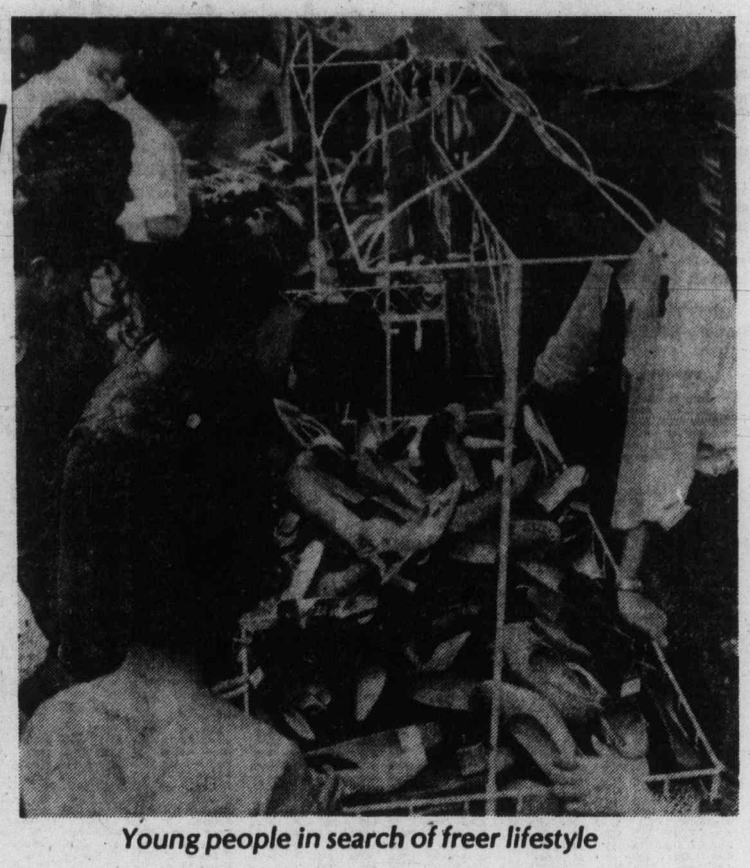

Young people in search of freer lifestyle

To the editor

Money hungry bureaucracy

All the economists and political experts aside, when the capital generating sector stops spending money, new jobs aren't created, whether by the man who wants to build a house or the company that builds a plant. If you are not able to sell a piece of land to the man who wants to build a new home, there will be that much less work for the man who runs the bulldozer, or the man who drives the nails, or for the man who hangs the wires. Whether you are a plumber, storeowner, or logger, your employment is dependent upon a turnover of capital.

Rod Sykes, mayor of Calgary, in his articles in the July 6 and July 13 issues of Parksville-Qualicum Beach Progress, tells a lot of it when he talks about depression creating planners that take over three years to approve subdivisions or, as we also know here, a land commission that is dedicated to land use planning, and is only using the agricultural land reserve as a tool to that end.

If Bill Bennett was seriously interested in doing something to help the economy of this province, he would start out by firing the whole lot of planners and commissions who are gobbling tax dollars with no other result than to slow the economy. Every dollar you spend in taxes to support one of these useless bureaucratic regulators would serve a better purpose several times over if spent by the original owner on a job-creating endeavor. The fastest way to create a depression is to build a big money hungry bureaucracy. While they are busy digesting your tax dollars, they are also tying your productive hands and regulating your freedoms away.

Bill Bennett, if you want to end this recession, you better start untying some productive hands, and putting the shackles where they properly belong — on your bureaucrats, or you might even find you are another one-term premier.

It isn't enough to talk private enterprise, you better practice it.

ANDREW A. KNORR,
Box 157,
Coombs, B.C.

Tragedy

It is with shock and sadness that I read your report on Scott Wallace's retirement from political activity. This is a real tragedy. There never was, to my memory, a finer man, a gentleman of impeccable integrity and form in the public eye. And yet, our society allows him to feel unwanted? Fine men from all walks of life don't gather around him? Instead, we support so many loudmouths and demagogues, phonies and opportunists, incompetents and charismatics, unrealistic dreamers and dreaming realists.

But if we only would send home half of our legislators, aldermen and assorted politicians and put one Scott Wallace in their stead, we would enjoy social, political and economic stability and sanity as never before.

It is the hope of many that Scott Wallace takes a good holiday and, despite what he says now, will be available again to the people of Victoria, British Columbia and — yes — Canada. Nothing would ever be of more benefit to all of us than to wake up and decide to put him and people like him in charge of our affairs as soon as possible. Ther is no need for any political ideology or label. With people like Scott Wallace it is the man who counts.

Thank you, Scott Wallace, for your honest and good work. God bless you, and we'll see you soon.

EBERHARD-SCHULENBURG,
121 Government St.,
Victoria.

Time suffered

Re a trapper's letter to you (July 7) wherein he states that animals in legtraps suffer "only for a couple of minutes." I could send him dozens of signed testimonies of non-trapper citizens who have found animals alive in legtraps — animals that had obviously suffered long and hard.

Why is it, I wonder, that trappers always write letters to the editors proclaiming to the world that not one animal ever suffered in their traps, and non-trappers write in dismay and alarm at the suffering they have personally seen of animals in leghold traps?

Perhaps Mr. Trudeau the trapper used only an instant kill trap, but surely not leggholds which are a holding trap, not a killing trap.

And perhaps if Mr. Trudeau's doctor were to write a letter to the editor he would say that the trapper had only suffered "a couple of minutes" and not for the five months that he claims he had. I don't know — it's just a thought.

MRS. OWEN MASON,
1080 Barclay,
Vancouver, B.C.

Fixed fallacy

Peter Worthington in a recent column titled Bankrupt by Pensions attacked and indexed pensions of MPs and federal public servants. To prove his point he treated a dollar as if it were a fixed unit of value. This logical fallacy has been frequently used by members of the National Citizens Coalition and those who have been influenced by them.

Mr. Worthington gives as an example the pension of Finance Minister Donald Macdonald. If all dollars were converted to present dollars, then Mr. Macdonald would still be getting $13,688 at the age of 70. The $73,999 received at that time would only buy as much as $13,688 does today. This hardly seems to be an excessive pension for a cabinet minister. On the other hand, if indexing were cut off and Mr. Macdonald were to resign now with a pension of $13,688 then in 25 years his pension would buy as much as $2,522 does today with an inflation rate of 7 per cent.

But the average pension for federal public servants is just over $5,000. A pensioner with a $5,000 unindexed pension would only be able to buy with it in 25 years as much as $921 does today at seven per cent inflation.

In the meantime most of those in the labor force will be getting increases to keep well ahead of it. In 25 years, the salary of anyone now getting $10,000 would be $54,200 if they only kept up with seven per cent inflation. Leading members of the National Citizens Coalition are almost all connected with insurance companies and therefore the pension industry. Several of them are vice-presidents, with salaries probably in the neighborhood of $100,000. In 25 years such members would be getting $542,000 if they only kept up with inflation, but considerably more if their schemes succeeded and people were forced to buy their unindexed annuities. Yes, there is a serious conflict of interest involved.

It should be obvious that inflation results in a redistribution of the national wealth from the unorganized to the organized. No country is going to go bankrupt by correcting this injustice. In fact it has been shown that the cost to the government of paying the indexing cost for all pensioners, not just those of public servants would be about one-third the cost of family allowances.

W. A. ANDERTON,
517 Nelson St.,
Victoria.

Ex-north worker pushes for jobs

Re. Mr. Jackson's article Karl Marx and the native people.

Mr. Jackson in his excellent article points out for the first time clearly the forces behind the native land claims. (Your Jim Hume started with two very good articles but unfortunately did not continue.) However he did fail to name names and first on the list should be Justice Berger. His recommendations are strictly political and were apparently foregone conclusions. The government could have saved millions by just compiling a report out of Waffle publications and manifestos. The result would have been the same.

I worked in the late 50s and early 60s in the Western Arctic (McKenzie Valley and Delta) often alone among Indians for weeks. It's not the older people who are behind the Berger report but the young men, bored and idle, sipping pop, drinking moonshine, eating white man's junk food and having rotten teeth already in their teens. (This is where I feel guilty as a white man.)

Traditional hunting grounds? That's a laugh, nobody went hunting any more, almost everybody was sitting in front of the Bay store, waiting for the next handouts from the Indian agent or looking after the numerous stills.

Destroying the environment? Not one but quite a few native trappers told me that it was now so much easier to reach their trap lines since we cut the seismic trails (long trails about 20 feet wide, made by bulldozers for winter work.) The native people are not innocent in this matter either, not by a long shot.

Destroying wildlife? Living conditions in the Arctic are extremely harsh and species that could not adapt to a pipeline would not be there in the first place.

Canadians apparently cannot grasp the immensity of their own country. You fly hour after hour over virgin country never touched by man, red or white. The few settlements are all along the larger rivers or lakes. How can you strip 100 yards wide destroy this beautiful and deeply beloved country?

The agitations of the radical Waffle men will not help the native people. What these people need is jobs, self-earned money to make them again the proud people, free of alcoholism, they were before the white man came with his handouts.

I never heard of a Dene nation while I lived and worked in the Arctic.

CHRIS H. MAI,
1030 St. Charles St.,
Victoria.

MAYFAIR MAYFAIR MAYFAIR MAYFAIR MAYFAIR

SALE—CONTINUES TO JULY 23rd—SALE

RICK COUVELIER

We guarantee these goods are our regular stock and represent genuine savings and excellent value.

R. Couvelier

BALLY SHOE SAVINGS Continues 20% OFF ALL STYLES

HATHAWAY SLEEP SHIRTS White Cotton 7.99
DRESS SHIRTS
Reg. 19.00, NOW 9.50
Reg. 24.00, NOW 12.50
Reg. 28.50, NOW 14.50
Some—6.99

SUIT SALE
GROSSO, FREEDMAN
Reg. 195.00 NOW 89.50
Reg. 285.00 NOW 99.50
Reg. 195.00 NOW 129.50
Reg. 290.00 NOW 139.50
AND MORE

SPORT COAT SALE
Reg. 125.00 NOW 59.50
Reg. 150.00 NOW 79.50
Reg. 175.00 NOW 89.50
AND MORE!

SUMMER SLACK SALE
Nash, Reg. 29.00, NOW 19.50
Keithmoor, Reg. 36.00, NOW 24.50
Jaymar, Reg. 45.00, NOW 34.50
AND MORE!

SORRY—ALTERATIONS ARE EXTRA ON SALE ITEMS

COUVELIER
FITTING ROOM
MAYFAIR MALL
382-4421
7-21

MAYFAIR MAYFAIR MAYFAIR MAYFAIR MAYFAIR

Toronto trading

TORONTO (CP) — Plummeting oil issues sent the Toronto stock market fractionally lower at the close of active trading Wednesday.

Analysts attributed the drop to profit-taking in energy stocks following recent spectacular advances.

A total of 488 contracts were traded on the options market, down from Tuesday's 551.

MICC Investments Ltd., the sessions most active industrial issue, led the 83 block trades with 170,795 shares at $9⅝ a share for a $1,643,048 sale.

George Weston Ltd. was second with 25,000 shares at $12⅞ a share, followed by a 22,900-share block at the same price.

Royal Trust Co. took third place with 18,000 Class A shares at $17½ a share.

Among declining energy stocks, Hudson's Bay Oil and Gas dropped 1⅜ to $39½, Home Oil A ⅛ to $32¾, Husky Oil ¼ to $29¼.

BOX SCORE

	Wed.	Tues.
Issues traded	669	672
Advances	183	237
Declines	255	207
Unchanged	231	228
New highs		67
New lows		4

ACTIVE STOCKS

Vol.		Close	Chge.
171,795	Micc Invest.	9⅝	— ⅛
53,025	Weston (geo.)	12⅞	Unch
39,051	Can Pac	19⅝	+ ½
38,704	TransCan Pipe	15⅝	— ¼
36,150	Commonwealth Holiday	4.60	+ 20
36,056	Imp Oil A	23¼	— ¼
33,030	Moore Corp	29⅞	— ⅛
29,076	Bell Canada	55⅜	— ⅛
28,210	Tor-Dom	19	— ⅛
27,224	Inco A	⅜	— ⅛

TSE 300 COMPOSITE INDEX

	1,066.21	— 1.14
Metals, minerals	1,050.10	+ 0.08
Golds	1,088.28	— 1.01
Oils, gas	1,259.91	—22.44
Paper, forest	942.37	+ 6.03
Consumer prod.	906.85	+ 2.88
Industrial prod.	942.60	— 0.86
Real est., const.	1,187.62	— 8.32
Transportation	1,298.58	+32.01
Pipelines	1,379.28	—12.57
Utilities	1,267.87	— 1.27
Comm., media	1,027.32	+ 0.43
Merchandising	832.62	+ 0.49
Financial svcs.	976.59	+ 5.65
Management	1,227.42	— 7.95

Up 7, down 7. Volume 3.04 million (3.20 million). Value $34.83 million ($35.39 million).

MARKET REPORT

Closing quotations for Wednesday, July 20, 1977

Quotations supplied by The Canadian Press, Richardson Securities, Dominion Securities Corp., Harris and Partners Ltd., The Royal Bank of Canada and the Bank of Nova Scotia.

New York

NEW YORK (AP) — The stock market absorbed some profit-taking Wednesday to post a narrow gain after broad advances earlier in the week.

The U.S. commerce department said Wednesday that personal income rose seven-tenths of a per cent in June in what some analysts saw as adding mildly to investor optimism. Analysts in general have credited much of the recent rally to a number of favorable corporate earnings reports in recent days.

The NYSE's composite index finsihed down .03 at 55.73.

Pan American World Airways, for the second consecutive day, continued as the volume leader, unchanged at 6.

Among the blue chips, IBM, which posted a steady gains after a better-than-expected earnings report, closed down 1⅞ at 273; General Motors also slipped ⅜ to 69½; and U.S. Steel was off ¼ at 38⅝.

But others fared beter. Du Pont continued its recent climb, adding 1⅜ to $122⅜, and American Telephone and Telegraph gained ⅛ to $63⅝.

Among other issues, Monsanto dropped 2⅛ to 67¾ after reporting lower second-quarter net earnings. Bausch and Lomb, which reported a 17-per-cent increase in earnings, added ¾ to 33½.

Among Canadian issues on the New York Stock Exchange, McIntyre was up ½ at $35¼, Alcan Aluminum up ⅜ to $27⅞ and Bell Canada up to $52⅞.

Massey Ferguson was down ⅛ to $20⅝.

CLOSING AVERAGES

30	Industrials	920.48	+ 1.21
20	Transportation	239.53	+ 1.02
15	Utilities	118.58	+ 0.29
65	Composite	315.34	+ 0.72

Volume 29.38 million.

ACTIVE STOCKS

Vol.		Close	Chge.
337,900	Pam Amer Wld Air	56	Unch
313,300	Occidtl Pet	28⅞	— 1⅛
232,300	Xerox Corp	51⅝	+ ⅞
231,200	Warner-Lambert Co	30⅛	+ ⅝
225,000	NCR Corp	42	— ⅛
221,400	Citicorp	30¼	+ ½
214,500	Fedders Corp	5¾	+ ⅛
193,700	Stdbkr-Wrthngtn	49¼	+ ⅛
193,100	Mesa Pet Co.	42¾	+ ⅝
187,200	Amerada-Hess Corp	35¾	— 1⅛
183,700	Exxon Corp	54⅞	— ⅛
180,700	Contntl Oil	34½	+ ¼
180,700	Contntl Oil	34½	+ ¼
176,300	Pepsico Inc	24⅞	— ⅛
173,500	Texaco Inc	30⅜	+ ⅛
170,200	The Dow Chem Co.	32¼	— ⅛

QUOTATIONS

Alcan	27⅞	Hilt	19⅞
Alcoa	54¾	Homestake	40¾
All Chf	50¾	Honeywell	53⅞
Al-Chlm	28⅝	Inl Stl	39⅛
Am Air	11⅜	IBM	273
Am Brnds	47	Int Harv	31⅜
Am Bcast	46¾	Int Nick	25¾
Am Can	41½	Int Ppr	47¾
Am El P.	25⅛	In Tel	35⅜
Am Metal	40	Jhns-Mnn	37⅞
Am Motor	3⅞	Ksr Alm	36⅜
Am Smelt	18⅝	Knnctt	29⅜
Am Tel T.	63¼	Kraft	50¼
AMF Inc.	19¾	Lng-Tmco	9⅜
Ampex	11	Ltfn Ind	14
Ash Oil	34¼	Lock Air	17⅜
Atl Rich	59	Mtsshita	23⅞
Avco	17⅞	McDn Dg	27
Avon	51⅛	Merck	56½
Bel How	22¾	Mer Ly	19¾
Bendix	41½	Minn MM	49¾
Beth St	30	Mbl Oil	70¼
Boeing	57⅜	Mnsnto	67¾
Boise Cas	28⅜	Motorola	42½
Borden	36	NCR Crp	42
Bo-War	26⅞	Natomas	40⅞
Brl My	33½	Nwmnt	21¾
Brunswick	13⅜	Nort Sl	19¼
Burl Nor	52⅝	Owns-Ill	26½
Burl Nor	23⅝	Pac Gas	25⅜
Burroughs	68⅜	Pan Am	60
Caterpill	54⅜	Pepsi	24⅞
Col Bcast	62	Ph Mor	58½
Celanese	47¼	Ph Pete	33⅜
Chase Man	34½	Pit Bws	20⅜
Ches-Ohio	40⅜	Polaroid	31½
Chrysler	16⅝	Proc Gam	80⅛
Coca-Cola	40	RCA	31⅜
Col-Palm	25⅝	Rpb Stl	26¾
Comsat	34¾	Rvlon	40¾
Colt-Data	22½	Safeway	44¼
Con Edison	24	Schlumb	67⅝
Cons Oil-G	11⅛	Sctt Ppr	17½
Crown Cork	23½	Sears Roe	30
Crown Zell	36	Shell Oil	35¼
Delta	38⅜	Singer	24⅞
Disney	36¾	Sperry	37½
Dow Chem	32¼	Stnd Cal	44¾
Du Pont	122⅜	Sun Oil	46⅞
Ea Air	7¼	Sth Pac	37¼
East Kod	58	Talley	11⅜
El Paso	19½	Teledyne	58⅞
Exxon	54⅞	Telex	3
Fair Cam	28½	Texaco	30⅜
Fed N Mt	17	Tex Gulf	23⅞
Firestone	19½	TWA	10⅞
Ford Mot	45⅝	Uni Carb	49⅜
Ga Skog	32⅜	Uni Pac	56
Gen Dyn	60¼	Uni Oil	57⅞
Gen El	55⅜	Uniroyal	10⅞
Gen F	35⅛	Ual Inc	20
Gen Mot	69½	Un Br	8⅜
Gen TE	32⅞	US Stl	38⅝
Gen Tire	27⅝	Westse	21⅞
Geo Pac	30⅛	Wey	34¾
Gillette	28⅜	Woolw	22⅜
Goodyear	20½	Wometco	11¾
Greyh	14¼	Xerox	51⅜
Gulf Oil	29⅞	Zenith	22⅞

BOX SCORE

	Wed.	Tues.
Issues traded	1,898	1,913
Advances	757	969
Declines	700	530
Unchanged	441	414
New highs	142	160
New lows	32	28

TORONTO CLOSING STOCKS
Distributed by CP
Toronto Stock Exchange—July 20

Complete tabulation of Wednesday transactions. Quotations in cents unless marked $. z—Odd lot, xd—Ex-dividend, xr—Ex-rights, xw — Ex-warrants. Net change is from previous board-lot closing sale.

Stock	Sales	High	Low	Close	Net Ch'ge
A and B					
A.G.F.M	4200	215	210	215	+ 5
Abitibi	21735	$10⅛	10	10⅛	— ⅛
Abitbi 10	1250	$54⅞	54¾	54⅞	+ ⅜
Acklands	825	$11½	11½	11½	
Advocate	200	365	365	365	+10
Agnico E	4200	$6¼	6	6	— ⅛
Agra Ind A	100	$5¾	5¾	5¾	
Akaitcho	1000	75	75	75	— 3
Albany	11500	44½	43½	44	— 1
Alt Energy	5211	$16⅛	15⅞	15⅞	— ⅛
Alta Gas A	23280	$16⅛	16⅛	16⅛	— ⅛
Alta G E p	200	$26¼	26¼	26¼	
Alta G F	1150	$29¼	29	29⅛	+ ⅛
Alta G 9.76	3850	$29⅜	29	29¼	+ ⅛
Alta Nat	850	$43	42⅞	42⅞	— 1
Alcan	19618	$29¾	29⅛	29⅝	+ ½
Algo Cent	100	$13	13	13	
Algoma St	860	$16⅝	16½	16½	— ¼
AStel p	1200	$27½	27⅜	27⅜	+ ⅛
All-Can B	1400	385	370	370	—15
Allarco Dv	500	$17⅞	17¾	17¾	— ¼
Alliance B	500	360	360	360	
Alminex	24500	$10⅛	9⅞	10	— ⅛
Alum 3rd p	z50	$28	28	28	
Am Bonza	12860	$19⅜	18½	18⅞	— ½
Am Eagle	6000	62	60	60	— 2
Am Leduc	1000	9	9	9	— ½
Andres W	500	$9w7	9⅝	9⅝	+ ⅛
Ang CT 265	270	$32	32	32	
Ang CT 315	z16	$38	38	38	
Ang U Dev	z20	64	64	64	
Aquitaine	1400	$17⅜	17¼	17¼	— ⅛
Asamera	3100	$12⅞	12⅝	12⅝	— ⅜
Asbestos	424	$24⅝	24¼	24¼	— ¼
Ashland C	1254	$13¾	13½	13½	— ½
Ashland pr	500	$27½	27¼	27¼	— ¾
Atco A	3000	$17	16⅞	16⅞	
Atl C Cop	1000	40	40	40	
Ato Hard A	200	$12⅝	12⅝	12⅝	— ⅜
BC Sugar A	850	$27½	27½	27½	— ¾
BP Can	11465	$14⅜	14	14⅜	
Bad Boy	6200	140	135	136	— 4
Banister C	300	$13⅞	13⅞	13⅞	+ ⅛
Bank BC	1334	$28¼	28⅛	28⅛	— ⅜
Bank Mtl	22147	$16⅝	16½	16½	
Bank N S	10114	$22⅛	21⅞	22⅛	+ ⅜
Bankeno	3900	206	197	200	—10
B Cdn Nat	1070	$15	14¾	14¾	
Bartaco	400	200	200	200	—10
Bary Expl	500	80	80	80	— 5
Baton B	11200	$10½	10¼	10½	+ ¼
Becker B p	300	$5⅝	5½	5½	— ⅛
Bell Canad	29076	$55¾	55⅜	55⅜	— ⅛
Bell A pr	z5	$55¼	55¼	55¼	
Bell B pr	355	$56	56	56	
Bell D pr	600	$56¾	56½	56½	
Bell 2.28	2255	$29⅝	29¼	29¼	— ⅜
Bell1.80	665	$23½	23	23⅛	
Big Nama	5155	32	31	32	+ 2
Biltmore I	2150	300	300	300	+25
Block Bros	z50	$5⅝	5⅝	5⅝	
Border C	5800	280	275	275	— 5
Bovis Cor	8300	80	77	77	+ 1
Bow Valy	12082	$21¾	21	21¼	— ¼
Bow Vly pr	200	$12⅝	12⅝	12⅝	— ⅛
Bralor Res	11200	$5¼	5	5	— ⅛
Bramalea	1000	$7	6¾	6¾	— ¼
Brameda	2200	135	134	134	— 1
Brascan A	10925	$14	13⅞	13⅞	
Brscn 8½	600	$28¼	28	28	— ¼
Brenda M	8250	$11	10⅝	10⅝	— ⅜
Bridger	12900	$9¾	9½	9⅝	— ⅛
Bright A	z50	$7	7	7	
Brinco	1000	440	440	440	—10
BCFP	690	$25½	25	25⅜	+ ⅞
BC Phone	8220	$14½	14⅜	14½	
BCPh 4¾ p	z50	$58½	58½	58½	
BCPh 1956	z50	$57½	57½	57½	
BCPh 4.84	410	$16	15¾	15¾	
BCPh 5.15	100	$63	63	63	+ ½
BCPh 5¾ p	100	$72½	72½	72½	+ ½
BCPh 6 pr	z25	$72	72	72	
BCPh 6.80	100	$22⅛	22⅛	22⅛	+ ⅛
BCP 7.04 p	1640	$23	22⅞	23	
BCP 10.16 p	800	$29⅜	29¼	29¼	
BCP 2.32 p	150	$31⅝	31⅝	31⅝	— ⅛
Brunswk	2068	440	430	435	— 5
Budd Auto	6600	$7½	7¼	7½	+ ¼
Bulora Cor	13700	5	5	5	— ½
Burns Fds	z62	$9½	9½	9½	
Bushnell	700	$7⅛	7⅛	7⅛	
C					
CAE A	1000	$10⅝	10½	10⅝	
CFCN	2065	$14	14	14	
Cad Frv	758	$9½	9½	9½	— ⅛
Cal Pow A	7629	$36	35⅝	36	+ ⅜
Cal P 7 p	100	$88	88	88	+3½
Cal P 10 p	80	$113¼	113	113¼	+ ¼
Cal P 9.80	30	$112½	112½	112½	— ½
Cal P 2.36	1000	$29¾	29¼	29¾	
Cal P 8¾	10	$108¼	108¼	108¼	— ¼
Calvrt Die	100	275	275	275	—10
Calvert	500	14	14	14	+ 1
Cam Mine	19500	45½	44	44	— 1
Camflo	15200	$13	12¾	12⅞	— ¼
C Chib A	z25	310	310	310	
Camp RL	610	$29¼	29¼	29¼	
Campau A	2100	420	415	415	— 5
Campau 7p	1000	$8	8	8	
Can Cem A	2809	$9¼	9⅛	9¼	+ ¼
CCe C p	200	$16⅜	16⅜	16⅜	+ ⅜
CDC pr B	374	$105½	105	105⅛	— ⅛
Can Malt A	100	$24⅛	24⅛	24⅛	— ⅜
C Nor West	4000	$7½	7¼	7¼	— ⅛
C Pakrs C	450	$19¾	19½	19¾	+ ¼
Can Perm	5720	$18⅛	18	18⅛	
CPerm 6¾	1450	$26¾	26⅜	26⅜	— ⅜
C Sfwy p	z25	$81¾	81¾	81¾	
CS Pete	11600	300	293	296	— 6
Can Trust A	15250	$26½	26	26½	+ ½
C Trust 7¼	2450	$22¼	22	22¼	+ ½
C Tung	3600	$10⅜	10¼	10¼	+ ⅛
C Cablesy	4300	$13¼	13¼	13¼	
C Cable w	2304	115	115	115	— 5
Cdn Cel	650	$7⅝	7⅛	7⅝	+ ⅜
CC Men A	z50	$24½	24½	24½	
C Curtis	5300	60	58	58	— 2
C Found pr	100	$7¾	7¾	7¾	+ ⅛
CGE	400	$24	24	24	
CG Invest	377	$18¼	18¼	18¼	
C Hidrogas	11550	284	270	275	—10
C Homestd	5000	$7½	7⅛	7⅛	— ¼
C Hydro	13980	$10⅛	9⅞	10⅛	+ ⅛
Cl Bk Com	3892	$24⅞	24¾	24¾	— ⅛
Cl Powr A	2300	$22	22	22	— ½
CLI Pete	1090	65	65	65	+ 5
C Manoir A	500	455	455	455	— 5
C Marconi	2700	430	420	430	+10
C Merrill	1200	$15¾	15½	15¾	+ ¼
CNat R	1000	440	440	440	— 5
C Ocdental	350	$15½	15½	15½	— ¼
C Ocdntl p	200	$29½	29½	29½	+ ¼
CP Inve	5515	$19¾	19½	19½	— ¼
CP Inve pr	100	$39	39	39	+ ½
CP Ltd	39051	$19¾	19⅛	19⅝	+ ½
CPL A p	300	$10⅛	10	10⅛	+ ⅛
C Reserve	12300	$7⅛	6¾	7	— ⅛
Cdn Sup O	500	$52	51⅞	51⅞	—1⅛
Cdn Tire	158	$33½	33½	33½	
Cdn Tire A	7245	$35½	35¼	35¼	— ¼
C Ulties	6890	$14⅞	14⅝	14⅝	
CU 10¼	390	$29½	29½	29½	— ½
C Util 9.24	600	$29	28¾	28¾	— ¼
C Util w	200	$5⅝	5⅝	5⅝	— ⅛
Candel Oil	700	$16⅛	16⅛	16⅛	
Canray	1000	112	112	112	— 3
Canron	4250	$25	24⅝	24¾	+ ¼
Capit Div	23400	77	75	75	
Cara	500	$9	9	9	— ⅛
Carl OK	4010	295	292	295	+ 3
Carl A p	200	$25	24¾	25	
Carl B p	z10	$29¾	29¾	29¾	
Carma A	4600	$9	8⅞	9	+ ⅛
Car	3000	83	83	83	— 2
Cassiar	4386	$9½	9¼	9½	+ ⅛
Celanese	1200	350	350	350	
Celanes 1 p	200	$11	10⅞	11	+ ¼
Ctl Est A	2100	$13¼	13¼	13¼	— ½
Centurion	150	380	380	380	— 5
Charter Ol	1000	325	325	325	
Chieftan D	9596	$17¾	16½	17⅛	— ¾
Chieftain p	4870	$67½	65	65¾	—2⅛
Chrysler	7040	$17⅜	17	17¼	
CHUM B	18650	$9½	9	9½	+ ½
C S 10¾	200	$12¼	12	12	— ¼
Coch Will	1300	33	33	33	— 3
Coles Book	400	$13⅛	13⅛	13⅛	
Comb Met	3500	11	11	11	— 2
Cominco	18820	$34¼	33¼	33⅝	+ ⅝
Com Cap	1300	460	460	460	+ 5
ComCap Tr	500	$8¼	8	8¼	
C Holiday I	36150	475	440	460	+20
CHIns A p	800	$22¾	22	22¾	+ ⅜
Computel	200	$7⅜	7⅜	7⅜	— ¼
Con Chm A	100	$9¼	9¼	9¼	
Con Chm B	100	$9⅛	9⅛	9⅛	
Con Bath A	1625	$25⅞	25⅝	25¾	+ ¼
Con Bath B	370	$25⅜	25⅜	25⅜	
Con Bath p	100	$18¼	18¼	18¼	— ¼
C Bath 68 w	600	$8¾	8½	8¾	+ ¼
Con Bidg	1560	298	295	295	— 4
Con Fardy	2800	335	325	325	—10
C Durham	9000	90	88	90	+ 2
C Marben	500	55	55	55	+ 1
C Morisn	2500	152	150	150	— 1
Cons Pipe	600	$5½	5½	5½	
C Rambler	2500	188	170	175	—10
C Rexspar	2000	92	90	92	+ 4
Con Textle	1000	180	175	175	—15
C West P	200	$6½	6½	6½	+185
Con Distrb	14800	375	360	370	
Cons Gas	6710	$16¾	16⅝	16¾	
Con Gas B	z15	$70¾	70¾	70¾	
Con Gas D	650	$24⅞	24½	24⅞	+ ⅛
Control F	400	240	240	240	+10
Conwest	1400	495	490	495	+20
Cooper C	100	470	470	470	
Copeland	z100	57	57	57	
Corby vt	560	$20½	20⅛	20⅛	+ ⅛
Corby B	z125	$18⅞	18½	18⅞	
Cornat Ind	2100	$6¾A	¾⅜	6⅜	— ⅛
Coseka R	24500	$6⅛	5⅞	5⅞	— ¼
Costain R	8200	$14½	14¼	14½	+ ¼
Courvan	3500	8	8	8	+ ½
Craigmt	1243	$5⅝	5⅜	5½	
Crush Intl	675	$9	8⅞	8⅞	— ⅛
Cygnus B	100	$5	5	5	
Cyprus	2800	$9⅛	8⅞	9⅛	+ ¼
D to G					
Dale-R	700	$10½	10¼	10¼	+ ⅛
Daon Dev	2800	$9¼	9	9⅛	— ⅛
Daon A	600	$7⅜	7¼	7¼	— ⅛
Datline	1382	405	400	400	
Decca R	21850	$9	8⅝	8¾	
D Eldona	500	52	52	52	+ 1
Denison	6970	$53¾	52¾	53½	+ ½
Dicknsn	1500	460	460	460	
Digtech	1000	111	110	110	
Discovry	500	42	42	42	
Dist Tr A	200	$5¾	5¾	5¾	— ⅛
Doman I	7100	$6½	6⅜	6½	+ ¼
Dome	2850	$55	54½	55	+ ⅛
Dome Pete	12271	$46⅞	44¾	45½	— ⅞
D Bridge	12960	$23¾	23½	23½	
Dofasco A	5220	$26¾	26⅛	26⅛	— ⅜
Dofasco p	200	$64	63¼	64	
Dom Store	950	$15½	15½	15½	
D Textile A	3625	$8½	8⅜	8½	+ ⅛
Domter	27070	$15⅜	14¾	14¾	— ⅜
Dr Mc C A	400	$13½	13½	13½	
Dunde Pal	1500	39	39	39	— 1
Du Pont	200	$14¼	14¼	14¼	
Dylex L A	z10	$6⅞	6⅞	6⅞	
E-L Fin	23445	$9¼	9	9⅛	
E-L Fin w	14410	95	85	88	— 1
East Mal	1637	245	240	242	
Econ Inv	550	$13½	13½	13½	
Ego Mines	19700	95	91	94	+ 2
Electro A	300	226	225	225	— 1
Electro p	200	$33¼	33¼	33¼	
Extndcar	2400	$8	8	8	
Falcon C	3000	$5⅛	5	5⅛	+ ⅛
Fibrg Nik A	6634	$31¾	31¼	31½	+ ¾
Fibrg Nik B	z57	$30⅝	30⅝	30⅝	
Fed Ind A	2500	$7¼	7⅛	7⅛	— ¼
Finning T	z75	$18¼	18⅛	18⅛	
F City F wt	z50	295	295	295	
F Mar	850	39	39	39	— 1
Foodcrp Lt	525	$11¼	11¼	11¼	— a1
Foodex S	2315	$6¾	6	6¾	+ ⅛
Ford Cnda	1010	$94½	94½	94½	+ ¼
F SAEASONS	Z⅝?	¼¾⅝		¼¾⅝	
F Sea A pr	2500	$6½	6½	6½	
F Season w	1000	20	20	20	+ 5
Francana	1700	$8	8	8	— ¼
G&H Steel	150	260	260	260	+ 5
G M Res	4025	385	365	365	—30
GSW Cl A	z50	$5½	5½	5½	
GSW Cl B	100	$5½	5½	5½	— ¼
Gaz Metr	100	$6½	6½	6½	
Gaz 5.40 p	100	$57¼	57¼	57¼	+ ¾
GMC	1283	$74¼	74	74¼	+ ¼
Genstar L	2190	$26⅞	26¾	26¾	— ⅛
Gnstar L w	550	$9⅞	9⅝	9⅝	— ⅜
Gesco Dis	200	300	300	300	—10
Giant Yk	200	$7½	7½	7½	+ ¼
Gibraltar	1450	$5⅜	5¼	5¼	
Glendale	550	119	119	19	+ 4
Graff G	350	$18⅝	18⅝	18⅝	
Granduc	500	95	95	95	+ 1
Gt Oil Sds	1400	$7⅝	7½	7⅝	— ¼
G L Nickl	1500	58	58	58	
GL Paper	1236	$27¼	26½	26½	— ⅞
GL Pap w	1800	$5⅜	5¼	5⅜	
Gt W Life	301	$55¾	55¾	55¾	
Gt West S	2050	230	225	230	
G Goose A	z50	$6	6	6	
G Goose 9¾	200	$11	11	11	
Greyhnd C	z100	58	58	58	
Greyhnd	600	$18¼	18¼	18¼	
Guard Cap	110	330	330	330	
Gulf Can	5435	$28⅜	27¾	28⅛	— ¼
Gulfsrem	500	31	31	31	— 1
H to L					
Hambro C	1300	430	420	430	+15
H Group A	3000	340	340	340	—10
Ham Tr	500	$16⅛	16⅛	16⅛	— ¼
Hand Chm	1000	$7¾	7¾	7¾	— ¼
Hardee	1500	84	80	80	— 4
Hard Crp A	3050	320	315	320	+ 5
Hard Crp C	100	290	290	290	— 5
Harlequin	2735	$18½	18	18½	+ ¾
H Wood	500	80	80	80	+ 2
Hawker A	2150	$5¾	5⅝	5¾	+ ⅛
Hawker pr	125	$64½	64½	64½	+ ½
Hayes D A	900	$6	6	6	
Holinger A	1660	$32½	32½	32½	— ½
Homco A	z300	23	23	23	
Home A	3617	$33⅞	32½	32¾	—1¼
Horne Pit	300	$5⅛	5⅛	5⅛	
Hud Bay A	6000	$17½	17¼	17½	+ ½
H Bay Co	6805	$15⅜	15¼	15¼	— ⅛
HB Oil Gas	1000	$40¾	39½	39½	—1⅜
HB Oil G pr	100	$40⅛	40⅛	40⅛	+1w3
Husky Oil	10110	$30¼	28½	29¼	—1¼
Husky E w	3640	$11⅛	10	10¼	— ⅞
IAC	3425	$18	17¾	17⅞	— ⅛
ITL Ind	4810	205	190	200	— 5
IU Intl	5450	$14⅝	14⅜	14½	— ⅛
IWC Com	490	145	145	145	
Imasco A	147	$27⅞	27⅞	27⅞	+ ¼
Imp Oil A	36056	$23⅝	22⅝	23¼	— ¼
Imp Oil B	700	$23⅝	23⅝	23⅝	
INCO A	27224	$27⅝	27⅜	27⅜	— ⅛
Indal	2463	$9⅜	9½	9½	
Indusmin	300	$11½	11½	11½	
Inland Gas	771	$11¼	11¼	11¼	
Inland G p	850	$13½	13¼	13½	+ ⅜
Inind G 10p	100	$30⅛	30⅛	30⅛	— ⅜
Inter-City	23725	$7⅜	7¼	7⅜	
Inter C B p	125	$19⅛	19⅛	19⅛	+1⅛
Inter C B w	5500	460	450	460	—10
Intrmetco	800	$7¼	7⅛	7¼	+ ⅛
IBM	182	$289⅝	288	288⅛	—2⅜
Int Mogul	200	320	320	320	— 5
I Mogul A	400	$13	13	13	
Interpool	1440	$28¼	27¼	27⅞	+ ⅜
Int Pipe A	9045	$15½	15¼	15⅜	— ⅛
Ipsco	4237	$16⅜	15a7	16⅜	+ ½
Inv Group	100	$7½5	7⅜	7⅜	+ ⅛
Inv Grp A	4575	$7⅞	7½	7⅞	
Inv Grp 5 p	400	$16	16	16	
Iron Bay T	100	$5¾	5¾	5¾	— ⅛
Irwin T A	1900	330	325	325	— 5
ISOA	½-⅛??	⅛¼?	⅛⅛—	⅛(	
Ivaco A	8000	$6¼	6⅛	6¼	
Jannock A	1400	$9¾	9⅝	9⅝	— ⅛
Jannock B	987	$9⅞	9⅝	9⅝	— ⅛
Janoc 8 p	1126	$14⅛	13⅞	14	+ ⅛
Jannock w	2068	220	210	210	—10
Jorex Ltd	7000	13	11½	11½	— 1
Joutel	5100	10	9	10	+1½
Kaiser Re	11510	$14⅞	14⅝	14⅞	+ ⅛
Kam Kotia	z100	70	70	70	
Kaps Tran	11150	88	81	83	— 2
Kelsey H	100	$14⅛	14⅛	14⅛	+ ⅛
Kerr A A	4958	$15½	15⅛	15⅜	
K Anacon	z43	12	12	12	
Koffler A	2450	$6½	6¼	6½	+ ¼
Koffler A p	700	$8¾	8⅝	8¾	+ ¼
La Luz	100	$7⅜	7⅜	7⅜	
Labatt A	2383	$19	18⅞	18⅞	— ⅛
Labatt A p	250	$18⅞	18⅞	18⅞	
Lacana	4560	470	460	460	—10
Laidlaw A	11100	$8⅜	8⅛	8⅜	+ ¼
Ldl 9¾	100	$11⅛	11⅛	11⅛	
LOnt Cem	1250	335	330	330	
L Shore	z10	201	201	201	
Lasitr Km	6000	14½	14½	14½	+ ½
Lau Fin	1200	$7¾	7¾	7¾	+ ⅛
Lau F 2.00	z50	$27	27	27	
Leigh Inst	3900	405	400	400	— 5
Liberian	500	$3⅝	13⅝	13⅝	
LL Lac	171	145	145	145	
Livingsto	2701	$16½	16⅜	16½	+ ⅜
Lob Co A	100	390	390	390	+10
Lob Co B	1275	385	380	380	— 5
Lob Co pr	200	$27¼	27	27	— ¼
Lochiel	6700	162	154	154	— 9
Loeb M	300	$5	5	5	
Lost River	2500	100	90	91	
Lytton M	z330	18	18	18	
M to O					
MEPC	3800	$11½	11½	11½	
MEPC p	z50	$21½	21½	21½	
MICC	171795	$9¾	9⅝	9⅝	— ⅛
MICC A	1100	$28¾	28½	28½	— ¼
MPG Inv p	100	$13⅜	13⅜	13⅜	+ ⅛
Maclarn A	500	$32½	32½	32½	+ ½
Maclarn B	300	$32½	32½	32½	+1½
MH Cable	2500	$14	14	14	
Mclan H A	4270	$10	9⅞	9⅞	— ⅛
MB Ltd	17595	$20⅜	19⅞	20⅜	+ ⅜
Madsen	3300	69	66	66	— 3
Magna Int	600	$18	18	18	+ ⅛
Magna A	1000	$18¼	18¼	18¼	+ ⅛
Magnason	1100	220	210	220	+10
Magnetcs	500	55	55	55	+ 4
Magnum	z6	$24¾	24¾	24¾	
Maislin I	1400	250	240	250	+10
Majstc Wil	5500	360	350	350	—10
Malartic	1000	81	81	81	+ 2
Man Bar	500	87	87	87	+ 4
M Lf Mills	726	$13⅜	13⅜	13⅜	+ ⅛
Maritime	938	$21⅞	21¾	21¾	— ⅛
Mar T 940	1200	$11⅞	11¾	11¾	
Martin	6000	11	11	11	
Mass Fer	17194	$22	21⅜	21⅝	— ⅛
Mas F A	550	$28½	28½	28½	
Mas F B	1650	$29	28⅞	28⅞	
Matgmi A	1330	$12⅜	12¼	12¼	— ⅛
Mc Intyre	2253	$37¼	37	37¼	
McLaghin	2000	$6¼	6¼	6¼	— ⅛
Melcor	3194	$7¾	7½	7¾	+ ⅛
Mentor	27950	380	370	370	
Mercantil	1541	$14	13⅞	13⅞	— ⅛
Merland E	9900	$6	5¾	5¾	— ½
Met Trust	150	$20	20	20	+ ¼
Mindamr	5000	10	10	10	
Mindustri	100	$6	6	6	
Minrl Res	3000	157	151	155	
Molson A	10417	$18¾	18¼	18½	+ ¼
Molson B	100	$16⅜	16⅜	16⅜	+ ⅜
Monenco A	625	$8	8	8	
Mtl Trust	925	$12¾	12½	12¾	
Moore	33030	$30¼	29⅞	29⅞	— ⅛
Multi Acc	700	345	335	345	+10
MSL p	500	$10¾	10¾	10¾	— ¼
Murphy	6700	$9⅞	9⅝	9¾	— ¼
Mymar M	2000	75	75	75	
NBU Mine	200	117	114	114	— 3
NaChrs I	4500	$6	5⅞	5⅞	— ⅛
N Hees Ent	z35	205	205	205	
Nat Pete	3500	43	40	42	— 2
Nat Trust	4000	$18	18	18	+ ¼
Nemco	17400	204	200	200	— 2
Neonex	22000	255	245	250	+ 5
NB Tel	18917	$20	19¾	20	+ ¾
NB Tel 1.85	200	$22½	22½	22½	
N Goldvue	15000	7	7	7	
N Kelore	4000	15½	15½	15½	— ½
N Provid D	7200	16	16	16	+ 2
N York Oil	14300	152	142	152	+ 7
Newco Fin	120	$24	24	24	+ ¼
Newconx	1300	375	375	375	— 5
Nfld LP A	1355	$14½	14½	14½	+ ⅛
Nfld Tel	2325	$8¼	8⅛	8⅛	
Newnor	8000	5	5	5	+ ¼
Niag Struc	100	$21	21	21	+ 3
Nick Rim	9000	15	14	15	+ 1
Noranda A	21705	$29	28⅝	28¾	+ ⅛
Norbaska	2100	24½	24½	24½	— ½
Norcen	17048	$13⅛	12⅞	13	— ⅛
Norcen B	1341	$23¼	23	23	— ½
Norcn 150	200	$22⅝	22¼	22¼	— ½
Nordair A	6000	385	370	385	+30
Norlex	1000	6½	6½	6½	+ ½
Normick P	900	375	375	375	— 5
NC Oils	2900	$10⅜	10⅛	10¼	— ⅜
N Canada	4800	51	50	51	+ 1
Nor Ct 260p	z50	$32½	32½	32½	
Nor Tel	7769	$35¼	34¾	34¾	+ ¼
NTecm B w	2725	$14⅛	14	14	— ⅛
Northgat	6600	$5⅛	5⅛	5⅛	
Nowsco W	150	$25¾	25¾	25¾	— ⅛
Nu-Wst A	295	$15⅛	15⅛	15⅛	
Nudlama	4000	16	16	16	
Numac	2550	$12¼	12	12	
OPI A	600	$8¼	8¼	8¼	— ⅛
Oakwood P	39250	202	196	198	— 3
Obrien	4100	117	115	116	— 1
Ocdentl Pt	100	$31	31	31	— ⅛
Ocelot A	1700	$11⅛	10¾	10¾	— ⅜
Ocelot B	9050	$11	10⅞	10⅞	— ⅛
Okanagan	1300	$9⅛	9	9	— ⅛
Oshawa A	15700	$5¼	5	5¼	+35
Oshawa w	1000	7	7	7	— 4
Osisko	1500	16	16	16	— ½
Oxford A	2500	$13½	13⅜	13½	
P to S					
Pac Coper	2000	124	123	124	— 1
Pac Nth G	2080	360	360	360	
Pac Nth 6¾	600	$19½	19½	19½	
Pac Pete	9520	$33⅞	31¾	31⅞	—1⅞
Page Pet	5500	320	310	320	+ 5
Pamour A	13745	385	370	375	+10
Pan Centr	1700	50	50	50	— 3
Pancana I	5100	120	108	115	— 8
PanCan P	2825	$30	30	30	
Patino N V	z16	$16⅜	16⅜	16⅜	
Paulin A	500	335	335	335	+15
Pe Ben O	1100	385	380	385	
Peerless	400	425	425	425	
Pembina	1297	475	470	470	— 5
P Dept S	1550	$6⅝	6⅝	6⅝	— ⅛
P Jewl A	200	$7	7	7	
Petrol	8300	265	255	260	—10
Peyto Oils	6526	$8⅞	8⅝	8⅝	— ⅛
Phillips Cb	1650	$9	9	9	
Pick Crow	5200	13	11	11	— 3
Pine Point	944	$31⅜	31⅜	31⅜	— ⅛
Pitts C	200	$6¾	6⅝	6⅝	
Place G	9000	61	59	60	— 1
Placer	1925	$18½	18½	18½	
Plysr 840	200	$26⅜	26⅜	26⅜	
Pominex	1000	65	65	65	
Pop Shops	6890	$8½	8	8⅜	+ ½
Pow Corp A	7358	$9½	9⅜	9⅜	— ⅛
Pow C 4¾	170	$29½	29½	29½	
Pow C 5	1000	$9½	9½	9½	+ ½
Prairie Oil	500	$9⅜	9⅜	9⅜	— ⅜
Precamb	2000	72	72	72	
Pre Cable	500	$8½	8½	8½	
Preston	100	$15	15	15	— ⅛
Price Co	944	$9⅞	9⅞	9⅞	— ⅛
Prov B Can	225	$13¼	13¼	13¼	— ⅛
Qasar Pet	3600	$9⅜	9⅛	9⅛	
Que Sturg	3500	86	84	86	+ 1
Ram	4500	$11⅜	11¼	11¼	
Ranger	6080	$30¼	28⅞	29¼	— 1
Rank Org	2350	370	365	365	— 5
Rayrock	2000	88	88	88	
Realty A	7300	395	365	395	+40
Realty C w	11500	60	49	60	+ 5
Realty F w	2000	70	55	70	+28
Redpath A	1020	$15⅜	15⅜	15⅜	
Redstone	4000	43	40	42	+ 3
Reed Pap A	2766	$9⅞	9¾	9⅞	
Reed Oslr A	15300	$9¼	9⅛	9⅛	— ¼
Reichhold	1250	$21½	21¼	21¼	+ ¼
Reich wt	100	$11⅛	11⅛	11⅛	
Res Servic	3700	99	97	97	+ 2
Revelstk	1800	$9¼	9	9	— ⅛
Revnu Prp	7000	75	74	75	
Rileys D	z200	87	87	87	
Rio Algom	2868	$28⅜	28¼	28⅜	
R Little	5700	170	162	162	— 3
Roman	7640	$20¾	20⅛	20¾	+ ¼
Ronyx Cor	4100	176	175	175	— 1
Rothman	200	$13½	13½	13½	
Rothm A p	z10	$83	83	83	
Rothm 2p	1500	$16½	16⅜	16⅜	— ⅛
Royal Bnk	4853	$28½	28	28⅜	+ ⅜
Royal Tr A	24115	$17½	17⅜	17½	+ ¼
Russel H	100	$8½	8½	8½	
Russel 9¾	750	$21¾	21⅜	21⅜	— ⅜
Sandwell A	200	$10	10	10	
Schneid	200	$9⅝	9½	9½	— ⅛
Scot Lasal	600	175	175	175	+ 5
Scot York	9500	310	300	310	+10
Scotts A	3600	$9⅝	9⅝	9⅝	
Scurry Rn	z20	$18⅝	18⅝	18⅝	
Seagram	14307	$24⅜	23⅞	24	
Shaw Pipe	500	$7½	7½	7½	— ⅛
Shell Can	14361	$16½	15¾	16⅛	— ⅛
Sherritt A	9529	$5⅛	5	5⅛	
Sherritt B	225	$5	5	5	
Siebens	12325	$17⅜	16¾	17	— ⅜
Sigma	600	$23	23	23	
Silvmq	z50	23	23	23	
Silverwd A	300	$8½	8¼	8½	+ ⅛
Simco Erl	6150	$5¾	5⅛	5⅜	— ⅜
Simpsons	25897	$5⅛	495	5	+ 5
Simpson S	3007	$7	7	7	+ ⅛
Sklar M	200	123	122	123	+ 7
Sklar W	1000	22	22	22	— 2
Skye Res	3500	$8½	8¼	8⅜	
Skyline H	300	175	175	175	
Slater Stl	1200	$7⅞	7¾	7¾	
Sogepet	2400	180	175	180	
Southm A	1300	$22	21¾	21¾	
Spar Aero	2400	$5⅞	5¾	5⅞	
Spooner	1000	31	31	31	
St Brodcst	200	$9½	9½	9½	
Stand I A	100	$9½	9½	9½	
Stelco A	8387	$28⅜	27¾	28⅛	+ ⅜
Steep R	7105	215	210	215	+ 2
Steinbg A	z25	$16	16	16	
Steintron	200	$5⅛	5⅛	5⅛	
Ster Trust	100	$8¾	8¾	8¾	— ⅜
Sulivan A	2250	114	112	112	
Superior E	1000	70	70	70	
Surpass C	100	270	270	270	—15
Systems D	1100	430	425	430	
T to Z					
Teck Cor A	100	$6¾	6¾	6¾	
Tel Metr B	200	$6⅜	6⅜	6⅜	
Teledyne	3900	$7	6¾	6¾	
Tex-Sol	10000	6½	6	6½	+ ½
Tex Can	716	$30¼	30¼	30¼	
Txsgif	11630	$26⅜	25⅞	25¼	—1⅛
Txgif p	500	$49⅝	49⅝	49⅝	— ⅝
Thom L	z300	23	23	23	
Thom Ind	5900	$21⅛	20¾	20¾	+ ⅛
Thom N A	108	$12⅝	12⅝	12⅝	— ¼
Tor Dm Bk	28210	$19¼	19	19	— ⅛
Torstar B	8550	$15	15	15	+ ⅛
Total Pet	11900	$10⅜	9⅞	10¼	— ⅛
Total P A p	450	$20½	20½	20½	— 1
Totl Pet w	6300	435	390	405	—20
Traders A	6032	$17⅞	17½	17½	— ½
Tr 10¼	300	$12⅜	12¼	12¼	+ ¼
Trade 7½ p	z20	$44½	44½	44½	
Trader 69 w	950	$6¼	6	6¼	— ⅛
Tr Can Res	12900	68	67	68	— 4
Trns Mt A	12376	$12⅛	11¾	12	
TrCan PL	38704	$16	15⅝	15⅝	— ¼
TrCan A pr	z13	$90	90	90	
TrCan C pr	z25	$50¾	50¾	50¾	
Trimac A	300	$11¼	11¼	11¼	
Trimac wt	200	490	490	490	+20
Trizec Crp	z170	$11⅝	10⅞	11⅝	
Trizec r	14737	18	17	18	+ 1
Trizec w	z135	10	10	10	
Tru-Wall	200	142	142	142	
Turbo R	6550	$5⅛	485	490	—10
Ulster Pet	1833	71	70	71	— 1
Ultramar	6566	320	310	315	— 5
Unican S	2200	153	150	150	
Un Ac 1p	100	$41¼	41¼	41¼	—2¼
Un Carbid	1265	$18	18	18	
UGas A	15089	$10⅜	10⅜	10⅜	— ¼
UGas 5½	z30	$34½	34½	34½	
Union Oil	12950	$11⅜	11⅛	11⅜	+ ⅛
U Canso	20425	$8⅝	8¼	8½	— ⅛
U Corp B	1059	$11¾	11⅝	11¾	+ ¼
U Keno	1800	$8	7⅞	7⅞	
U Siscoe	1425	$7⅞	7¾	7¾	— ⅛
Univr Gas	3500	$6¼	6⅛	6⅛	— ⅛
U Sections	1500	430	420	420	
Upp Can	11000	194	185	185	— 9
Van Der	300	293	290	290	— 3
Venpower	900	58	58	58	
Versatile	100	$12⅝	12⅝	12⅝	— ⅜
Versatil A	2000	$12⅞	12⅝	12⅝	— ¼
Vic G A	200	$30	30	30	— ¼
Voyager P	7570	$9⅞	9⅝	9¾	
Vulcan Ind	1000	$8	7¾	7¾	
Wajax A	8100	$17	17	17	+ ⅛
Walk GW A	8760	$27¼	27⅛	27¼	+ ⅛
Wardair	200	345	345	345	— 5
Wrintn	3300	146	140	141	— 5
Weco Dev	2500	$5⅛	5	5	— ⅛
Weldwod	800	$11⅞	11½	11½	— ⅜
Wstburne	2750	$11⅞	11¾	11¾	
Wcoast Pt	1100	$9¾	9½	9¾	+ ⅛
W Pet A p	762	$19½	19	19	
Wcoast T	8034	$32⅞	32⅝	32¾	+ ⅛
Wcoast w	19620	$6⅜	6¼	6⅜	+ ⅛
Westeel	1495	$15⅛	15⅛	15⅛	
West Mine	4775	420	415	420	+10
Westfield	1000	128	128	128	— 2
Westnhse	200	$20	19¾	20	+ 1
Weston	53025	$13	12¾	12⅞	
Wstn 6pr	100	$74½	74½	74½	— ½
White P A	140	$20½	20½	20½	
Whonok A	1600	$10¼	10¼	10¼	— ¼
Wilco	6000	11	11	11	— 2
Willroy	16052	145	135	145	+10
Wix Corp	400	415	415	415	— 5
Woodreef	65625	89	85	86	— 2
Woodwd A	2250	$15⅜	15¼	15¼	— ¼
Wr Harg	z35	77	77	77	
Yk Bear	2860	445	448	440	— 5
Y Lambton	z245	49	49	49	
Yuko					
C	5000	180	178	180	+ 3
Zellers	7550	$5⅛	495	5	— ⅛
Trust Units					
BBC R un	2100	$14¾	14⅝	14¾	
BBC R wt	9550	240	232	235	+ 4
BM-Rt un	7100	$15¼	15	15⅛	+ ⅛
BM-RT wt	78832	285	251	280	+30
C Perm un	2500	$8⅞	8¾	8⅞	
Heitman u	701	$7	7	7	— ⅛
TD Realty	1166	$24½	24½	24½	— ¼
TD Rlt w	32060	9	7	7	— 1

Alberta

By The Canadian Press
Alberta Stock Exchange—Wednesday

Complete tabulation of Wednesday transactions. Quotations in cents unless marked $. Net change is from previous board-lot closing sale.

Stock	Sales	High	Low	Close	Net Ch'ge
Abacus	1200	445	440	445	
Amalgam	700	135	135	135	
Ashlu	100	100	100	100	—9
Cal West	30100	75	65	70	—5
Can Obas	400	180	175	175	
Cinnabar	1500	83	82	83	
Concept	200	280	270	270	—20
Conventurs	1400	420	410	410	—5
Czar	5225	$10½	10¼	10¼	
Invictus	1000	22	22	22	
Kintla	1000	44	44	44	—1
Mongowin	2200	78	72	78	+3
Nordex	500	45	45	45	—5
Nth Contin	20000	2	2	2	— ½
Northrim	7400	360	350	350	—10
Omega	1800	150	145	150	+10
Onaping	1000	42	42	42	—2
Parkind Bf	1000	80	80	80	+10
Petromns	1000	10	10	10	
Rio Alto	1000	65	65	656	
Sackville	7000	55	53	55	+2
Savanna wt	20000	1½	1½	1½	
Sparrow	6000	95	94	95	
Trov	10300	225	205	210	—15

Gold

LONDON (AP) — Wednesday's closing gold prices in U.S. dollars per ounce. London—144.60; Paris—150.90; Fran kfurt—144.85; Zurich—144.875; Hong Kong—142.70.

CANEX PLACER LIMITED
ENDAKO MINES DIVISION

REQUIRES THE FOLLOWING CERTIFIED TRADES PEOPLE:

HEAVY DUTY MECHANICS
MILLWRIGHTS—WELDERS

Endako Mines is an open pit molybdenum mine located in the beautiful central interior of British Columbia.

WE OFFER

Excellent pay rates—currently $8.13 per hour + 26¢ C.O.L.A.

Relocation assistance—up to $1,000.00 interest free

Subsidized housing—rental units or assistance to purchase

Complete medical and dental coverage—all at Company expense

Top class working conditions—modern shops and equipment

Job security—new contract in effect until December 31, 1978

Ideal community living—in the picturesque community of Fraser Lake, 100 miles west of Prince George on paved highway, offering: medical, dental, good shopping and schooling services (to Grade 12) with excellent indoor and outdoor recreational facilities.

If you have served a recognized apprenticeship, and are interested in joining a well-known mining company, please reply to:

EMPLOYEE RELATIONS DEPARTMENT,
CANEX PLACER LIMITED,
ENDAKA MINES DIVISION,
ENDACKO, B.C. V0J 1L0

Vancouver

VANCOUVER — Prices were mixed in light trading Wednesday on the Vancouver Stock Exchange. Volume was 1.6 million shares.

Zellers led industrial trading, off ⅛ at $5 on 29,800 shares. Interpublishing rose 5 cents at $3.55 on 23,000. Whonnock class A was steady at $10¾ on 20,000. Sandwell Co. A was steady at $9⅞ on 15,800.

Saxton Industries was resource and development leader, up 3½ cents at .20½ on 101,50 shares. Charleston Resources lost 2 cents at .42 on 40,700. Trinity Resources was unchanged at $1.80 on 39,465.

In the curbs, Darva Resources advanced 19 cents at .80 on 33,000 shares. Dungannon Explorations Ltd., was up a penny at .53 on 30,000. Ruskin Development gained 15 cents at $1.25 on 20,850.

Stock	Sales	High	Low	Close	Net Ch'ge
Resource and Development					
Aalen	6500	12	10½	11	
Afton	100	$7½	7½	7½	
Anglo Bo	4700	220	218	220	
Arcdia	15500	24	22	24	+3
Arex Rs	24000	15	14½	14½	— ½
Avino	2500	22½	22½	22½	+2½
Barier R	4000	46	43½	46	+4
Bimorl	2000	50	50	50	
Benpel	500	51	51	51	
Bow Rvr	30000	21	20	21	
Cdr	9000	15	11	14	+3
C T Exp	9000	165	160	160	
BX Dev	14210	460	435	435	—20
Cmero	1000	35	32	32	—6
Cantla	9500	33	29	33	+3½
Carolin	9400	285	280	285	+5
Casino	4500	15	15	15	
Castle	500	89	89	89	
Celico R	1500	25	25	25	
Chanda	1050	85	85	85	
Chnl Gld	2000	8	8	8	
Charltn	40700	45	42	42	—2
Cheyen	13673	217	205	205	—10
Chrmx	1500	17	17	17	—1
Cima	3750	35	33	33	
Circle B	750	46	46	46	+2
Citl Mil	5000	12	12	12	
Clayme	1500	61	61	61	
Colby	10200	125	123	124	—2
Col A pr	z200	41	41	41	
Clonial	3000	90	90	90	
Cmaplx	1200	35	35	35	
Comet	9500	102	100	102	+2
Con Res	9500	135	130	135	+7
C Bound	2500	24	24	24	
Cns Klco	14200	14	13½	13½	
Cons But	3000	5	5	5	
Con Trn	500	11	11	11	
C Silver	3800	55	55	55	
Cop Ex	12000	6½	6	6½	— ½
Copr Lk	28Coralta	3000	40	40	
Coseka	15200	$6	6	6	— ¼
Coynex	7000	85	70	85	
Cream	3500	18	18	18	
Cree Lk	300	260	260	260	
Cube Re	2000	23	23	23	
Dankoe	970	220	210	220	+20
Drkhak	5000	25	25	25	
Devnpt	3500	37	37	37	
Dav Kys	5000	12	12	12	
Delta	5000	35	35	35	—3
Dora Ex	2000	21	21	21	
Dual res	1500	94	94	94	
Eagle R	6000	22	21	22	+1
Enex	3000	32	32	32	
Futurty	3500	42	40	42	+2
Galvstn	3000	42	40	42	+4
Giant Ex	600	3	3	3	
Gbrltar	100	$5⅜	5⅜	5⅜	
Global	5500	40	39	39	
Gdn Gnt	1000	14	14	14	—1
G Hercul	2000	49	45	49	
G N Pete	2000	17	17	17	
Hallark	1000	70	70	70	—1
Hecate	7900	85	81	82	—2
Henriet	15600	47	45	45	—1
Hihawk	18000	22	20	21	+1
hind	2533	70	70	70	
Holofi	3200	128	126	128	+2
Host	36200	152	135	150	+14
Ice Stat	2000	21	21	21	
Imp Met	23300	25	23	25	+5
Intl py	1500	36	34	34	—3
Joy Ind	5000	21	21	21	
Kindx	500	14	14	14	
Knobby	5000	40	40	40	
Laura	5000	11½	11	11	—1
Logtng	200	100	100	100	
M M Prc	2000	48	46	46	—2
Major	1000	52	52	52	
Mark V	1700	107	107	107	+2
Meston	3000	25	25	25	
Mt Sick	1500	8	8	8	
Mt Wash	2500	6	6	6	
Mtn Stat	5500	144	140	140	+2
Mndee	7966	125	115	120	—9
Musto E	12900	42	40	40	—2
Nw Min	5500	53	50	50	—4
Nicola	6491	41	38	38	—3
Nthair	8250	235	231	235	
N Hart re	13200	28	27	27	—1
Nu Enry	1300	174	170	170	
Oxbow	3200	320	310	320	
Pa Cassi	10700	24	23	23	
P Cyps	3220	65	62	65	+5
Pcifc Rs	2000	27½	27½	27½	— ½
P Acher	2000	18	18	18	—1
Parmnt	1500	6	6	6	
Pthfndr	3000	32	31	32	
Pegsus	1000	70	70	70	—3
Perry R	3000	53	51	51	—2
Plains P	2000	19	18	18	
Pondry	5000	8	8	8	+1
Prism	4500	42	42	42	
Qtsino	2000	11	11	11	
Rac Ind	20100	30½	29	30½	— ½
Ramm	500	40	40	40	
Reako	3000	17	17	17	+1
Rimrck	2500	92	91	91	—5
Robert	2000	20	20	20	
Rosmc	1200	10½	10½	10½	
Sna Res	38340	96	89	96	
S Jcinto	5000	23½	23	23	
Saxton	101500	21	20	20½	+3½
Seneca	3100	100	100	100	+7
Sheba	10000	18	16	16	
S Christl	5500	16	15½	16	—2
S Spring	3000	22	21	22	
S Stndrd	5500	57	55	55	—1
Skat Res	2000	75	75	75	+5
Slocan	500	40	40	40	
Stall Lak	2500	40	40	40	
Stampd	1500	355	345	355	+5
Tcoma	8400	52	52	52	
Taseko	3000	6	6	6	
Terra	200	435	435	435	
Tricor	19000	92	86	86	—4
Trinity	39465	191	166	180	
Tyee	10000	71	70	70	
UCbrge	1200	62	62	62	
U Hrne	26250	305	292	300	+10
Un Rayr	3000	32	31	31	—1
Westld	9500	47	46	47	
Vally Cu	448	$8	8	8	
Van Silv	25900	150	130	150	+17
Wicom	5200	105	105	105	—1
W Mines	3050	420	420	420	
W Ring H	250	170	170	170	
Wn Wrn	z250	15	15	15	
Wharf	2000	16	16	16	
Wndmil	9000	45	45	45	
Ykn Rev	3000	26	25	25	—4
Yukn Gd	1000	21	21	21	
Warrants and Rights					
Barr wt	1800	12	10	12	
Con Wt	5300	80	76	80	+10
C Lke w	1500	8	8	8	
Hecat wt	4000	17	16	17	
IBR wt a	5000	10	10	10	
Musto W	4000	12	12	12	+1
Ne Min w	6000	10	10	10	
Perry wt	6000	5	5	5	
Sloc wta	14500	11	10	10½	+ ½
Sna Wts	33600	45	40	45	—1
Tricor A	18000	40	36	36	—2
Windl wt	5000	15	15	15	
INDUSTRIALS					
Ardl Ind	2000	24	24	24	
BBC Un	100	$14¾	14¾	14¾	
Balco	400	$6	6	6	— ⅛
Bnk BC	50	$28½	28½	28½	
Block	1000	$5¾	5¾	5¾	— ⅛
BC Sug A	125	$27½	27½	27½	— ¾
BC Turf	1000	440	425	425	
Bur Mtg	3854	315	315	315	
Cdn Cell	700	$7½	7½	7½	
Canfor	200	$6⅝	6¼	6¼	
Comco	z25	$34	34	34	
Doman	1200	$6½	6½	6½	
Grouse	z100	91	91	91	
Intrpub	23000	360	340	355	+5
Ionarc	2550	10	10	10	
Kaiser	2000	$14¾	14¾	14¾	
Neonex	3200	250	250	250	+15
Newco	z44	$23	23	23	
Ok Helic	1100	$9⅜	9⅜	9⅜	— ⅛
Pace	z10	220	220	220	
Portcm	1000	75	75	75	
Potter	z30	405	405	405	
Sndwl A	15800	$9⅞	9⅞	9⅞	
Sartoga	1100	450	440	450	
Trns Am	1200	6	6	6	
Whon A	20000	$10¼	10¼	10¼	
Zellers	29800	500	495	500	— 12
VANCOUVER CURB EXCHANGE					
Aaron	3500	64	64	64	
Amber	2000	10	10	10	—1
Amca	6000	26½	26	26½	
aries res	1000	52	52	52	
Ariz silv	1499	55	55	55	
Arctic	5000	5	5	5	
Aurus	1000	45	45	45	—2
Avinch	5800	75	73	75	
Bch Gld	2500	18	18	18	
Br Res	3000	5	5	5	—1
Brent	800	110	100	100	—10
BPI	500	50	50	50	
Brn Mns	1000	53	53	53	—1
Cannon	625	18	18	18	+2
Caprice	8000	6	6	6	
Cent De	1500	113	109	113	
Chatm	2000	3	3	3	
Cherke	2000	30	30	30	
Clytron	2150	125	120	125	
Cst Int	7500	48	46	48	+3
Cinola	1500	36	36	36	
Con Min	2000	29	29	29	
Dall Exp	700	170	170	170	—5
Darva R	33000	80	62	80	+19
Diana	1000	41	41	41	—2
Dune Ml	1000	11	11	11	
Dungan	30000	53	52	53	+1
Envoy	2000	19	17	19	
Espina	11500	10	10	10	
Exel	4500	3	3	3	
Focus R	2900	400	375	375	—25
Frtn Isl	2000	6	5½	5½	
Gall Pet	z300	28	28	28	
Gentry	4400	82	82	82	
Gold cup	500	13	13	13	
Grt Ctrl	1500	55	55	55	
Grn Ex	9000	87	85	87	
Hesca	1000	15	14	14	—1
Hope	5000	50	45	50	
Icoast R	2000	33	33	33	
I Graph	500	55	55	55	
IShasta	20500	55	53	55	
I Wellin r	1600	50	50	50	
Kndahr	3000	54	54	54	—1
Keith	2500	18½	18½	18½	+2
Kendal	14500	15	14	14	+ ½
Lmans	8500	82	75	82	+2
Lion Mn	1000	25	23	25	+5
Lurn Mt	500	8½	8½	8½	— ½
Lustre G	4600	133	125	133	+8
Mabee	6500	20	16	20	+3½
Mace Te	7800	88	88	88	
Meridn	2500	26	26	26	
Mns Dor	9000	70	60	65	—5
Mtneer	13500	25½	25	25	—1
Nca Min	1500	30	30	30	
N AWSTON	¼???	⅝?		½¾	⅝?
NCong	z200	16	16	16	
N Frontr	6125	22½	22	22	—2
Ni Cal	10000	415	400	415	+15
Nwtch	6667	31	30	31	
Nomad	5000	22½	22½	22½	+ ½
Norco	3800	135	125	135	+10
Norwih	3000	10	10	10	
Olymp	8000	30	28	28	
Onaca E	1200	20½	20½	20½	
Orina	3000	23	23	23	—2½
Paulsn	2500	18	18	18	+1
Peb Star	11000	6	6	6	—1
Ptrowt	1500	11	11	11	
Petrox P	z400	18	18	18	
Pizza Pti	500	40	40	40	
Regenc	3600	175	170	174	+4
R Mount	500	25	25	25	
Rockel	2500	4½	4½	4½	
Ruskin	20850	125	115	125	+15
Shelter	1500	65	65	65	
Simnac	1500	28	28	28	—2
Sothcn	1000	20	18	18	
S S Ice	3300	75	75	75	
Susie Gd	500	18	18	18	
Swim Lk	5000	12	12	12	
Syn trc	500	105	105	105	
Tagus	7000	14	13	13	
Tamp	1000	79	79	79	—1
Tandm	3000	30	30	30	
Taurus	2400	17	17	17	—5
Thdr Ck	11000	47	43	43	—2
TRV	1000	90	90	90	
Westnd	18500	34	33	33	—1½

London

LONDON (CP) — Closing stock quotations in new pence unless pounds are indicated, x-indicates that quotations includes dollar premium based on latest conversion rate, 0.7087.

Associated Brit Foods 57½, Babcock and Wilcox 102, Bass Charrington 115, BICC 114½, x-Blyvoors 377½, Boots 178, Bowater 175½, Brit Am Tob 237, Brit Assets Trust 58, BOC International 78, Brit Petroleum 920, x-Broken Hill Prop 390⅝, Buffels 970, x-Canadian Pac 14⅛, x-Charter Gons 125½, Cons Gold 152½, Courtalds 116.

De Beers 267½, Distillers 151¾, Dunlop 105, FMI 214½, x-F. S. Geduld 11 16-16⅝, Gen Elec 196, Glaxo 542½, Grand Metropolitan Hotels 73¼, Gr Unv Stores 220½, Guest Keen 321½, Hawker Siddeley 170, Hoover 331½, ICI 382½, Imp Tob 70¾, Kloof 437½.

Marks and Spencer 115, Metal Box 506, Minorco 144, x-Phillips 975, Plessey 82, Rank A 198, Rio Tinto Zinc 204, Roan Consol 110, Sel Traust 458, Shell T and T 556½, Tanganyika 135½, Thomson 595½, Thorn 328, Tube Investments 396, Ultramar 167½, Unilever 486, Union Corp 252, Vaals 14⅛, Vickers 184, Western Driefontein 19¾, Western Deep Level 825, x-West Mines 99⅝, W. Holding 16¼, Woolworth 49½, Zam i n Copper 16½.

BONDS: Brit Transport 55⅝, Brit Cons 18¼, War Loan 28½.

The Financi-l Times industrial index 439.1, off 2.8.

Bonds

TORONTO (CP) — Prices were fractionally higher in quiet trading on the Canadian bond market Wednesday. The short end of the market was unchanged while the mid- and long-term issues were up one-eighth of a point. Provincial and corporate issues were also up one-eighth of a point. Day-to-day money was available at 7¼ per cent.

Montreal

CLOSING AVERAGES

65	Industrials	183.13	— 0.32
13	Utilities	167.98	+ 0.44
7	Banks	246.97	+ 0.98
8	papers	101.39	+ 0.03
85	Composite	187.84	— 0.01

Volume 472,502.

Grain

WINNIPEG

	High	Low	Close
Flax—			
Oct	245.00	244.00	244.00
Oct	245.00	244.0	244.00
Nov	244.00	243.00	243.00
Dec			242.50
Rapeseed, Vancouver—			
Spt	281.00	278.00	278.40
Oct			251.50
Nov			255.00
Dec			260.00
Rapeseed, Varcouver—			
Spt	281.00	278.00	278.40
Nov	270.00	266.30	266.70
Jan	264.00	262.40	262.40
Mar	259.00	256.40	256.40
Rye—			
Jly			86.60
Oct	89.30	88.50	89.10
Nov	89.80	89.50	89.80
Dec			90.80
Barley—			
Jly	85.00	83.30	83.40
Oct	79.80	77.30	77.50
Dec	77.60	77.30	77.30
May			79.50
Oats—			
Jly	73.00	72.20	72.20
Oct	67.00	66.00	66.00
Dec			65.90
May			68.60

CHICAGO

	High	Low	Close
Wheat—			
July	233	230	230¼
Sept	236½	232½	233¾
Corn—			
July	211	206	206¼
Sept	212½	209½	209¾
Nov	244.00	243.00	243.00
Oats—			
July	110½	110	110½
Sept	115	114	114½
Dec	121¾	120	120¾
Soybeans—			
July	640	618	626
Aug	638	613	627
Sept	614	690	602

Commodities

	High	Low	Close
Silver, Chicago (per oz)—			
Aug	4.58.50	4.54.50	4.54.50
Sept	4.59.00	4.57.50	4.57.50
Oct	4.64.00	4.59.50	4.59.50
Copper, New York (per 100 lbs)			
July	57.70	57.00	57.00
Aug			57.20
Sept	58.40	57.60	57.60
Lumber, Chicago (per 1,000 bf)—			
Sept	183.00	180.90	182.00
Nov	181.40	179.80	180.90
Jan	186.70	185.90	186.50
Pork Bellies, Chicago (per 100 lbs)—			
July	46.85	55.45	56.25
Aug	54.37	52.75	52.75
Feb	48.65	47.48	47.60
Plywood, Chicago (per 1,000 sf)—			
July	195.70	194.00	195.20
Sept	197.10	195.00	195.50
Nov	197.50	195.00	196.50
Gold, Winnipeg (per oz)—			
Oct	146.80	145.80	145.80
Jan	148.75	147.80	147.80
April	150.90	150.20	150.20

Livestock

CALGARY (CP) — Receipts Wednesday at the Calgary public stockyards totalled 1,775 cattle and 10 calves. Trade was moderately active with an average demand from local buyers. Slaughter steers sold under pressure holding barely steady to 25 cents lower, lighter weights ebbing 50 cents lower. Slaughter Heifers sold steady to 37.50 with odd sales higher, lightweights being discounted ending 25 cents lower than Tuesday's sales. Few slaughter cows and bulls sold steady. A1-2 steers over 1,000 pounds 40-42.50, A1-2 steers under 1,000 pounds 37-41, A3-4 38-39.50. A1-2 heifers over 850 pounds 36-37.50, A1-2 heifers under 850 pounds 34-35.50, A3-4 32.34.50. D1-2 cows 25-27.50, D3 25.50-25.25, D4 20-23. Good bulls 29-33. Few heavy feeder cattle steers and heifers sold steady. Good feeder steers over 800 pounds 37-40, good feeder heifers over 700 pounds 33-35.50.

Silver

Closing basic price of 1,000-ounce certificates in the Victoria area $4.53 U.S. bid per troy ounce and $4.56 asked. Previous day $4.55 and $4.58.

Money

At Montreal

U.S. dollar	1.0622	+ 4/25
Pound sterling	1.8275	+33/100

At New York

Canadian dollar	0.9414	— 7/50
Pound sterling	1.7205	+ 1/20

U.S. FUNDS

Purchase price of U.S. funds in Victoria area 1.0660 with 1.0534 for travellers' cheques and 1.0400 for coins. Selling rates 1.0500 for cash and 1.0635 for cheques.

Nominal selling price of other monies in Canadian funds: Australia dollar 1.2065; Austria schilling .06682; Belgium convertible franc .03053; Bermuda dollar 1.0740; Brazil cruzeiro .0758; Bulgaria lev 1.1130; China renminbi .5770; Columbia peso .0292; Czechoslovakia crown .1895; Denmark krona .1895; France franc .2210; Germany mark .4720; Greece Drachma .02925; Hong Kong .2265; Hungary forint .0514; India rupee .1215; Italy lira .001215; Japan yen .004055; Mexico peso .04685; Netherlands guilder .440; New Zealand dollar 1.0450; Norway krone .2045; Poland zloty .0560; Portugal escudo .02782; Romania leu .2146; South Africa rand 1.23500; Spain 'A' peseta .01240; Spain 'B' pesata .01255; Sweden krona .2460; Switzerland franc .4455; U.S.S.R. ruble 1.4085; Venezuela bolivar free .2473.

Mutual funds

TORONTO (CP)—Recent prices of investment funds supplied by The Investment Funds Institute of Canada Wednesday. They are the net asset value per share or unit (NAVPS) last circulated by the fund in accordance with its pricing practice as contained in the prospectus of the fund. n—no sales charge, x—U.S. Fund, y—delayed NAVPS, xd—ex-dividend.

Institute Members		ySecurity	4.80
		yVenture	2.68
		yVenture Ret	4.03
AGF Group		**Universal Gr**	
Amer Grwth	4.89	Save Equity	9.17
Cdn Gs Egy	15.99	Save Income	5.34
Cdn Sec Gth	5.25	**Non Members**	
Cdn Trusteed	4.69	Assoc Inv	5.88
Corp Invest	5.88	yBeaubran	4.21
Corp Inv Stk	5.27	**CSA Mgmt Gr**	
Gwth Equity	7.04	Goldfund	3.42
Japan	9.86	Goldtrust	2.94
nMoney Mkt	10.00	**Canagex Gr**	
Special	3.78	yBond	9.60
All Canadian Gr		Fund	10.09
yCompound	6.25	Internatnl	8.12
yDividend	6.58	yMortgage	10.37
yNorthn Egy	3.96	yCapital Gth	10.51
yRevenu Gth	3.93	xChase	6.38
yVenture	3.85	nComCcp Mg	10.13
y4000	4.09	**Desjardins Gr**	
Bolton Tremblay		yCanadian	7.37
nEquity	5.76	yHypotheq	4.40
nyIncome	10.65	yInternatnl	8.11
ninternatnl	7.17	yObligatns	5.23
Calvin Bullock Gr		yQuebec	3.70
Acrofund	1.31	yPEP	2.13
xdCIF	4.29	nySpec	4.93
Cambridge Gr		Dixon, Krog	6.17
Intl Energy	2.71	**Dreyfus Group**	
Intl Growth	4.49	Inc	12.26
Intl Income	3.49	Internatnl	14.26
Nat Res Grth	3.94	yDomin Comp	7.28
Univest	5.30	nExecutv Can	6.37
Growth	6.60	nExecutv Intl	1.71
Ciag Inv Grp		xFid Trend	22.20
nyCo-opera	10.53	Fiscon Fund	5.50
nyLdmk GF	10.63	nHarvard	6.69
Eaton Group		Heritage	2.05
Commwth	16.78	**Industrial Gr**	
Growth	10.28	Indust Amer	2.75
Income	4.66	Indust Div	7.00
Internatnl	9.63	Indust Eq	6.58
Leverage	4.85	Indust Gth	19.67
Venture	4.41	Indust Incm	10.74
Viking	5.13	Indust Pens	25.34
Guardian Gr		ITCO	5.34
Enterprise	.86	**Keystone Gr**	
GIS Comp	10.21	Cus K-2	5.32
GIS Income	2.95	Cus S-1	17.98
yGwth Fund	9.68	Cus S-4	4.01
North Amer	3.82	Polaris	3.44
Mutual Acu	5.62	xLex Rsrch	14.99
Mutual Inc	4.57	xManhatn	2.53
Sec Income	9.69	yMaritime Eq	2.72
World Equity	5.89	Marlborough	5.78
Investors Group		Natrusco	13.14
yGrowth	11.23	**NW Group**	
yInternatnl	6.23	yCanadian	4.41
yJapan	10.77	yEquity	6.98
yMortgage	5.00	yGrowth	5.07
yMutual	5.39	xOne Wm St	14.29
yRetiremnt	5.68	xOppenhmr	6.22
yProvidt Mu	6.93	**Pemberton Gr**	
yProvidt Stk	5.20	nPacific Div	5.68
Planned Invest Gr		nPacific Inc	2.73
Canada Gum	6.60	nPacific Res	2.76
Pld Resourcs	4.80	nPacific Ret	5.28
yTaurus	6.30	nPacific US	4.61
Pret et Revenu		**PHN Group**	
American	9.98	yBond	11.20
Canadien	6.39	yCanadian	7.71
Fonds H	5.04	Fund	15.46
Retraite	6.75	yPooled	29.11
Prudential Gr		nyRRSP	11.91
Growth	5.76	**PMF Managmnt**	
Income	5.31	nPension Mu	6.82
Savings Invest Gr		nXanadu Fd	3.84
American	9.98	**Principal Gr**	
Canadian	6.39	yCollective	6.34
H Fund	5.04	yGrowth	4.62
Retiremnt	6.75	yVenture	3.54
Scotiafund Gr		nPutnam	10.67
Scotiafund	.89	**Sterling Group**	
Scotiafd Mtg	1.03	yEquity	5.75
United Bond Shr		yMortgage	5.16
yRoyFund	6.21	xTech	7.59
yRoyFnd Inc	5.15	Temple Gth	13.51
United Group		**Trans Canada Gr**	
yAccumula	4.02	yA	5.36
yAccumul R	4.15	yC	11.40
yAmerican	1.51	ySpecial	4.33
yCont Mortg	5.21	Vanguard	6.33
yHorizon	2.33	yWestern Gth	5.36

Chequing-Savings

7½%

The Best Rate in Town

- Prime 55 is available to those 55 years or older
- Interest paid Monthly
- Free chequing privileges
- Ask about the many other benefits

PRIME 55

WESTCOAST SAVINGS CREDIT UNION

Five convenient locations to serve you.
Open Tuesday through Saturday

Coffee price Latin worry

BOGOTA (Reuter) — Colombian President Alfonso Lopez Michelsen warned consumer and producer countries Wednesday that a sharp fall in world coffee prices could cause unexpectedly serious economic and social difficulties in most Latin American countries.

In a speech opening this year's session of the Colombian congress, he said his government would insist on producer and consumer countries reaching an agreement to stabilize coffee prices and asked for an inderstanding attitude from the United States.

"The greatest source of uncertainty as to our future possibilities is, undoubtedly, the temporary high price of coffee prices," the president said.

Recent developments have cast doubts on earlier predictions of how long prosperity would last, he added.

"Whether current prices will stand for one, two or three years, we do not know, but we are certain they are temporary," Michelsen said.

Once Brazilian coffee plantations recover and the situation in African producer countries returns to normal, he added, coffee prices will fall reflecting market forces.

"As proposed by the Colombian government early this year, we shall seek a stabilization plan at the right time, while our negotiating strength within the international coffee organization is still high. But we have no doubt it will be necessary to adjust costs in all countries," he said.

ROYAL INSURANCE COMPANY OF CANADA

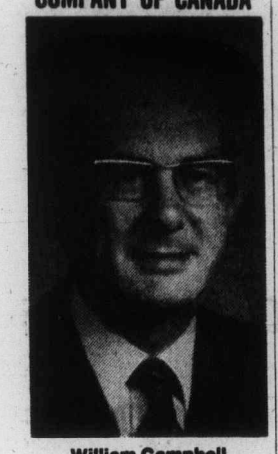

William Campbell

Royal Insurance Company of Canada is pleased to announce the appointment of William Campbell as Senior Vice-President, Branch Operations and Marketing, effective July 1, 1977 Mr. Campbell formerly held the post of Vice-President, Corporate Planning and Research.

Royal Insurance Company of Canada is the largest private enterprise insurance organization in Canada ***

Lower pay increases cited

Canada: Gloomy economy ahead

PARIS (CP) — Canada faces "gloomy economic prospects" until at least mid-June, 1978, says a report of the Organization for Economic Co-operation and Development (OECD) released Wednesday.

Business investment will remain weak, the gross national product will rise scarcely more than three per cent, unemployment will remain high and inflation will continue strongly, the report says.

Personal consumption of goods and services in Canada will slow markedly, the OECD report also predicts.

The report of the OECD, a 35-nation organization, is based on information provided by the governments of the countries it examines.

The OECD "foresees that growth of real disposable income available to households will drop off sharply" because 1976 wage contracts provide lower pay increases than earlier agreements. At the same time, there will be a continuing rise in prices of food products and imports.

"Even if the rate of personal savings were to diminish sharply, say 1½ per cent, the rate of growth in consumer spending would scarcely reach half the 1976 level," the report adds.

Continuous rise in food prices

Elsewhere, the report says growth in public spending on goods and services could accelerate this year but the growth rate will not exceed three per cent in real terms.

"As the ratio of sales to inventory seems to have reached average levels, it is improbable that inventories will contribute much to increasing general demand," the report says.

"Continuing expansion in the United States should stimulate Canadian exports," the report adds, "but it is believed that, on the whole, foreign markets will develop much less this year."

Exports will probably grow a little less rapidly. The growth of imports should show a very definite slowdown as a result of the devaluation of the Canadian dollar and the projected peaking of investment.

However, the OECD report maintains that in the presence of a new growth in service account deficits shipping, tourism, insurance, interest and dividends and of a certain deterioration in exchange rates, current accounts may not improve.

In the first quarter of 1978, the American current account deficit may remain at about $4 billion on a seasonally adjusted basis.

It is also probable that business investment will remain weak for the rest of the year, the OECD says.

The organization predicts investment in the energy sector will continue vigorously, but that businesses will not greatly increase capital formation, "mainly because of the great unused capacity in a number of sectors and because of mediocre prospects for increased demand."

Housing starts could also drop by as much as one-fifth from the record levels last year because of the increase in unsold units, the report predicts.

"Even if the volume of activity drops off much less as a result of completion of projects under way, it is predicted that residential construction will drop about five per cent," it says.

"With these less-than-shining prospects, it seems probable the gross national product will not increase more than about three per cent this year — that is, a much lower rate than the potential growth."

Other countries feel pinch, too

PARIS (CP) — Economic experts painted a gloomy picture Wednesday of growth among industrialized countries, suggesting that inflation, unemployment and foreign trade problems will plague most of them in the next 12 months.

Real growth in Canada will increase by only about three per cent this year, said the 24-country Organization for Economic Co-operation and Development (OECD) in its twice-yearly survey.

The advisory body signed out the United States as the only country where prospects for sustained expansion seem reasonably optimistic. But it said: "The growth rates forecast for domestic demand in most other countries in the first half of next year would be insufficient to provide an incentive for capital-widening investments or to prevent a further rise in unemployment.

"The over-all prospects for any significant reduction in inflation next year are not particularly good," the OECD said. However, it predicted a modest inflation slowdown, with consumer prices growing at 7.5 per cent in the first half of 1978, down from nine per cent in the first half of 1977 and eight per cent in the second half.

"Mirroring developments in demand, unemployment in the OECD area is likely to remain on a plateau of around five per cent, falling in the United States, but with a rise in nearly all other member countries except Japan," the OECD said.

A rate of five per cent represents about 15 million unemployed, excluding Portugal and Turkey, whose jobless statistics are only sketchy. If these two member countries are added, the figure would be around 17 million.

John Fay, head of the OECD's economics and statistics department which prepared the report, said it now appears unlikely that the 24-country group as a whole would achieve the five-per-cent economic growth rate target for 1978 set by their ministers.

"At the moment, we seem to have got a bit stuck around a four-per-cent growth rate," he told reporters.

"A rate of around four per cent is certainly insufficient to absorb unemployment in the OECD countries as a whole and is more likely to be a rate which sees unemployment going up a bit," he said.

In a clear reference to West Germany and Japan, he said the manner in which the four-per-cent forecast to be improved is for "countries which are suitably placed to take some more expansionary actions."

West Germany and Japan, along with the United States, account for nearly two-thirds of the OECD's total output and are the most powerful economies in the group.

Fay said any attempt by U.S. authorities to tighten U.S. trade policies would have a disastrous effect on other OECD members.

Metals

LONDON (AP) —Wednesday's closing metals bid-ask in pounds sterling per metric ton; silver in pence per troy ounce.

Copper—Spot 730-731; futures 749.5-750.

Tin—Spot 6,100-6,110; futures 6,140-6,150.

Lead—Spot 335.5-336.5; futures 340.5-341.

Zinc—Spot 321.5-322.5; futures 330-331.

Silver—Spot 266.4-266.6; three months 272.1-272.2.

Options

Distributed by CP

Closing prices of all traded options. Sales unit is 100 shares. (Trans-Canada options combine Montreal and Toronto exchange option trading):

Wednesday, July 20.

Options		Open Vol	Inf	Last	Close	Stock
Abitibi	Feb $12½	6	12	35	$10⅛	
Abitibi	Aug $10	3	115	40	$10⅛	
Abitibi	Nov $10	2	186	90	$10⅛	
Alcan	Feb $30	2	53	$2¾	$29⅝	
Alcan	Aug $30	1	78	50	$29⅝	
Alcan	Aug $22½	2	22	$6⅞	$29⅝	
Alcan	Aug $27½	25	122	$2⅞	$29⅝	
Alcan	Oct $25	2	47	$4¾	$29⅝	
Alcan	Oct $30	38	166	170	$29⅝	
Alcan	Oct $22½	2	11	$7	$29⅝	
Alcan	Oct $27½	6	93	$2⅞	$29⅝	
Alcan	Nov $30	27	68	$2	$29⅝	
Alcan	Nov $27½	1	71	$3	$29⅝	
Alcan	Nov $32½	5	136	55	$29⅝	
Bell Can	Feb $50	3	56	$5¾	$55¼	
Bell Can	Feb $55	30	106	$2	$55¼	
Bell Can	Nov $50	30	108	$5⅝	$55¼	
Brscn A	Feb $15	10	33	45	$13⅞	
Brscn A	Feb $12½	2	189	170	$13⅞	
Brscn A	Aug $12½	11	138	140	$13⅞	
Brscn A	Nov $12½	1	350	165	$13⅞	
Bk Mtl	Feb $15	8	83	$2	$16½	
Bk Mtl	Feb $17½	11	520	50	$16½	
Bk Mtl	Aug $15	21	144	150	$16½	
Bk Mtl	Nov $15	13	150	185	$16½	
Bk Mtl	Nov $17½	3	67	35	$16½	
CP Ltd	Feb $20	6	42	120	$19⅝	
CP Ltd	Aug $17½	46	245	$2	$19⅝	
CP Ltd	Nov $20	25	226	100	$19⅝	
CP Ltd	Nov $17½	5	67	$2⅜	$19⅝	
D Pete	Jan $45	5	131	$5½	$45½	
D Pete	Apr $45	3	13	$6⅜	$45½	
D Pete	Oct $40	96	631	$7⅝	$45½	
D Pete	Oct $45	1401	289	$4½	$45½	
Gulf C	Nov $27½	1	16	185	$28⅛	
Husky Oil	Jan $25	8	53	$5	$29¼	
Husky Oil	Jan $27½	7	62	$3	$29¼	
Husky	Oct $25	2	33	$4	$29¼	
Husky	Oct $30	12	228	100	$29¼	
Husky	Oct $27½	35	63	$2⅜	$29¼	
Husky	Oct $32½	1		45	$29¼	
IOil A	Feb $20	5	62	$4	$23¼	
IOil A	Feb $22½	4	174	$2	$23¼	
IOil A	Aug $20	2	73	$3⅛	$23¼	
IOil A	Aug $25	5	117	15	$23¼	
IOil A	Aug $17½	2	15	$5¾	$23¼	
IOil A	Aug $22½	2	159	110	$23¼	
IOil A	Oct $20	36	150	$3½	$23¼	
IOil A	Oct $22½	2	435	150	$23¼	
IOil A	Nov $20	5	80	$3⅜	$23¼	
IOil A	Nov $25	2	83	45	$23¼	
IOil A	Nov $22½	24	214	150	$23¼	
MB Ltd	Feb $20	14	53	$2⅜	$20⅜	
MB Ltd	Feb $22½	8	176	140	$20⅜	
MB Ltd	Aug $20	3	33	80	$20⅜	
MB Ltd	Nov $20	3	57	165	$20⅜	
Moore	Oct $32½	4	46	75	$29¾	
Mas F	Feb $25	10	65	70	$21⅜	
Mas F	Feb $22½	2	72	135	$21⅜	
Mas F	Aug $20	2	61	$2	$21⅜	
Mas F	Oct $20	2	40	$2	$21⅜	
Mas F	Nov $20	4	31	$2½	$21⅜	
INCO	Aug $27½	10	27	60	$27⅜	
INCO A	Nov $30	11	122	65	$27⅜	
Noran A	Oct $30	10	34	80	$28¾	
Noran A	Nov $32½	2	5	55	$28¾	
Nor Tel	Oct $35	3	25	130	$34¾	
Pac P	Aug $30	12	67	$2¾	$31¾	
Pac P	Nov $30	13	51	$3¾	$31¾	
Royal Bnk	Jan $25	10	27	$3¼	$28⅜	
Shell C	Feb $15	5	56	$2	$16⅛	
Shell C	Feb $17½	4	3	75	$16⅛	
Shell C	Aug $15	5	191	110	$16⅛	
Shell C	Nov $15	8	102	150	$16⅛	
Stlco A	Feb $27½	2	51	$2⅛	$28⅛	
Stlco A	Aug $25	1	43	$2⅞	$28⅛	
Stlco A	Nov $27½	16	79	175	$28⅛	
TrC PL	Feb $15	1	39	$2	$15⅝	
TrC PL	Aug $15	10	191	80	$15⅝	
TrC PL	Nov $15	6	75	160	$15⅝	
Segrm	Jan $25	11	49	110	$24⅛	
Segrm	Jan $22½	2	73	$2¾	$24⅛	
Segrm	Apr $25	10	20	150	$24⅛	
Segrm	Oct $25	22	235	60	$24⅛	
Segrm	Oct $22½	9	120	$2	$24⅛	

Lafferty finally makes it

TORONTO (CP) — The Toronto Stock Exchange has announced that Institutional Securities Corp. Ltd., Montreal, has been approved as an exchange member.

Institutional rents its exchange seat from Lafferty, Harwood and Partners Ltd., of Montreal.

The leasing permits stockbroker Richard Lafferty, president of Lafferty, Harwood, to recover some of the costs associated with an exchange seat he bought for $115,000 in 1968.

Lafferty has been turned down three times in attempts to become an exchange member.

Lafferty has been a member of the Montreal Stock Exchange since 1962. His company also is a member of the Midwest Stock Exchange in Chicago, Ill., and the Philadelphia-Baltimore-Washington exchange at Philadelphia, Pa.

Wild Violet

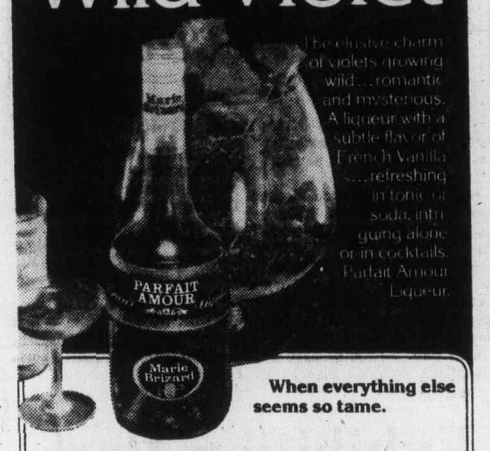

The elusive charm of violets growing wild ... romantic and mysterious. A liqueur with a subtle flavor of French Vanilla ... refreshing in tonic or soda, intriguing alone or in cocktails. Parfait Amour Liqueur.

When everything else seems so tame.

Marie Brizard

IMPORTED FROM FRANCE

Marketed in British Columbia by Doorman Agencies Ltd.

In Victoria call...

Bob Briggs

386-1441

When it comes to Insurance... it's Dominion for Life

Dominion Life

THE DOMINION LIFE ASSURANCE COMPANY

A Unique Country Home . . .

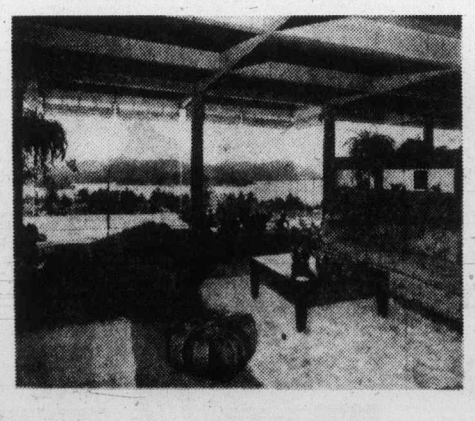

OCEANVIEWS SECLUSION

Located about fifteen miles from Victoria, this home with a southern exposure offers complete seclusion in four beautiful acres overlooking Brentwood Bay and Squally Reach (Saanich Inlet). Living room with granite fireplace, dining room with sun deck, den or family room, three bedrooms, three bathrooms. Finished mostly in cedar, the floors are quary tile and quality wall-to-wall carpets. The home was meticulously built in 1971 and has been carefully maintained.

Being offered at $197,000.00
By Peter Nash, 598-3321/592-3473

JACK MEARS OAK BAY REALTY

7-20

"COFFEY'S CORNER"

"LET'S TAKE A HOLIDAY"

"READY TO GO"

1974 GMC ¾-Ton, automatic transmission, power steering, power brakes, Cruise Control.

PLUS

1974 Terry 29' 5th Wheel Trailer, perfect condition — must be seen.

ALSO

1975 Terry 5th Wheel. Fully equipped ready to travel. These units are in real demand so don't delay, take a look and give us an offer.

3 — 24' Cruisers in excellent shape. Completely equipped ready for the water.

Executive IMPORTS LTD.

9756—3rd Street, Sidney
656-7241 or 652-3213
7-15 MDL 01634A

One of The Heavenly Bodies at Suburban Motors

COMET Reliable, sturdy, practical. Economical, too ... rated at 29 M.P.G. from **$4190**

Another PRICE 'N MILEAGE Car From

SUBURBAN Motors

3377 DOUGLAS at SAANICH RD. 7-11 386-6131

ABACUS NEW ISSUE

This advertisement is not to be construed as a public offering in any Province of Canada unless a prospectus relating thereto has been accepted by the securities commission or similar authority in such province. The offering is made by prospectus only and copies thereof may be obtained from the principal offices of Abacus Cities Ltd. in Calgary, Edmonton, Kamloops, Vancouver or Victoria or by completing the Request for Prospectus below.

ABACUS CITIES LTD.

$10,000,000

(100,000 shares)

10% Cumulative, Redeemable, Second Preferred Shares, Series A of the Par Value $100 each
Price: $100 per share

and

1,000,000

Share Purchase Warrants to purchase a maximum of one common share each.

Offered in units consisting of 25 Second Preferred Shares, Series A and 250 Share Purchase Warrants for a total consideration of $2,500.

REQUEST FOR PROSPECTUS

To receive a Prospectus or further information, clip and mail this request to:

ABACUS

ABACUS CITIES LTD.
1250 ROCKY MOUNTAIN PLAZA
615 MACLEOD TRAIL S.E.
CALGARY, ALBERTA. T2G 4T8

Please send me a Prospectus for the offering of Abacus Cities Ltd. Second Preferred Shares, Series A and Share Purchase Warrants.

Name: .....
Please Print

Address: .....
(No.) (Street) (City)

.....
(Province) (Code)

ATCO on-site office leasing comes to the island.

ATCO, B.C.'s largest on-site construction office company, is pleased to announce the expansion of our services to better serve the construction industry on Vancouver Island.

We offer immediate delivery from our wide range of on-site offices from our Nanaimo and Surrey storage yards.

ATCO's on-site offices are designed and manufactured to meet the rugged demands of the construction industry. We can meet your individual requirements with a broad range of optional extras.

For complete details and fully personalized sales-service for your on-site office contact us at 682-7411.

ATCO

Site Offices

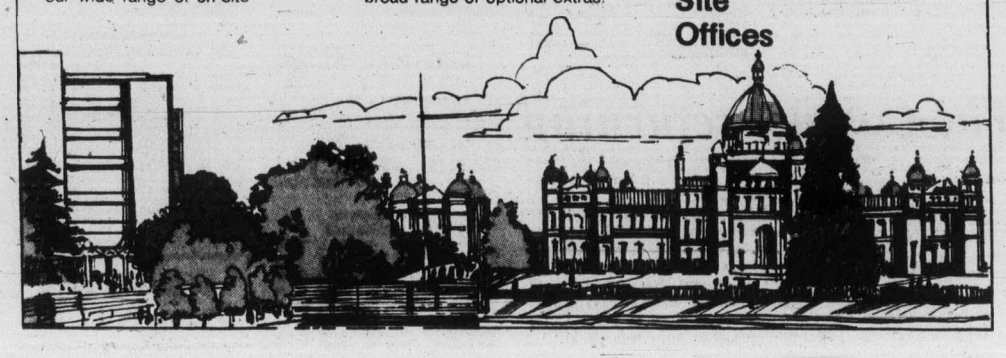

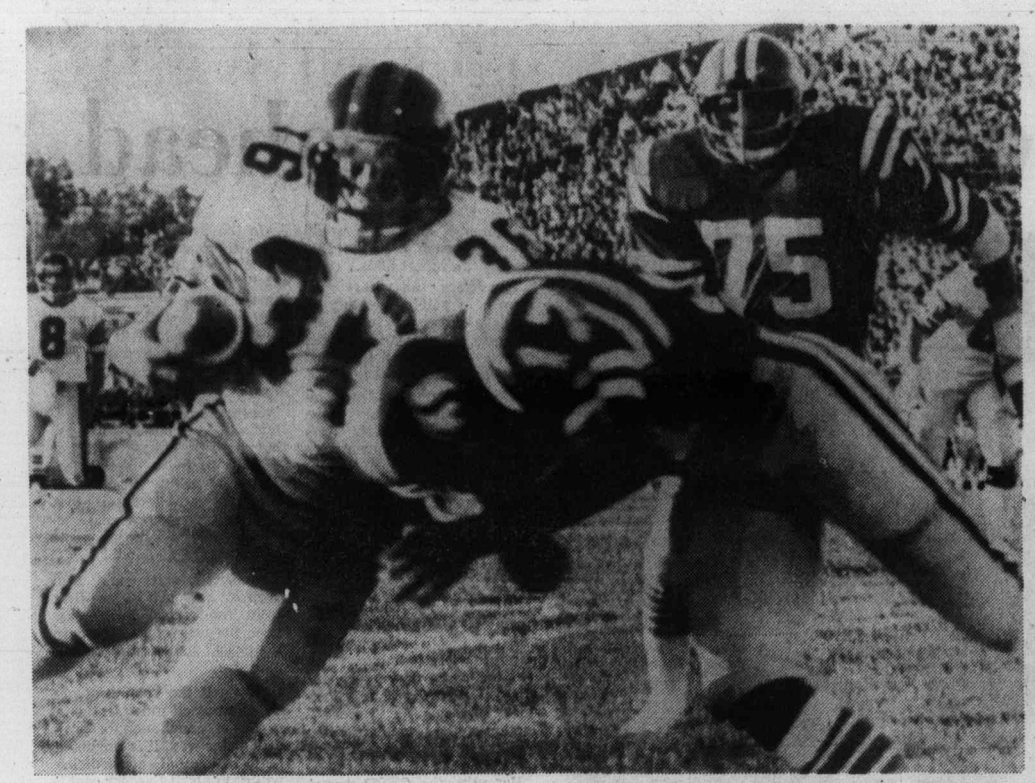

UNDER PRESSURE is Terry Bailey (36) of B.C. Lions as Lewis Cook of Saskatchewan Roughriders moves in for the tackle during Wednesday night action at Taylor Field in Regina. Bailey and mates jumped into a 34-0 lead and wound up 34-14 winners.

Lions jump on Riders for lopsided decision

REGINA (CP) — British Columbia Lions scored almost at will in the first quarter Wednesday night and coasted to a 34-14 victory over Saskatchewan Roughriders that left the Lions tied for first place with the idle Winnipeg Blue Bombers in the Western Football Conference.

The loss before 18,455 fans was Saskatchewan's sixth in a row, including four exhibition games, leaving the Roughriders in last place.

Rookie tight-end Richard Appleby highlighted B.C.'s 20-oint outburst in the first quarter, taking a 41-yard scoring pass from quarterback Jerry Tagge. Mike Strickland scored on a four-yard run before the quarter ended.

Rookie defensive-back Doug Carlson sped 88 yards with a fumble recovery in the third quarter for the other B.C. touchdown.

Kicker Lui Passaglia completed the other scoring with four field goals, three converts and a single.

A two-yard run by Molly McGee and a 63-yard pass from Ron Lancaster to Steve Molnar provided Saskatchewan touchdowns. Lancaster hit Bob Richardson for a two-point convert and missed on a two-point attempt following Molnar's score.

Although the Riders led in net offence with 421 yards to B.C.'s 236, costly fumbles and interceptions kept Saskatchewan off-balance.

Carlson picked up two of five Saskatchewan fumbles, turning one into the longest touchdown of the young Canadian Football League season. McGee fumbled after taking a pass from Lancaster and some defenders apparently believed Carlson stepped out of bounds in picking up the ball, because they stood around as he began his 88-yard romp.

Carlson's first recovery came after Brian O'Hara fumbled a first-quarter kick-off. That play led to one of Passaglia's field goals.

The B.C. kicker hit an upright on his first field-goal attempt, early in the first quarter, and missed with two others. He also did a magnificent punting job, averaging 47.1 yards on seven punts.

A fumble by Leif Petterson, also in the first quarter, led to a field goal, while Molnar's fumble led to a second-quarter single on a missed field-goal attempt.

A Lancaster-pass intended for Tom Campana was picked off by Joe Fourqurean and B.C. turned that into yet another field goal.

The early B.C. spurt put the game out of reach for Saskatchewan, although things might have been different if the Roughriders had scored in the second quarter while trailing 23-0. McGee was hauled down close to the goal line on a short pass and a third-down gamble by Lancaster failed.

Saskatchewan tried short kickoffs after both its touchdowns but failed both times. Tagge completed 15 of 24 passes for 240 yards, while Lancaster completed 29 of 45 for 283. Gary Keithley played briefly for B.C. and Eric Guthrie replaced Lancaster briefly.

Strickland paced B.C.'s rushers with 66 yards on 19 carries while McGee was tops for Saskatchewan with 97 in 15 carries. McGee padded his total with a 39-yard burst on the final play of the game.

Defensive-back Grady Cavness and linebacker Sam Cvijanovich of B.C. and Saskatchewan offensive-guard Mike Dirks were thrown out of the game following a brief fourth-quarter fight.

Eastern Division

	P	W	L	T	F	A	Pts
Montreal	2	2	0	0	49	27	4
Hamilton	2	1	1	0	32	33	2
Ottawa	1	0	1	0	17	27	0
Toronto	2	0	2	0	30	37	0

Western Division

	P	W	L	T	F	A	Pts
Winnipeg	2	2	0	0	62	37	4
B.C.	2	2	0	0	48	23	4
Calgary	2	1	1	0	22	25	2
Edmonton	1	0	1	0	26	29	0
Saskatchewan	2	0	2	0	25	67	0

Next games: Tuesday — Calgary at Montreal, Saskatchewan at B.C.

Als gain second win as Argo attack inept

TORONTO (CP) — Quarterback Joe Barnes threw a second-quarter touchdown pass to Peter Dalla Riva and Don Sweet kicked three field goals and one convert to give Montreal Alouettes a 16-10 victory over Toronto Argonauts in an Eastern Football Conference game Wednesday night.

The Alouettes, in first place with two wins and no losses, completely stymied an inept Toronto offence, holding the Argos to three field goals and a single by Zenon Andrusyshyn.

The game, played before a crowd of 47,320 in sweltering 30-degree heat, was the home opener for the Argonauts and their second loss without a victory.

Toronto took a 3-0 lead in the first quarter when Andrusyshyn kicked a 12-yard field goal after an Argo drive bogged down on the Montreal five-yard line.

A wide field-goal try from 33 yards made it 4-0 in the second quarter when Randy Rhino conceded a single. Then Barnes went to work directing an eight-play, 75-yard drive that ended with an eight-yard scoring pass to Dalla Riva. The drive, which started from the Montreal five-yard line with a 29-yard pass to Brock Aynsley, was helped by Toronto penalties for pass interference and holding.

Sweet kicked a 47-yard field goal to make it 10-4 and Andrusyshyn a 25-yard field goal to narrow Montreal's margin to 10-7 by halftime.

Sweet was good on a 26-yard field goal in the third quarter, Andrusyshyn replied with a 35-yarder, and Sweet completed the scoring with another field goal from 34 yards.

The fourth quarter was scoreless but Toronto came close to picking up the go-ahead touchdown when, with three minutes to play, it got possession at the Montreal 16-yard line after a Wayne Conrad-snap sailed over punter Wally Buono's head and he managed to get only a short kick away.

The Alouette defence held on three plays, however, and although the Argos got the ball back twice more before the game ended they were never able to mount another threat.

Chuck Ealey and Mathew Reed shared quarterbacking duties for Toronto but neither was able to direct a sustained offence, Ealey completing seven of 14 passes for 70 yards and Reed hitting on four of 17 for 48 yards.

The two quarterbacks were also the leading Argo rushers. Reed carrying five times for 46 yards and Ealey five for 38.

Barnes, who ran for more than 100 yards in Montreal's victory over Ottawa last week, carried eight times for 96 yards while completing 12 of 28 passes for 126 yards. He missed a few plays after being shaken up and his replacement, Sonny Wade, failed to complete any of his three passes.

★ ★ ★

B.C. 34, SASKATCHEWAN 14.

First Quarter

B.C.—Touchdown: Appleby on 41-yard pass from Tagge (Passaglia convert) 3:47.

B.C.—Field goal: Passaglia 25 yards, 4:59.

B.C.—Touchdown: Stickland on six-yard run (Passaglia convert) 7:01.

B.C.—Field goal: Passaglia 36 yards, 10:47.

Second Quarter

B.C.—Field goal: Passsaglia 27 yards, 0:10.

B.C.—Single: Passaglia 30 yards, 13:50.

Third Quarter

B.C.—Field goal: Passaglia 23 yards, 5.47.

B.C.—Touchdown: Carlson 88 yards on fumble recovery (Passaglia convert) 9:36.

Sask.—Touchdown: McGee on two-yard run (Richardson two-point convert) 13:28.

Fourth Quarter

Sask.—Touchdown: Milnar on 63-yard pass play from Lancaster, 6.47.

B.C.	20	4	10	0	— 34
Sask.	0	0	8	6	— 14

Sask		B.C.
22	First Downs	14
140	Yards Rushing	102
283	Yards Passing	240
421	Net Offence	336
29-47	Passes made-tried	15-24
0	Interceptions	2
8-37.8	Punts—average	11-45.4
5-4	Fumbles—lost	0-0
7-48	Penalties—yards	10-110

Net offence is yards passing plus yards rushing, minus team losses such as yards lost on broken plays.

INDIVIDUAL

RUSHING — British Columbia: Strickland 19-66, Harrison 5-20; Saskatchewan: McGee 15-07, Molnar 7-35.

RECEIVING — British Columbia: Appleby 3-114, Bailey 4-41; Saskatchewan: McGee 13-76, Molnar 1-63, Campana 6-58.

★ ★ ★

Montreal 16, Toronto 10

First Quarter

Toronto — Field goal: Andrusyshyn 12 yards, 8:00.

Second quarter

Toronto — Single: Andrusyshyn 33 yards, 4:48.

Montreal — Touchdown: Dalla Rive on eight-yard pass from Barnes (Sweet convert) 8:59.

Montreal — Field goal: Sweet 47 yards, 10:34.

Toronto — Field goal: Andrusyshyn 25 yards, 13:42.

Third quarter

Montreal — Field goal: Sweet 26 yards, 3:34.

Toronto — Field goal: Andrusyshyn 37 yards, 8:11.

Montreal — Field goal: Sweet 34 yards, 14:05.

Fourth quarter

No scoring.

Montreal	0	10	6	0	—16
Toronto	3	4	3	0	—10

Toronto		Montreal
16	First downs	18
134	Yards rushing	172
118	Yards passing	126
234	Net offence	290
11-32	Passes made-tried	12-31
1	Interceptions	3
8-45	Punts-average	10-42
2-1	Fumbles-lost	2-2
11-68	Penalties-yards	18-117

Net offence is yards passing plus yards rushing, minus team losses.

INDIVIDUAL

RUSHING: Montreal, Barnes 8-96, O'Leary 10-41; Toronto, Reed 5-46, Ealey 5-38.

RECEIVING: Montreal, Hopkins, 5-38, Aynsley, 2-46. Toronto, Holmes 4-34, Mueller 2-33.

MacNeil, Grover lift Rocks within one point of leaders

By STAN COOPER

One point behind with two games to play.

That's the position of Victoria Shamrocks with less than two weeks remaining in Western Lacrosse Association league play.

Shamrocks, with Ron MacNeil leading the way and George Grover adding a big boost, clinched second place in the five-team league Wednesday night with a convincing 17-10 win over New Westminster Salmonbellies before about 1000 fans at Memorial Arena.

MacNeil enjoyed his best night of the season, scoring six goals and setting up three others, and Grover was nearly flawless during the final two periods as the Shamrocks closed to within a point of first-place Vancouver Burrards.

★ ★ ★

	P	W	L	T	F	A	Pts
Vancouver	21	14	6	1	266	253	29
VICTORIA	22	14	8	0	282	243	28
New West.	20	10	10	0	251	243	20
Coquitlam	22	10	12	0	261	263	20
Nanaimo	21	4	16	1	246	304	9

Next game: Thursday — Vancouver at New Westminster.

However, the Shamrocks will need help from the Salmonbellies if they hope to finish first for the second year in a row. Burrards have a game in hand on Victoria and play New Westminster twice more in league play. Burrards visit Memorial Arena next Wednesday, the final league home game for the Shamrocks.

Victoria finishes its 24-game campaign in Nanaimo, July 30, against the last-place Timbermen.

Nanaimo, eliminated from playoff contention last month, edged Coquitlam Adanacs 11-10 in another Wednesday game to leave the Adanacs and Salmonbellies deadlocked for third place, six points behind the Shamrocks.

Salmonbellies and Shamrocks can still finish in a tie for second place but Victoria would take the position by virtue of a 5-1 record in the season series between the clubs.

Shamrocks got away to a fast start and led 5-2 early in the first period but Salmonbellies bounced back to tie the score at 7-7 entering the middle 20 minutes.

MacNeil scored three goals, including a brilliant short-handed effort, in the first period, then scored two more, 28 seconds apart, in the final minute of the second period to send Shamrocks to the dressing room with an 11-9 edge.

Salmonbellies fought back to 11-10 early in the third period before MacNeil whipped in his sixth of the game, and 38th of the season, to restore the two-goal edge. That took the snap out of the Royal City squad and Shamrocks scored five more goals in less than 10 minutes to clinch their 14th win in 22 games.

Dave Thomson and Ranjit Dillon each added two goals for the winners and Gerry Cadwallader, Pete Rushton, Norm Baker, Dan Green, Bill Marechek, Dave Lowden and Norm Baker completed the Victoria attack.

Wayne Goss, involved in a controversy with league commissioner Roy Burton, scored three goals and set up four others for the Salmonbellies. Brian Tasker and Ed Goss each scored twice and Norm Leuszler, Dave Matheson, and Dave Wilfong added a goal apiece.

Salmonbellies fired 22 of their 37 shots during the last two periods but Grover, who replaced Larry Smeltzer after the opening 20 minutes, was superb. The verteran netminder was beaten by Wayne Goss on a power play and Wilfong on a shorthanded situation in the second period and Goss early in the third period.

Ted Gernaey made 31 saves in the New Westminster net.

At Nanaimo, Kevin Alexander scored three goals to lift the Timbermen to their second straight win over the Adanacs. Ian Kennedy (2), Mike Walsh, Rick Baker, Randy Noble, Jim Lynch, Bob Avender and Brian Evans also scored for Nanaimo and Jim Aitchison, Brian Law and Randy Bryan each scored twice for the Adanacs.

SHORT SHOTS . . . **Wayne Goss** was handed a three-game suspension earlier this week for a major penalty assessed when he slashed Vancouver's **Ward Sanderson** in a game July 12 . . . Goss will serve two games of his suspension in the games left against Vancouver and the third game against Nanaimo on July 28 . . . **Burton** said it has been league policy since the days of commissioner **Tom English** that players serve their suspensions against the team involved in the original dispute, and if there are not enough games left between the clubs, against the team with the lowest number of points . . . Burton also said the playoffs will commence Aug. 2 in Vancouver and the following night at Memorial Arena with the first and third-place clubs, second and fourth-place teams, meeting in best-of-seven series . . .

NEW WESTMINSTER

	G	A	Pen.
Ted Gernaey	0	0	0
Daryl McColl	0	3	0
Bob Tasker	2	0	4
Norm Leuszler	1	0	0
Dave Matheson	1	1	0
Al Benson	0	0	0
Wayne Goss	3	4	0
John Hannah	0	0	0
Don Brown	0	2	0
Ed Goss	2	0	0
Keith Scott	0	1	4
Brian Tasker	0	2	0
Steve d'Easom	0	2	2
Bill Mercer	0	0	2
Dave Wilfong	1	2	6
Al Lewthwaite	0	1	2
Totals	10	18	20

VICTORIA

Larry Smeltzer	0	0	0
George Grover	0	0	0
Gerry Cadwallader	1	0	2
Pete Rushton	1	2	0
Norm Baker	1	4	4
Ranjit Dillon	2	1	0
Larry Bell	0	3	2
Dan Green	1	1	0
Bill Marechek	1	1	2
Charn Dhillon	0	0	0
Dave Lowden	1	0	0
Dennis Somner	0	2	2
Chris Hall	0	3	6
Dave Thomson	2	2	0
Joe McCrea	0	1	2
Ivan Thompson	1	2	4
Ron MacNeil	5	3	0
Terry Sanderson	0	2	0
Totals	17	27	24

Shots stopped by:				
Gernaey (NW)	12	10	9	— 31
Smeltzer (V)	15	—	—	—
Grover (V)		13	9	— 37
Score by Periods:				
New Westminster	7	2	1	— 10
Victoria	7	4	6	— 17

Attendance: 1000.

SCORING LEADERS
(Not including Wednesday games)

	G	A	Pts.
Brian Evans (N)	**42**	**65**	**103**
Kevin Alexander (N)	**40**	**46**	**84**
Dave Tasker (Van)	44	39	83
Ivan Thompson (Vic)	**33**	**47**	**80**
Brian Tasker (NW)	29	51	80
Wayne Goss (NW)	30	49	79
Bob Tasker (NW)	41	37	78
Jim Lynch (N)	**39**	**38**	**77**
Ron MacNeil (Vic)	**32**	**37**	**69**
Rico Bellusci (Van)	38	30	68
Charn Dillon (Vic)	**24**	**44**	**68**
Dave Litzenberger (Van)	25	39	64
Doug Hayes (Van)	31	31	62
Jim Aitchison (C)	25	31	56
Bill Rawson (Van)	13	37	50

Additional sport Pages 10, 14, 15

Softball roundup

Innkeepers nip Builders

Jim McHattie raced home on a fielders' choice in the top of the sixth inning with what proved to be the winning run to lift Colony Inn Royals to a 3-2 decision over Juan de Fuca Builders Wednesday night in the Stuffy McGinnis Men's Softball League at Central Park.

Jim Boyd, McHattie and Mike Lee opened the sixth inning with consecutive singles, Glen Wallis walked to score Boyd and McHattie came home on Alf Hass' hopper to shortstop.

Bob Dobish went the distance in firing a five-hitter for the Royals while Larry Cole hurled a four-hitter in taking the loss.

Pete Rumsby and Steve Coleman cracked triples and scored both runs in a losing cause.

The victory moves the winners into a fourth-place tie with Ingraham and to within three of second-place Victoria Athletics.

On the final day of league play in the Senior Women's League, Hygrade Radio whipped MacDonald Furniture 10-3 to finish in fifth spot, and CRESC Angels defeated CVJI Vicettes 6-2 to finish in fourth position.

CJVI and Colony Inn locked in a second-place tie behind league champion GSV Combos will meet tonight at 6:30 to determine the runner-up position.

CRESC Angels play Vicettes in a best-of-three playoff starting on Saturday at 6:30 p.m. and continuing Sunday at 11 a.m., and 1 p.m. if necessary, with the winner advancing to the B.C. Junior playoff.

League playoffs get underway Tuesday.

Century Inn regained a share of the lead with Castle Properties following an 8-3 victory over Hygrade Radio in the Heywood Men's League.

Dwayne Robinson cracked a double and two singles and scored three times, and Jack Smith hit a double and a single driving in four runs to support winning pitcher Carl Reid, who fanned 12 batters in tossing a four-hitter.

In the Sidney Men's League at Sanscha Park, Don Norbury hit a home run as Harvey's Sporting Goods downed KOA Kampgrounds 9-2.

Stuffy McGinnis

Colony Inn	000 012 0—	3	4	2
Juan de Fuca	010 000 1—	2	5	2

Dobish and Boyd; Cole and Rumsby.

Women's League
FINAL STANDINGS

	P	W	L	T	Pts
GSV Combos	24	20	3	1	41
CJVI Vicettes	24	15	5	4	34
Colony Inn	24	15	5	4	34
CRSC Angels	24	14	7	3	31
Hygrade	24	13	11	0	26
Athletics	24	12	12	0	24
Butler Bros.	24	5	18	1	11
Ingraham	24	5	19	0	10
MacDonald's Furn.	24	2	21	1	5

Schaufele sparks Hampton victory

Hampton squeezed by American Wednesday in the first meeting of Area champions in the Greater Victoria Little League District baseball playoffs.

Doug Schaufele singled home the winning run in the fifth inning and the Area One champion scored a 5-4 decision over the Area Two champion at Sidney.

Schaufele hit a double and two singles in the game and saved a run in the fifth inning by catching a fly in left field and throwing out a player trying to score.

Paddy Wyman, who had walked and advanced on a passed ball, scored the winning run.

American held a 9-7 edge in hits by Dave Calder contributed a two-run triple for Hampton which benefited from a second doubleplay. Third baseman Ross Smillie caught a line drive and tagged out a baserunner on the same play.

Russ Courtnall was two-for-three for American and Ian Lamplugh had two hits in four trips.

Both teams play their next game in the six-team, double-knockout tournament Saturday. Hampton plays the winner of today's game between Gordon Head and Triangle while American meets Esquimalt.

American	111 010—	4	9	1
Hampton	202 10x—	5	7	1

Russell Courtnall and Brian Mousley; Terry Budzinski and Mike Goodwin.

The Colonel returning

Stan Kern is returning to Victoria.

The Colonist learned late Wednesday night that the big righthander who retired two weeks ago would rejoin the team when it reaches Santa Rosa, Calif, July 2.

The Canadian fastball champions start a 14-game road trip Friday and the final four games are July 29 and 30 at Santa Rosa.

The players and coach Joe Patterson had been trying to convince Kern to return to the team ever since he announced retirement. He said he would rejoin the team earlier if anything happens to Dave Ruthowsky or Andy Konopacki.

Hockey merger definitely off?

ROCHESTER, N.Y. (AP) — The Democrat and Chronicle says the proposed merger between the National Hockey League and the World Hockey Association is off.

The newspaper says adamant reactions by high-ranking NHL team owners has made it clear that the WHA will not be absorbed this year if ever.

When the NHL's board of governors met in Toronto earlier this month, four teams stood firmly against accommodating any WHA clubs. Now, the newpspaper says, eight teams are against merger.

The Democrat says the eight teams are Boston Bruins, Toronto Maple Leafs, Vancouver Canuks, Chicago Black Hawks, Los Angeles Kings, Detroit Red Wings, Minnesota North Stars and New York Islanders.

League bylaws state that five negative votes would defeat a merger motion.

"It is just not going to happen," the newspaper quotes William Hughes, president of the Vancouver Canucks, as saying.

"It would be disastrous to have any WHA teams in the NHL," added Harold Ballard of Toronto. "There is no way we'll let it happen."

Sport today

SOFTBALL

6:30 p.m. — Sidney Men's League: Seaboard Properties vs. Sidney Hotel, Sanscha Park.

6:30 p.m. — Heywood Men's League: Taylor House Movers vs. Ocean Express, Heywood Avenue Park.

6:30 p.m. — Opening game in Macdonald Park Men's League final: Victoria Athletics vs. Strathcona Hotel, Macdonald Park.

6:45 p.m. — Stuffy McGinnis Men's League: Ingraham Hotel vs. Victoria Athletics, Central Park.

BASEBALL

6:30 p.m. — Continuation of play in Greater Victoria Little League district playoffs, Sidney Park.

6:30 p.m. — Senior Amateur League: Gorge Hotel vs. Kubiceks, Lambrick Park.

LACROSSE

8 p.m. — Vancouver Island Junior "B" League, Victoria vs. Saanich, Esquimalt Sports Centre.

Exhibition Park

VANCOUVER — Results of thoroughbred racing Wednesday night at Exhibition Park:

FIRST RACE — $2,200, claiming, maiden three-year-olds, six and one-half furlongs:
Whip Shot (Munoz) $3.80 $2.40 $2.20
Blue Major (Johnson) 2.80 2.40
Lucky Byrne (Manning) 3.50
Time: 1:18 4-5.
Quinella: $6.30.
Also ran: Rototiller, Top Sport, Kenipo, Ardorins Hustler, Kirkwall, Mr. T. E. Mac, Our Little Fabe.

SECOND RACE — $2,300, claiming, maiden two-year-olds, six furlongs:
Problem Solved (Demorest) $4.80 $3.20 $2.80
Con Shot (Johnson) 4.10 3.70
Wee Falori (Cuthbertson) 5.10
Time: 1:15 2-5.
Also ran: Criminy Mary, Stevenston Hustler, Vonnie Mahina, Just Gold, Perky Imp, Air Fair, Dance and Leave.

THIRD RACE — $2,300, claiming, maiden two-year-olds, six furlongs:
Perkins D. (Manning) $8.30 $3.80 $2.90
Pays (Cuthbertson) 2.90 2.30
Balsam Leaf (Demorest) 2.70
Time: 1:13 3-5.
Also ran: Solinters, Chili Chinook, Copper Tav, Cool Artic, Satin Cedar, Fool 'n George. Track Scratch: Paris Road.

FOURTH RACE — $2,000, claiming, three and four-year-olds, six and one-half furlongs:
Knight Templar (J. Dailey, Sr.) 37.40 $15.60 $9.80
Dr. Broker (Williams) 17.70 12.20
Right Rare (Manning) 14.40
Time: 1:20 1-5.
Exactor: $757.50.
Also ran: Bluealder, Langleys Jet, Sweet All Over, Grand Ole Charlie, Red Tundra, I'll Be Fleet, Mini Modula.

FIFTH RACE — $2000, claiming, three-year-olds and up, six and one-half furlongs.
Reflector (Manning) $15.20 $5.80 $4.50
Citizens Award (Demorest) 3.30 3.10
Count Out (Loseth) 7.30
Time: 1:19 3-5.
Also ran: Alderissimo, Winbyaneke, Austin Tayshush, Proud Bird, Cottonwood Canyon, Lots O'Lip, Time To Market.

SIXTH RACE — $2900, claiming, three-year-olds, one and one-sixteenth miles.
Coaldust Kid (Cuthbertfon) $11.10 $4.80 $3.70
September Purchase (Smith) 3.50 2.60
Brauer Rabbit (Cruz) 4.20
Time: 1:48 1-5.
Exactor: $47.80.
Also ran: Twilght Madness, Hail A Belle, Refleets Story, Royal Truce, Danske Saloon.

SEVENTH RACE — $3000, claiming, three-year-olds and up, six and one-half furlongs.
Ablakh (Walker) $20.70 $8.50 $4.90
Orlie's Jet (Krasner) 5.80 4.00
McNoon (Stein) 3.40
Time: 1:19 2-5.
also ran: Hanini, Greco Road, Thirteen Plus, Welcome North, Qualitys Image, Mr. Bradley.

EIGHTH RACE — $3600, claiming, three-year-olds and up, six and one-half furlongs.
Jet Streaker (Stein) $10.00 $5.00 $2.80
Ballycraigy (Cruz) 4.30 3.00
Avalon Isle (Skinner) 3.60
Time: 1:19.
Exactor: $34.00.
Also ran: Douro valley, Barbie Baby, Nearly Irish, Just A Winning.

NINTH RACE — $5,000, claiming, three-year-olds and up, six end one-half furlongs:
Saucy Verdict (Skinner) $15.40 $7.20 $6.30
El Escorial (Loseth) 7.70 6.80
Color Me Bold (Williams) 7.80
Also ran: Charlescrest, Skyride, Coulee Sage, Little John Brown, Regal Path, Burien Bomber. Time: 1:17 1-5.

TENTH RACE — $2,100, claiming three-year-olds and up, one and one-sixteenth miles:
Poolcanna (Krasner) $5.80 $4.00 $3.10
Jose Bravo (Loseth) 13.10 6.00
Ellies Boy (Peichoto) 4.30
Also ran: Just Facts, Triple Two, Mi Soldier, Morning Knight, Lightning Wing, Right Token. Time: 1:46 2-5.
Quinella: $73.50.
Attendance: 8229. Mutuel handle: $787,447.

Head for the Action!
AT EXHIBITION PARK
Come see the Thoroughbreds run 10 times a day, while you enjoy dinner in the Clubhouse or a hot dog in the Grandstand. Parade to the Post 6:15 PM Monday, Wednesday and Friday, Saturdays and Holidays 1:15 PM. Rain or shine. For reservations phone 254-1631.
For Bus information Phone Vancouver Island Coach Lines, 385-4411.
WIN $500.00 FREE WEEKLY HANDICAPPING CONTEST
THE TRACK Exhibition Park
B.C. JOCKEY CLUB

Geiberger's life changed with 59

★ ★ ★ ★ ★ ★ ★ ★ ★

Canadian Open starts today with classy field

Nicklaus aims at first Canadian Open title

OAKVILLE, Ont. (CP) — Al Geiberger won't forget the Memphis Open. Nobody lets him.

The soft-spoken Red Bluff, Calif. native can't forget his second-round 59 — the first sub-60 score ever on the Professional Golfers' Association tour. He went on to win the $40,000 first prize at Memphis.

He's looking for the same start today when 156 golfers, among them four Canadian amateurs and 15 Canadian pros, tee up for the $225,000 Canadian Open.

It's a 72-hole test of Glen Abbey Golf and Country Club that so far has had the touring pros gasping for breath as much from the humidity as from the length of the 7129-yard layout.

But Geiberger finds his toughest task here has been living down — or up to the fabulous round he scored in June at Memphis.

"It was something totally unexpected . . . Nobody was even thinking about it, me for sure, about shootiing 59," Geiberger recalled Wednesday shortly before going out and completing the final two holes that he passed up Tuesday, bowing to the intense heat and humidity that have inundated the course this week.

Thunder showers were expected Wednesday night, bringing with them lower temperatures and some relief for the golfers.

"You know you're always thinking about a U.S., PGA, a Masters, things like that or a Canadian Open, whatever it is. Those are the accepted things," Geiberger said.

"All of a sudden I come in the back door with this 59 thing.

"It's really created a lot of interest. The people, the galleries, people talk to me about it all the time. The press. And people riding in the car with me coming out here today asking me about it. They all want to know about it."

It's a round on the PGA tour that nobody else can lay claim to, and because it was the first sub-60 round, Geiberger and his sponsors are hoping to make the most of it.

"The 59 is something that's going to stick . . . I'll probably be labelled this for a long time," he admits. "It takes a while for things to get cranked up and what's the best way to utilize it . . .

"We haven't gone into it too fast. And companys don't work that fast, either. They all have their advertising programs already going."

Geiberger works for a peanut butter manufacturer as well as a golf club firm, and both now are trying to work the 59 into future programs.

"The more immediate things I've had are requests to play in foreign tournaments."

His equipment sponsor has proposed coming out with an Al Geiberger 59 line, but Geiberger admits "that sounds like a real mouthful."

"But just recently the guys on the tour have been coming out with Mr. 59. That's been my tag name . . . Now we're trying to feed them with the idea of coming out with a club, Mr. 59. . . . It might be a natural gimmick."

Winner of $76,864 on the tour this year, Geiberger says he doesn't expect "a lot out of it, but you never know."

Jack Nicklaus, as much for the fact he designed the layout as that he has finished runner-up in his last two outings and threatens to overtake leading money-winner Tom Watson on the PGA list, appears favored to take the winners' share of $45,000.

A victory here would put Nicklaus in front. He currently stands second in the overall official earnings to Watson—$274,178 to $242,841. Watson, winner of the British Open two weeks ago, has decided to pass up the Canadian Open.

So have four others among the top 10 on the PGA money-winning list—U.S. Open champion Hubie Green, Rik Massengale, Hale Irwin and injured Graham Marsh of Australia.

The winner will automatically qualify for the $300,000 World Series of Golf to be played in September in Akron, Ohio.

Joining Nicklaus for the event is an all-star field including Arnold Palmer, Tom Weiskopf, Gary Player, Billy Casper, Lee Trevino, Gay Brewer, Jerry Pate and Pleasant Valley victor Ray Floyd.

Pate, Canadian Open defending champion, also shares the unofficial course record of 70 with David Graham.

A strong test of golf skills which should emphasize approach shots, the par-72 layout contains 88 traps and frequent water hazards. Greens are large, but extensively contoured.

The course is billed as a spectator's paradise — described by Nicklaus as "the best spectator course in the world."

Besides the many naturally-occurring viewpoints along the split-level 350-acre site, spectator mounds were built into the course at strategic points, using soil excavated in creating four man made lakes.

The location is a former Jesuit retreat, and what once was a monastery is now a golf museum.

Conducted under the auspices of the Royal Canadian Golf Association, the four-day tournament has sold more than 50,000 advance tickets and organizers hope to draw 100,000 spectators and a $1 million gate for the event.

Sport digest

Scottish team here Saturday

Several Vancouver Island players will display their talents when the Canadian women's field hockey team plays Scotland Saturday.

Lesley Williams, Mairi Anne Longmore, and Jan Crook of Victoria and Lynne Beecroft of Duncan are members of the Canadian team which hosts Scotland at 2:30 p.m. at Royal Athletic Park.

Diane Whittingham of Victoria was also selected to play but is sitting out the game because of a knee injury.

Miss Crook is one of the leading scorers on the Canadian team and has helped Canada post a 4-1-1 record against Scotland in the cross-country tour.

Scotland hosted the last world championship in 1975 and downed Canada, 5-0, in the opening game at Edinburgh.

Canada is hosting the next world championships in 1979 and at the University of British Columbia.

★ ★ ★

NORTH MYRTLE BEACH, S.C. (AP) — Ronald Gunter's four wood was almost as hot as the weather Tuesday as he scored two holes-in-one in the same round over the Beachwood Golf Club course.

The 37-year-old Gunter, an Internal Revenue Service agent on vacation from Barboursville, W. Va., had his first ace on the 167-yard par-3 eighth hole. He deplicated the feat on No. 18, another par-3 measuring 186 yards.

He finished the 18 holes with a 91.

★ ★ ★

ATLANTIC CITY, N.J. (AP) — A record $27,286 was paid to a trifecta ticket holder in the feature race Wednesday night at the Atlantic City Race Course. The payoff broke the track's former mark of $24,414 set in 1972, track officials said.

John's Other John won the nine-horse race, and paid $24.20, $9 and $5. Misty Emperor returned $7.60 and $5.20 and Traveling Free paid $14.

★ ★ ★

DETROIT (AP) — Former Detroit Lions defensive end Sam Williams has filed a lawsuit accusing the National Football League team of fraud in not telling him of a medical condition that should have stopped him from playing football. Williams charged in the suit the Lions did not inform him of a doctor's advice he should not play on an injured right knee.

★ ★ ★

GERRI COSGROVE of Victoria, who set three Canadian records Monday in winning the 1200 event in the Canadian archery championships, placed second to **Lucille Lemay** of Boisbriand, Que., in the women's target competition. The winner scored 2298 of a possible 2400 and Mrs. Cosgrove had 2255 . . . **Marlene Stewart Streit** carded a one-under-par 72 to build a five-stroke lead after two rounds of the Ontario women's golf championship. **Cathy Sherk** fired a 73 and **Stacey West**, who also had a 73, and **Judy Ellis** shared third place at 151 . . . **Terry Slater**, coach of Cincinnati Stingers of the WHA for the past two seasons, has been named head coach at **Colgate University** in Hamilton, N.Y. . . . The U.S. took top honors in the eight-day Maccabian Games in Tel Aviv, amassing 83 gold medals, 23 more than second-place Israel. Canada finished with eight gold medals, four in wrestling.

Soft-tire event

Smith looks forward to Strawberry Cup

It's back to the soft tires this weekend as Roy Smith tries for a record fourth victory in the 14th annual Strawberry Cup race.

The Washington Racing Association sponsored event for super-modifieds starts with time trials at 7 p.m. Saturday at Western Speedway.

Because it's a WRA event the cars will be fitted with the larger soft-compound tires which will make for superior handling and faster speeds than were posted in the Daffodil Cup last month.

The Daffodil Cup was a Canadian American Racing Association event and WRA drivers such as Smith were force to use the smaller hard-compound tires CAMRA adopted this year to cut costs.

Both the WRA and CAMRA spent large sums of money on the different tires at the start of the season and so were unable to come to agreement on one style.

Smith is glad to be racing on the soft-compound tires because his Daffodil Special is adopted for them.

Smith, the defending champion, and brother Al, who is entered in this year's race, share the lead in Cup wins with three each. Roy won in 1970 and 1971 while Al won in 1966, 1967 and 1969.

Also in the field of 26 cars entered to date are Ross Fontes, of Seattle, winner in the 1972 and 1973, and Don McLeod of Bremerton, Cup champion in 1974 and 1975.

Roy Smith is currently fifth in the WRA point standings and Fontes is 10 points behind in sixth place.

Bob Cochran of Edmonds, Wash., the top driver and owner in both WRA and CAMRA last year, leads the points race with 808 while Gord Stewart of Lynwood, Wash., is second with 711 points.

All but two of the drivers in the top 10 use cars with 350-cubic inch Chevrolet engines. The exceptions are Smith, who has a 400-cubic inch engine in the Special, and Fontes, who drives a Ram sprint with a 392-Chrysler engine.

AUTO PARTS — Official results of the International Drivers Challenge for super-stocks show **Larry Phillips** of Springfield, Mo., earned a record $10,550. **Joe Ruttman** of Pamona, Calif. was next with $3,830, **Ron Eaton** of Tacoma won $2,665 and **Roy Haslam** of Victoria earned $2,430 . . . **John Robillard** of Campbell River has 927 points and a 166-point lead over **George Shillito** of Victoria in the Island hobby-stock series while **Jim Caudwell** is only three points ahead of fellow-Victorian **Bob Collins** in the Island super-stock series . . . The super-stocks race at Grandview Bowl in Nanaimo Saturday while the hobby-stocks don't run until Aug. 6 at Nanaimo.

WRA STANDINGS

Bob Cochran, Edmonds	808
Gordy Stewart, Alderwood	711
Ray Wearne, Lynwood	626
Larry Arrants, Lake Stevens	588
Roy Smith, Victoria	461
Ross Fontes, Seattle	451
Butch Fuller, Everett	380
L. J. Lonsdale, Seattle	378
Aaron Capps, Bremerton	374
Ceci Walker, Enumclaw	367

Soccer crowds at record high

NEW YORK (AP) — The North American Soccer League has set a season attendance record, passing the 2.5 million mark with three weeks to go in the season.

Through games of Sunday, July 17, the NASL had drawn a total of 2,565,153 spectators, breaking the previous record of 2,474,078 set last year. The NASL is averaging 13,501 fans a game, an increase of 31 per cent over a comparable period last year.

New York Cosmos remain the top drawing team in the league with an average attendance of 33,024, although Minnesota Kicks are close behind at 32,133.

The Original Knight
SOLUNAR TABLES
When To Fish Or Hunt

According to the Solunar Tables calculated for this area, the best times for hunting and fishing for the next 48 hours will be as follows (Times shown are Pacific Daylight times):

Minor	Major	Minor	Major
A.M.		P.M.	
TODAY			
9:35	3:50	10:00	4:10
TOMORROW			
10:25	4:40	10:50	5:05

Major periods, lasting 1½ to 2 hours are shown in bold.
Minor periods, shorter duration, light type.

MONEY To Buy A BOAT . . .
SEE RAY BERTOIA AT
ISLAND FINANCES LTD.
764 Fort St. 386-6381
Serving Victoria Since 1925

chargex or master charge available
LAST 2 DAYS
Ingledew's
CLEARANCE SALE
MEN'S SHOES
OUR SEMI-ANNUAL
FLORSHEIM SALE
Selected Florsheim lines, all were formerly 43.00 to 57.00
$34.95
(selected lines) TOWN SQUIRES most were 31.95 to 37.95 $21.95
Ingledew's
749 YATES STREET
sorry no mail orders! no deposits! no exchanges or refunds! 7-16

TENNIS
Stock is at its best now at
SKI & RACQUET SPORTSWORLD SPECIALISTS
SPORTSWORLD
Hillside Shopping Centre
7-20

CAR WASH Imperial centre CAR CLINIC
OIL CHANGE AND FILTER
• Oil change, including up to 4 quarts of Esso Extra Motor Oil
NOW ONLY 8.88 OR LESS
OFFER EXPIRES JULY 30
FRONT END ALIGNMENT
• Adjust Caster and Camber
• Adjust Toe-In
• Check Springs, Stabilizers Shock Absorbers, Ball Joints
• Check Tie Rod Ends Steering Mechanism
• Adjust Bearings
8.88
OFFER EXPIRES JULY 30
ESSO CAR CLINIC
HERE'S WHAT TO DO:
• Come in and get straight answers about your car's condition.
• No guesswork, no obligation.
• More than 200 individual tests by specially trained experts.
• Latest electronic equipment.
• Written diagnosis and explanation on all findings.
• Knowing is better than not knowing.
• Make an appointment today.
20.95
Special One-Time Offer!
WHILE STOCKS LAST . . .
7-PCE. FLORAL COOKWARE SET 28.88 per set
Esso Imperial Centre Esso
1700 HILLSIDE AT SHELBOURNE
592-2455
7-20

OK TIRE STORES
GT RETREADS
ECONOMY CARS 550x12 A78x12 600x12 A78x13 600x13 B78x14 650x13 16.95 ok
COMPACT CARS 700x13 C78x13 645x14 C78x14 695x14 D78x14 17.95 ok
INTERMEDIATE CARS E78x14 F78x14 F78x15 18.95 ok
STANDARD SIZE G78x14 G78x15 H78x15 19.95 ok
STATION WAGONS H78x14 G78x15 H78x15 20.95 ok
Triple Tire Guarantee
1. Nation Wide. 2. Money Back in Writing. 3. Against all road hazards — unconditionally.
CHARGEX
master charge
3030 NANAIMO ST.
Turn off Finlayson at Trader Vic's
386-3156
7-6

VOLVO 77
if you thought our '76 prices were low — CHECK OUR '77s !!!
240 SERIES
2 DR. $6585*
4 DR. $6785*
WAGON $6995*
• Plus freight and Dealer Prep.
Brian Holley VOLVO 384-1161
3319 DOUGLAS, BETWEEN WOODWARD'S & WOOLCO
7-20

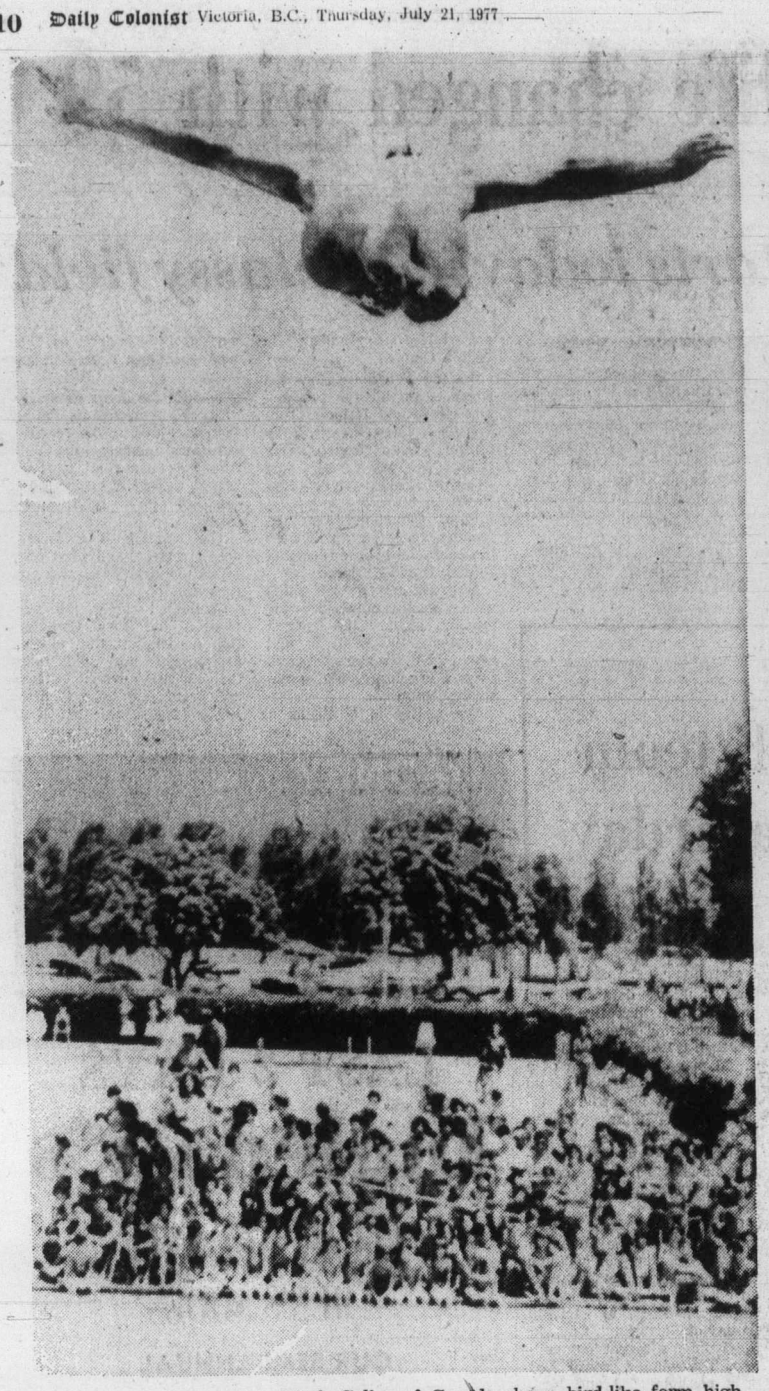

Canadian wings to bronze medal

Mitch Geller of Canada shows bird-like form high above a Tel Aviv pool during diving competition from the three-metre board in the Maccabiah games. Geller, Canada's only participant in the event won a bronze medal.

American League stars press for change in voting system

By FRED McMANE
UPI Sports Writer

NEW YORK (UPI) — The National League's dominance over the American League in the all-star game is likely to continue unless there's a change in the voting system to select the starting players.

That seems to be the opinion of several AL stars after Tuesday night's 7-5 loss to the NL in the 48th all-star game at Yankee Stadium. The AL's loss was its sixth in a row to the NL and it marked the 14th time in the last 15 years that the NL has come out on top in the mid-summer classic.

According to the players, there appears to be two reasons for the NL's continued success in the game — 1. The greater number of performers in the blue chips category; and 2. A more intense desire to win.

Realizing the NL has more depth, Boston's George Scott feels the only way for the AL to end the NL's reign is to give the vote back to the players for choosing the starting team.

The system over the past several years has been for the fans to select the starting players in each league through computerized balloting. The all-star managers pick the substitutes and the pitchers, but a manager has no flexibility until the fourth inning as he must use his starters for a minimum of three innings.

"It's got to change if we want to win this thing," an angry Scott said after Tuesday night's loss. "The fans are not qualified. I guess they just don't know the players and statistics. Players should be starting because they are having a big year with the bat. Not too many can field well enough to make it because of their gloves. The run producers should be in there.

"There's no way Larry Hisle and Jim Rice shouldn't be in there from the start. The National League couldn't have had a better lineup. The best hitters were in there at the start. And that was the difference."

Scott has a point. The AL's top power hitters and run producers — Rice, Hisle, Thurman Munson, Craig and Scott himself — were not the choice of the fans at their positions and were on the bench when the NL built a 5-0 lead after three innings. Scott did contribute a two-run homer in the ninth inning and Nettles and Rice played half the game, but Hisle, the league's RBI leader with 82, and Munson were used only as pinchhitters.

Even the method of choosing pitchers for the game came under attack by AL players. Many felt if Nolan Ryan, the major league's strikeout king with 234, had started the game instead of Jim Palmer, the NL might not have gotten off to such a quick start. Palmer, who has given up a lot of home runs this season, was tagged for three in three innings and he was the starting pitcher only because Ryan refused to participate in the game.

Ryan was asked by AL manager Billy Martin to be the starting pitcher, but chose not to play in the game since his pride was wounded at having been bypassed by Martin in his original picks. With California's Frank Tanana and Detroit's Mark Fidrych sidelined with injuries, the AL went into the game without three of its top starters.

"Ryan should be the starter instead of me," Palmer admitted before the game. "But he isn't even here. There's something wrong with a system that doesn't pick a Nolan Ryan. The rules says you've got to pick a player from every team, and that's only fair. It would be unfair to a team like Seattle or Toronto not to have a representative. But it's also unfair to Ryan. The manager should be allowed to pick more pitchers, say 10 or 12. Then it wouldn't matter how many he picks from one team."

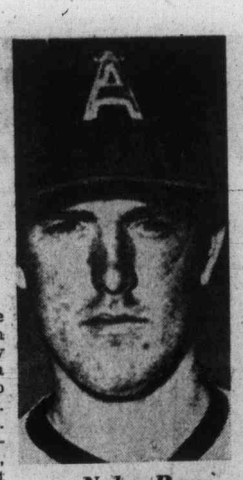

Nolan Ryan
. . . wounded pride

Pee Wee Reese — peers in accord

He belongs in special place

By MILTON RICHMAN
UPI Sports Editor

NEW YORK (UPI) — Pee Wee Reese should be in baseball's Hall of Fame, but isn't.

That's simply an oversight.

He isn't fretting about it, and shouldn't because although the baseball writers haven't seen fit yet to install him into the hall at Cooperstown, his peers voted him into a much bigger and more meaningful hall a long time ago, the hall of extraordinary human beings.

Beyond the shadow of any question, Harold "Pee Wee" Reese belongs in such a special place and never was that more apparent than it was Monday in the grand ballroom of the New York Sheraton where some of the most celebrated names in baseball were on hand to pay homage to the late Jackie Robinson upon the 30th anniversary of his entrance into major-league baseball.

Bowie Kuhn, the baseball commissioner, made the introductions. Robinson's widow, Rachel, was there with members of her family and she spoke about the Jackie Robinson Foundation which has been established to perpetuate his name and his goals. Joe Dimaggio and Willie Mays, the honorary captains for Tuesday's all-star game, also were present. So were Roy Campanella, Don Newcombe and Joe Black, all teammates of Robinson at one time.

Campanella especially caught the emotions of all the people in the room with what he had to say after having recently finished a hospital confinement of one year and two weeks, during most of which time he was forced to lie on his stomach.

Big Newcombe was no less eloquent, but nobody moved those in the huge room more than Reese, the former captain and shortshtop for the Brooklyn Dodgers, the southern boy from Louisville who made everything so much easier for Jackie Robinson.

He did it naturally, which is the best possible way and often the only way. He did it not only by being the first Dodger player to put his arm around Robinson's shoulders so everyone could see how he felt about him, but also by being the first to demonstrate that in his eyes Robinson was not so much the first black player as he was a fellow teammate and human being.

"Rachel, thank you for getting me into this," Pee Wee laughed, looking at her sitting up on the dais along with all the others.

"People are always asking me 'What was it like playing with Jackie Robinson?'" Reese went on. "To tell you the truth, it was a little strange."

Pushing 59, Pee Wee Reese remains the All-American boy.

His hair is still blond enough and smile still boyish enough to evoke memories of the kid who once won the marble shooting championship of Louisville, and although he has put on a little weight since the days he held down shortstop for the Dodgers, it was easy to picture him in the time frame he now began talking about when he was a chief petty officer in the navy during the fall of 1945—two years before Robinson was to play his first game for the Dodgers.

"I was coming from Guam and one of the fellows on the ship came running up to me and said, "Pee Wee, they've just signed a black player, the Dodgers did." A half hour later, he came back and said, "Not only is he black, he's a shortstop."

"Well, you can imagine how I felt. The only thing I knew about Jackie Robinson was that he was a great football player at UCLA. But Jackie was good in everything he did. We found out he was a good card player . . . He took our money a lotta times . . . And he was a good tennis player, too. There was hardly anything he wasn't good at.

"Jackie, God bless him, gave me a lot of credit for helping him out. It's nice to be remembered that way, better than not to be remembered for not helping him out. But I don't think I did that much. If someone called him a 'Nigger' or a 'watermelon eater,' I didn't run up in the stands, point my finger and say 'You're not supposed to say that.' Jackie could take care of himself."

Reese paused a moment.

"I just put myself in his shoes," he said. "Pee Wee Reese being the only white player in a black league. No way I could've done it. No way at all. Jackie was a super person. He helped me a helluva lot more than I helped him."

When it came Don Newcombe's turn, he spoke of how he'd never forget the influence both Robinson and Campanella had upon him "as long as I draw breath on this earth," and Joe Black remembered how Robinson wasn't ashamed to cry in front of him when he once received the news his wife was ailing.

From his wheel chair, Roy Campanella talked about Reese as much as he did about Robinson.

"Pee Wee did so much within himself to help Jack and the rest of us," he said. "He helped us win. I've often thought about what it would've been like if we kept losing."

Then turning to Reese, he said:

"You may not realize how much you did do."

Debbie Scott sets record

RICHMOND (CP) — Debbie Scott, 18, of Victoria, set a Canadian junior girls record for the 3000-metre race Tuesday during the Adidas Grand Prix track and field series. Miss Scott covered the distance in nine minutes, 22.6 seconds, taking more than eight seconds off the previous mark.

Enterprise whips Courageous twice

NEWPORT, R.I. (AP) — Enterprise, the West Coast's entry in the America's Cup yacht races, slipped out of her summer doldrums Wednesday, whipping Courageous twice, once by the widest margin of the 1977 trials.

The newest of the United States 12-metre yachts took the start in the first race, but Courageous, 1974 Cup defender, caught up and had a lead of 26 seconds rounding the first windward mark on the 18-mile course.

However, Enterprise started showing her light air ability on he second beat to windward, rounding the third mark two minutes 34 seconds ahead of Atlanta Braves' owner Ted Turner in Courageous. At the finish of the first race, it was Enterprise by 2:46.

Enterprise, with San Diego sailmaker Lowell North at the helm, got a two-second jump on Courageous in the second observation trial race and gradually built her lead, finishing first by 1:24.

The New York Yacht Club's race committee set up the first race with 4.5-mile windward-to-leeward legs. The second race was 13.5 miles over a triangular America's Cup course.

Wednesday's two victories gave Enterprise a 3-1 lead over Courageous which took the first victory Saturday when Turner was disqualified for tacking too close.

Combined with her 4-6 record against Courageous and Independence in earlier preliminary trials, Enterprise's three victories this month against Courageous and one against Independence give her an 8-8 record overall.

Until Wednesday, the widest margin of victory was 2:41 in a race won by Enterprise against Independence, sister yacht to Courageous in the King's Point Syndicate.

Annual Eatons golf Friday at Colwood

Twenty-three foursomes are scheduled to tee off Friday in the annual Eaton's Invitational for the Gordie Howe Shield at Royal Colwood Golf and Country Club.

The net best-ball score of each four-man entry will determine the main event winner.

Friday's draw:

11 a.m. — M. Bartkow, D. S. Woodruff, O. Redman, B. Weber.
11:08 — N. Melnechuk, D. A. Straith, R. Buller, A. Robertson.
11:16 — V. Citra, A. Beardshaw, N. Whittet, D. McLeanSr.
11:24 — J. Ester, J. Ansell, W. Halbert, W. A. Wilson.
11:32 — R. Baker, G. Malko, E. Reynolds, K. Dagg.
11:40 — J. A. Evans, J. Northup, C. Melnyk, K. King.
11:48 — V. Painter, D. R. MacDonald, J. Iannarelli, G. McCall.
11:56 — D. Hogarth, K. Plewes, G. Johnston, J. C. Wilson.
12:04 — W. Garner, W. De Silva, L. Shields, J. Quatsch.
12:12 — H. Thorburn, W. Allen, T. Hoursdorff, E. Fedoruk.
12:20 — W. Flack, A. Perks, R. Forgie, R. W. Demson.
12:28 — E. Betteridge, B. Carlson, A. Ferguson, R. Dunn.
12:36 — G. Murphy, J. Eaton, J. Balloch, J. D. Stuart.
12:44 — D. M. Wilson, O. Jull, S. Mudle, R. C. McKinnon.
12:52 — J. S. Poyen, K. Hincks, S. McKenzie, S. Dyde.
1:00 — F. A. Ritchie, A. Finerty, J. Anderson, W. G. Clark.
1:08 — A. Bryant, R. Peters, G. Taylor, W. Cannon.
1:16 — J. Barlow, D. Duncan, H. Lawrie, L. Liesch.
1:24 — J. Proudfoot, B. Aylesworth, E. Dunaway, G. Green.
1:32 — J. Dunbar, C. McCallum, K. Murphy, R. Hind.
1:40 — B. Domoney, I. Witherspoon, F. Bond, K. McCallion.
1:48 — W. Court, D. McCormick, D. Jones, G. Dunaway.
1:56 — F. Cole, B. White, B. Ferguson, T. McDermid.

Lochside Park tourney site

The six-team Juvenile Boys B.C. Softball Tournament kicks off Saturday at Lochside Park in Cordova Bay.

Cordova Bay and Port Alberni will join four mainland teams in the tourney with the opening matchups at 10 a.m. pitting Cordova Bay against Vancouver and Richmond against Port Alberni.

Cut in pay for Gabriel

CHESTER, Pa. (UPI) — Veteran quarterback Roman Gabriel, who was a week late in reporting to the Philadelphia Eagles' training camp, Tuesday agreed to a one-year contract with the club.

Terms of the contract were not disclosed, but Gabriel said he was taking a pay cut since he was being listed as the team's No. 2 quarterback behind recently-acquired Ron Jaworski.

Gabriel, 37, reached the contract agreement after meeting with Eagles' general-manager Jim Murray and owner Leonard Tose at the club's training camp.

Another PRICE 'N MILEAGE CAR From Suburban Motors

MONARCH from $4995.00
Rated 29 M.P.G.
SUBURBAN Motors
3377 DOUGLAS at Saanich Rd. 386-6131

VICTORIA MEAT MARKET
625 JOHNSON
386-8491
OUT-OF-TOWNERS CALL COLLECT
LANGFORD MEAT MARKET
732 GOLDSTREAM
478-9567
7-20

• CHUCK STEAKS 67¢ lb.
TOP QUALITY ALBERTA GRAIN-FED
• BEEF LIVER (SLICED) 49¢ lb.
CROSS RIB ROAST 79¢ lb.
TOP QUALITY ALBERTA GRAIN-FED
• BEEF SHORT RIBS 59¢ lb.
• SIDE BACON
Our own sugar cured, hickory smoked, sliced. 1.29 lb.

FOR THE BAR-B-Q 30-lb. STEAK PAK
A combination of sirloins, T-bones and porterhouses. Custom cut from hand-picked, properly aged top quality Alberta grainfed beef. A real bargain at
1.69 lb.
TOTAL PRICE $50.70

FRYING CHICKEN
Cut-up in a bag. Includes legs, breasts, thighs and wings only. NO BACKS OR NECKS.
69¢ lb.
WHILE STOCKS LAST

FOR THE BAR-B-Q 30-lb. MINCE PAK
30 lbs. of regular quality ground beef wrapped in small packages for your convenience.
49¢ lb.
TOTAL PRICE $14.70

• WIENERS BULK STYLE 59¢ lb.
• BOLOGNA BY THE PIECE 59¢ lb.
BAR-B-Q ROASTS (BONELESS) 99¢ lb.
TOP QUALITY ALBERTA GRAIN-FED
• STEWING BEEF (LEAN) 89¢ lb.
• GROUND BEEF (FRESH) 57¢ lb.

TOP QUALITY—ALBERTA—FREEZER BEEF—GRAIN-FED—GOV'T INSPECTED
BEEF SIDES 85¢ lb.
UN-GRADED
BEEF HINDS 1.09 lb.

• PRICES INCLUDE CUTTING, WRAPPING AND FREEZING
• PRICES EFFECTIVE WHILE PRESENT STOCKS LAST
• WE RESERVE THE RIGHT TO LIMIT QUANTITIES
• 30-DAY GUARANTEE ON ALL GRAIN FED FREEZER MEATS
• FREEZER MEATS SOLD AT HANGING WEIGHT—FAT, BONES AND TRIM INCLUDED

CONGRATULATIONS TO
Mr. G. White, 249 Government St., Victoria
Gladys Foulds, R.R. No. 1, Gillespie

THURSDAY NIGHT AT EATON'S
Victoria Room
Buffet Special
Served 5 to 7 p.m.
Mixed Grill
(Bacon, Sausage and Liver)
2.39
Served with your choice of potato and vegetable with rich brown gravy. Tea or coffee included.
Or choose from our regular menu.
Victoria Room Buffet, Fourth Floor

and remember EATON'S
SURPRISE SALE
featuring 1.49 items continues Thursday 'til
9:00 P.M.

Good Sports
the Dobber
CFAX 1070

The Daily Colonist.
Section Two Thursday, July 21, 1977 Page 11

Good Truck Prices!
"DO YOU COPY?"
PETER POLLEN FORD

Good news

Split hospital plan will work – commission

By PAUL DeGROOT
Colonist Reporter

The good news is that the regional hospital planning commission officially is confident that the division of Victoria General Hospital into two parts will not jeopardize patient care.

The bad news is that not everyone on the planning commission, notably the two physicians who were there Wednesday night, is so sure about that.

At Wednesday's meeting, the skeleton of the "split hospital" came crashing out of the closet again. It seems clear that the medical representatives on the commission are not convinced that the division of Victoria General is going to work well, while the lay members are willing to accept the provincial government's position — that it is feasible, and will not degrade hospital care.

Wednesday's first skirmish on the split hospital came when the commission looked at a recommendation from a joint meeting of its two major committees, resource development and health services.

The committees expressed concern about articles in the local press "suggesting that emergency serves in the downtown core would be of a lesser quality upon completion of the Victoria General northern component (on Helmcken Road) and the cessation of an emergency department at the southern site (the present Victoria General)."

The committees recommended that the commission "make a statement indicating that the emergency service needs of the downtown core will be met by the Royal Jubilee Hospital in concert with the northern component of the Victoria General . . .

Further . . . all necessary measures will be taken to maintain a safe level of patient care at the 169-bed acute medical southern component of Victoria General Hospital."

Commission member Terry Prentice, a Royal Jubilee representative, questioned the need for such a statement.

"That's what we're here to do. If that's not what we're doing, there's something wrong."

Dr. Donald Shorting said the joint committee would probably not have issued the statement had there been any medical staff at the meeting at which it was formulated.

The only practising physician present was Dr. John Dickson who, as a gynecologist and obstetrician, uses emergency services only rarely, Shorting said.

Shorting told the commission "there is anxiety among the medical staff about the provision of care at the southern site. If you don't have full facilities at that hospital, then the patient is possibly at risk."

He mentioned the absence of an anaesthetist as one liability of the split hospital.

Shorting abstained from voting on the statement, which was passed without an opposing vote. He said after the meeting that he abstained because "that statement should not have to be made."

"Do they (the commission) feel uncertain about what they're doing?" Shorting asked.

"If doctors who use emergency services had been at the meeting, that statement would not have been made, or at least it would not have been made without lengthy discussion," Shorting offered.

Bad news

Emergency units questioned by MDs

"I personally doubt whether one emergency staff in the downtown area can handle all the emergency needs," Shorting said.

Three agenda items later, the commission faced its second skirmish on the matter, this time in the form of a latter from James Fair, executive director of Victoria General.

The hospital board and its medical staff believe, Fair said, "that . . . the splitting of this hospital into two parts will almost inevitably cause a reduction in the quality of patient care and increase operating costs, and we urge that the minister give an earl· commitment to granting additional funds to complete the new 500-bed facility."

Fair went on to request that the government provide "specific plans for the proposed splitting of the facilities, and the renovations involved, both in the short as well as the long term."

Commission member Dr. John Dickson said the medical staff has never been able to get a firm commitment as to what will be left at the old Victoria General.

"We have been told that we have to go along with this because there is no cash to do anything else, but we don't know what we have to go along with, and I don't think anyone knows, because it has not been settled yet."

But lay members of the committee disagreed. Esquimalt Mayor Art Young said the plans have been going through various committees over a period of years, "and tonight we're going to appoint an architect, and we're still getting static."

"I get the feeling that the General doesn't want to make this work," Young said. "We know we are going to have problems, we knew this from the word 'go,' but it will work if we want to make it work."

Lay members of the commission indicated their displeasure with a number of words being used to describe the hospital situation, particularly the use of the phrase "split hospital" to describe Victoria General, and the tag of a "lesser facility" for its southern division.

"It's not my idea that we were splitting a hospital, but building a new first-class facility. It's simply a reduction of the extent of involvement at one hospital. I think there is room for clarification here," said Sooke director Charles Perkins.

"We are not splitting the hospital," an exasperated Art Young added. "We have a hospital on two sites that is going to be moved."

Commission chairman Bob Wallace said any disruption would probably be short-lived and transitional.

"Hopefully this will not last long. We have the assurances and I'm satisfied."

But Shorting made clear that those assurances were not coming from the physicians or the commission's own consultant, Agnew Peckham Associates.

The phrase "split hospital" is used constantly by Agnew Peckham representative Dr. Philip Hart, Shorting said. Hart also referred to the southern component of Victoria General as a "lesser" facility in one of his reports, Shorting added.

The constant traffic beween the hospitals, which Hart predicted would be going on, would also indicate that it is a "split" hospital, and not two independent units, that the commission is going to have on its hands, Shorting said.

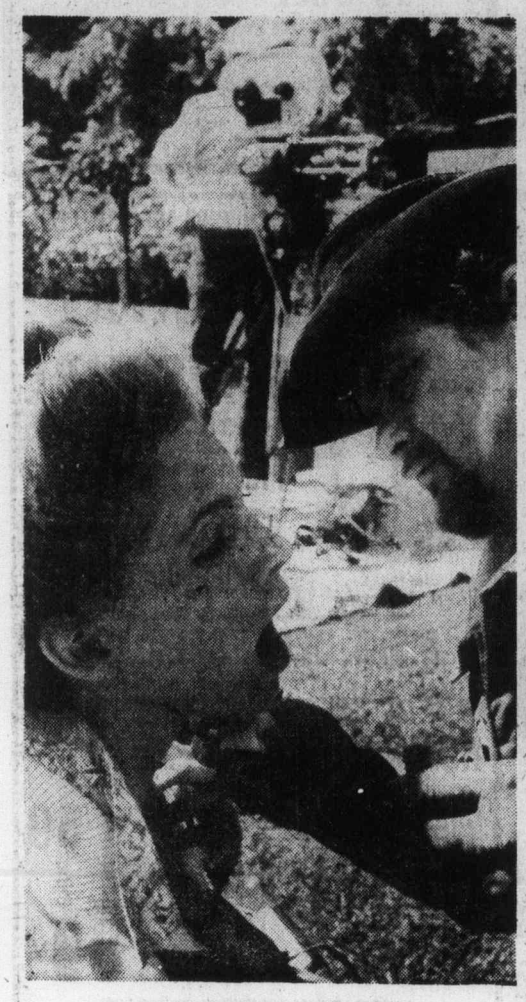

— Barry Casson photos

The other side of the movie

Hollywood took over at Butchart Gardens Wednesday, filming scenes of movie sequel, The Other Side of the Mountain, Part II. It is story of paralysed American Olympic ski contender Jill Kinmont. At left, former Victorian Jerry Soucie makes up star Marilyn Hassett. At right, male star Timothy Bottoms, listens to instructions from director Larry Peerce. Above, upcoming scene is set up by technical staff. Movie shifts to B.C. Ferries for other scenes, which Vancouver is headquarters for film.

Keep-plant drive pays off

Labor's fight to keep Quadra Steel Ltd. from pulling out of Victoria has paid off.

Company president J. H. Harrison announced Wednesday that the metal service centre would remain open because of co-operation promised by the unions.

The announcement put an official tag on a development forecast July 6 by Neil Hindle, business agent for the boilermakers' union. Hindle told the Victoria Labor Council at that time that he expected the company to announce it was staying.

Earlier, Quadra Steel had said it would close its Victoria plant because a declining economic situation in the area was reducing the demand for steel.

Organized labor, bothered by the severe unemployment that had already hit the waterfront, announced a campaign to keep the plant open and arranged meetings with Harrison.

Harnison said Wednesday the required co-operation for the continuance of the operation came from 12 shipyard unions that are signatory to collective agreements at both the Victoria and Nanaimo metal service centres.

The Victoria plant has only 15 employees, but 12 unions come into the picture because of the relationship with Yarrows shipyards. Yarrows and Quadra are under the same ownership.

The company's decision to remain in Victoria was hailed by unionists as a temporary reversal, at least, to a trend that has seen businesses pulling out of Greater Victoria in recent times.

School a problem

Fire hall: $128,000 accepted

What to do with an unwanted school proved a bigger problem than the future of an abandoned fire hall for the city land management committee this week.

The committee recommended that council accept a $128,000 offer to purchase the old Burnside Fire Hall, fronting on Douglas, from the adjoining Inntown Inn, 653 Dunedin.

The committee considered and rejected two proposals for the future use of the old Beacon Hill School.

The first came from developer Gordon Vincent who offered $61,500 to buy the building, retain its facade and convert it to residential use. Land commissioner Ken Wilkins estimated that the land without the school would be worth about $100,000.

The committee was told that the Heritage Advisory Committee doesn't consider the school of significant heritage value.

A second proposal from the James Bay Residents' league called for the city to retain the building for use by community groups.

Noting that $300,000 has already been spent on the James Bay New Horizons centre and another $400,000 slated for the James Bay community school, Ald. John Hayes questioned whether the limit had already been reached in providing community facilities within the area.

Extended-care switch urged for Resthaven

Resthaven hospital in Sidney should be turned into an extended-care hospital when the new 75-bed acute-care wing at Saanich Peninsula hospital is opened, Resthaven's board of trustees has suggested.

In a letter to Health Minister Bob McClelland, Resthaven board chairman A. W. Kaytor said the Resthaven General Hospital could serve as a 50-bed extended-care facility for the northern part of the Saanich Peninsula for a few years, after which time the government should consider construction of a 150-bed intermediate care facility on the site.

Resthaven has been serving the northern peninsula since 1921, Kaytor noted, and the news that it is going to be phased out has caused considerable concern in the area.

The owners of the site, the Seventh Day Adventist Church, would like to see it "continue in some form of service to the community of Sidney and Saanich," Kaytor said.

The best use, in the opinion of the Resthaven board, would be for a 150-bed intermediate-care facility. Extended-and intermediate-care beds are urgently needed in the Capital region, Kaytor said.

Simply closing Resthaven would leave about 50 people unemployed, even if the new Saanich Peninsula facility were able to hire as many of its staff as possible, Kaytor said.

Furthermore, unless plans are made for utilization of the Resthaven site, the owners will start making plans to sell the property.

"This would leave no hospital of any type in the actual Sidney area, and would most certainly be challenged by the community," Kaytor said.

Kaytor's letter was reviewed by the regional hospital and health planning commission Wednesday night, and the commission will wait for a report from hospital planning director Murray Halkett before taking further action on it.

144 donors

In the most successful clinic at the University of Victoria summer school since 1972, the Red Cross blood clinic attracted 144 donors Wednesday. Today's clinic will be in Sanscha Hall, Sidney, from 2-8 p.m.

Thetis Lake emergency

Youths check fire in park

Seven young people in Thetis Lake Park checked what could have been a serious bush fire just before noon Wednesday.

Clearing boundary lines preparatory to a survey of the park boundaries were seven persons aiding the parks department under an L.I.P. grant. When they spotted the fire, already well under way, they started checking the fire while sending for a parks crew. The young party had no equipment but managed to keep it from spreading until the crew arrived.

Later the park pumper arrived to put out the fire that had threatened to sweep up a hillside where there was plenty of thick, dry brush.

The party comprised Malcolm Berg, Ray Price, Vernon Jones, Gordon Portize, Mike Typson, Don Pace and Angus Shaw.

Library's staff accepts pay offer

Employees of the Greater Victoria Public library voted Wednesday night to accept a new two-year agreement, which the Canadian Union of Public Employees says will bring them "back to a pay relationship" with Victoria city hall employees.

A union spokesman says some 70 librarians, clerks, typists, bookbinders and other employees will get increases of approximately eight per cent in the first year and four per cent the next year.

While the first year hike would appear to surpass the anti-inflation guideline ceiling of six per cent, the spokesman said the Anti-Inflation Board was taking the historic relationship between the library and city hall employees into consideration. He said the union had correspondence from the AIB to this effect.

In another development Wednesday, CUPE negotiators and a municipal committee from Victoria and Saanich reached tentative agreement on a contract covering some 12 employees at Royal Oak Cemetery. The union said it was similar to recent agreements covering several municipal locals of CUPE — a guideline contract with increases of six per cent in the first year and four per cent the following year. It includes a cost-of-living factor.

'Wrong employer' keeps pact hanging

By DON COLLINS

The Canadian Union of Public Employees offered Wednesday what it said was an "incredible" first in labor relations — the winning of a hard-fought tentative agreement with Camosun College, only to have the employer rule it out by saying the college had been represented at the bargaining table by the wrong man.

"It's hard to believe, it really is — but it's a fact," said CUPE staff representative Tom Smith as he prepared to file an unfair labor practice complaint against the college.

"All those endless hours of meeting only to have them say at the end that the man who represented them had no right to be there," said Smith. "I've negotiated maybe 500 contracts in my time and I've never ever run into anything like this.

"All I can say is: 'Will the real employer please stand up?' "

But Peter Yorke, chairman of Camosun College Counciol's negotiating committee, says this isn't really the case. The man in question — college bursar P. Dean Winram — was only taking part in preliminary discussions with union bargainers and had been told he was not empowered to negotiate, Yorke said.

He said Winram had told the union this and that it was obvious the union was playing games.

Yorke said the meetings involving Winram were really aimed at finding a way of avoiding mediation services — something the union was applying for.

He said the union wanted to depart from the existing contract covering inside and outside employees at the college and that the college negotiating committee had insisted the existing contract serve as the basis for any new agreement.

The committee stepped aside, he said, to let the bursar try — on his own request — to find an answer to the particular problem.

But to Smith and the union's bargainers, the negotiations with Winram were both real and long.

"I haven't got my records with me now," Smith said, "but I would make a conservative guess that we met at least 12 times — sometimes for three or four hours, sometimes all day long.

"This all started on May 26 and last week we took what we thought was a tentative agreement to the members and recommended that they accept it. They voted to accept it, and then — this . . ."

Smith said he intends to file the unfair labor practice complaint with the Labor Relations Board, hopefully today.

Smith was unable to say Wednesday night how many employees were in the new local covering workers at the college, but he said he believed there were between 60 and 80.

Youths convicted after spree

Two young men facing five counts of theft, breaking and entering with intent to steal were convicted of one offence when they appeared Wednesday in county court.

Harold James George and Conrad Gregory Lucas were found guilty of stealing a car from Ellery Street in Esquimalt the night of Nov. 24, 1976, which led to a series of escapades and the death of a companion in a crash north of Nanaimo the morning of Nov. 25.

Lucas was sentenced to 30 days in jail and George was placed on one year's probation when sentence was suspended by Judge E. J. C. Stewart.

Charges of breaking, entering and theft of liquor at the government liquor store, 770 Goldstream; of breaking and entering with intent to steal at Bayview Store, Mill Bay; of breaking, entering and theft at Mill Bay Rentals; and of breaking, entering and theft at Barry's Garage, Cobble Hill, were dismissed.

Crown counsel Peter Birkett said the accused, George's 18-year-old brother Robert and 16-year-old Richard M. Valenzuela were all together that night up to the time they were found unconscious in a wrecked car at 9 a.m. next morning seven miles north of Nanaimo.

Robert George, who was pinned behind the wheel, was dead when police arrived at the scene.

Bottles of wine and various items of merchandise were found, including a tape deck, pocket calculator, cigarettes and carpenter's tools, the latter missed by the owner of the car taken from Ellery Street which was abandoned up-Island. A second car was the one involved in the crash.

Valenzuela told the court he and his friends were celebrating Robert George's birthday and were drinking beer and whiskey at his residence, 831 Ellery, from about 10 p.m. to about 3 a.m. next day.

He said they left, walked about two blocks and stole a car, which he remembered driving around.

The next thing he recalled was awakening in hospital with chest and abdominal injuries. He learned about four days later he was was in Nanaimo General Hospital, where he remained for three weeks.

Defence counsel Robert Johnston elected to call no evidence.

Architects pool on hospital

Two architectural firms will pool their talents to design the new Victoria General Hospital on Helmcken Road.

The Capital Region hospital and health planning commission voted Wednesday night to appoint the team of Beinhaker-Irwin Associates and Russell Vandiver Architects as architects for the new hospital.

Vandiver, a Vancouver firm, was recently employed as project director and designer of a proposed $60-million child and maternal unit at the B.C. Medical Centre in Vancouver and was awarded the 1976 Canadian Year Book citation for design excellence for that project.

Beinhaker-Irwin is a national Canadian firm with offices across the country, including Vancouver. It has been extensively involved in hospital design in major eastern cities, regional hospital planner Murry Halkett said Wednesday.

Students suffering

Canadian Press

Conservative leader Scott Wallace said Wednesday he doesn't like what's going on in some guidance counselling offices in B.C. high schools and he told Education Minister Pat McGeer in the Legislature to investigate the situation.

Wallace said some of the questions asked of students by guidance counsellors represented a blatant invasion of privacy.

He cited one questionnare distributed to high school guidance subjects asking such questions as: "Would your parents be upset if you married someone outside your religion or race?" Or "Does your father make enough money?"

McGeer 'gave pal' ICBC ad contract

Canadian Press

Education Minister Pat McGeer was accused Wednesday of "rancid, stinking, personal patronage" in hiring "one of his pals" to take over the Insurance Corporation of B.C. advertising account.

Liberal leader Gordon Gibson, who made the accusation, told the Legislature the hiring of Ray Torresan of Torresan Rose Marketing Communications Ltd. was a despicable action contrary to government ethics and policy.

McGeer is the minister responsible for the government-owned insurance corporation.

Gibson said the ICBC account, which he valued at $75,000 a year, had been taken away from the Catton Buckham Advertising Agency and given to Torresan by the board of directors without consultation with managment and without competition.

He said it was government policy to award accounts after competition and with three-year tenure, subject to early review — which was not done in this case.

1480 GARNET
LuxuryTownhouses
OPEN DAILY 1-5 & 7-9
All 3 Bedroom Homes
All With Basements
Priced From 59,900
McKenzie near Shelbourne
FOLLOW OUR SIGNS
Joe Manton
382-5211
ROBERTS INVESTMENTS & MANAGEMENT LTD.
702-1175 DOUGLAS 388-6691
QUALITY BUILT BY ASKE CONSTRUCTION LTD.

10 MILE POINT
COLONIAL
3-4 bedrooms. 2500 sq. ft. for easy family living, plus double garage. Rec room, living room and master bedroom have easy access to tranquil back garden. Room for tennis court.
PRICED TO SELL at $119,000.
For Sale By Owner — 477-5882.
7-20.

Quiet Quiet
OPEN HOUSE
Thurs. and Fri. 2-4 p.m.
565 HURST AVE.
$54,900
Check your map! This spotless 3-bedroom home is a "Rare Find". Good fenced garden plus sewing room, garage/workshop, loads of off street parking. Bring your cheque book — make your offer! MLS 26156.
ETHEL HARVEY
MARG PRICE
388-6275, pager 461
Quiet Quiet
7-20 BLOCK BROS. REALTY LTD.

SOUTH OAK BAY
UNSURPASSED OCEAN VIEWS
85 KING GEORGE TERRACE
OPEN HOUSE
THURS., 4-6 P.M.
A splendid 3500 sq. ft. contemporary 10-roomed residence situated in a prime area of South Oak Bay. Offers all the advantages of luxury living. 5 bedrooms (or 4 with den). Floor-to-ceiling fireplaces in living, dining and family rooms. 3½ bathrooms. Balconies with sea views along first and second floors. Panelled 40' recreation room. 2-car garage plus 2-car carport. Large driveway for guest parking, 80 ft. frontage.
SHELAGH HALL 592-2723
TED WALFORD 598-1420
OFFICE 477-1841
BLOCK BROS. REALTY LTD.
7-18

B.C. Land & Insurance Agency Ltd.
530 Broughton St. 388-5555
"IN-LAW"
OPEN SAT. 1:30-4:30
2828 FOUL BAY RD.

$66,900
You want a secure investment with exquisite family accommodations?? You got it!! Mother, come and see this ideal living room-dining room-kitchen layout. This is what most families ask for. Now it's here. Quality construction. Beautiful new wall-to-wall throughout and with in-law accommodations. If this doesn't sell, the last one out turn off the lights!! New MLS 26573.
388-5555 (24 Hrs.) CHUMMY CRABBE 479-7998 (Home)
7-21

ARBOR GLEN
CONDOMINIUM HOMES
605 COOK STREET
the development that is "JUST RIGHT"
"JUST RIGHT" because it's in the perfect location . . . In Fairfield, on the bus line and within walking distance of shopping, downtown and Beacon Hill Park.
"JUST 5% DOWN" For those who qualify for the Assisted Home Ownership Program.
"JUST $36,000 to $40,000" For your choice from attractive 2-bedroom units or 2-bedroom plus den suites.
OPEN MON.- SAT. 1 to 4 P.M.
For further information
JUST CALL 388-6454
REALSPAN PROPERTIES LTD.
7-20

FERNHILL PLACE
17
SOLD
Only 4 chances left to be a Fernhill owner.
COMPARE
2-Bedroom units up to 1449 sq. ft. including stove, frost-free fridge, drapes, quality cabinets, light fixtures, luxury carpeting.
PLUS
Professional management, outside suite lockers. Rooftop sundeck with
VIEWS VIEWS VIEWS
Open House 12 noon to 9 p.m.
EVERY DAY
614 FERNHILL PLACE
Turn at Esquimalt Arena
Ask about flexible financing to qualified purchasers.
JOE MANTON
388-6691 382-5211
ROBERTS INVESTMENTS & MANAGEMENT LTD.
702-1175 DOUGLAS 388-6691

KNOWLES REALTY LTD.
announces
JUST THREE CHANCES LEFT
to be part of the
"HILLSHIRE"
1525 Hillside Ave.
★ Convenient location
★ Pocket Pleasing Prices $33,500-$36,000
★ 1-Bedroom and den and 2-Bedroom Condominium Homes
OPEN SAT. AND SUN. 1:00 - 4:00
Weekdays call 384-8101 or any of the following numbers for an appointment to view.
595-3022/385-9921
384-8075 pager 307.
7-18

OPEN HOUSE
THURS. thru FRI., 1:30 to 4:00 p.m.
1813 CHIMO
Off Fairbairn at Gordon Head Rd.
Over 1335 sq. ft. of new construction, on a cul-de-sac, 3 bedrooms, near all amenities, a real nice neighborhood. Contractor must sell. Let's see your offer. See you Thursday.
JIM MILLS
Bus: 384-8124 Res: 388-6752
"ON A HILLTOP"
1885 TATTERSAL
Owner says this new 3-bedroom family home overlooking the city MUST BE SOLD away below appraised price, try your offer today. Your Host!
DEL WILLIAMS
Bus: 384-8124 Res: 385-9855
Pemberton, Holmes Ltd
1000 Government St.
7-21

PATIO HOMES
OPEN DAILY 1-5 and 7-9
Seven semi-detached California styled patio homes nearing completion. An alternative to townhousing. Quality comparable to $100,000 custom homes.
FEATURES INCLUDE:
—3 bedrooms
—1½ bathrooms
—family rooms
—fireplaces
—3 garden patios
—attached carports
THE ULTIMATE IN PRIVACY:
A first for Victoria, compare the planning and construction. Drive to Jolly Place 1 block south of McKenzie and Glanford intersection.
$58,900 to $59,500
PHONE 592-0662
7-20

INSTANT PRINTING:
FINALLY, SOMEBODY REALLY MEANS IT.
J. R. Pipes Business Systems Ltd. and Compuprint* are pleased to announce the first commercial installation of the A. B. Dick 1600 Copy System on Vancouver Island. The 1600 is a print revolution, all by itself. It combines the convenience of the office copier with the quality of offset printing, at cost savings you won't believe.
It can print on any kind, color or weight of paper or card.
Its speed is astonishing. Come in with your print-ready materials and we'll put finished work in your hands in minutes.
Compuprint means instant instant printing, it's about time.
automated instant printing
compuprint
*a division of Foto-Print Ltd.
777 FORT STREET, VICTORIA, B.C. V8W 1G9 — TEL. 382-8218
7-20

The Best Condominium Value in Victoria
four acres of hilltop land offering fantastic views
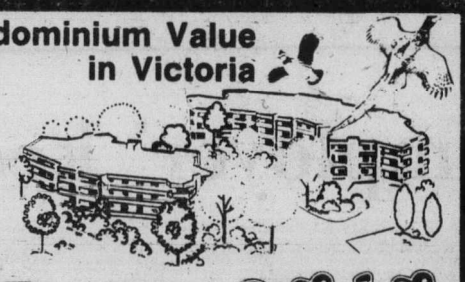
• Underground Parking
• Guest rooms
• Hobby room
• Hot pool and sauna
• Ensuite Washer and Dryer Facilities
• All two-bedroom units
• Close to major recreation facilities
• Library, shopping and bus service, adjacent to site
• Spacious suites, large balconies
• Circulating fireplaces
• Quality construction
• Thermopane windows
Priced from $49,900
OPEN HOUSE DAILY
MONDAY to FRIDAY 1:30-8 p.m.
SATURDAY and SUNDAY 1:00-5 p.m.
LANDMARK PROPERTIES LTD.
Oakdale Estate
3960 Cedar Hill Road
At McKenzie
386-6762

REDUCED
$24,500
Just a few selected lots available at this price. All are underground serviced on a "new" cul de sac.
J. A. BRITTON & ASSOC.
388-6275 Pager 956 479-8301
6-28

APARTMENT BLOCK
30 SUITES, overlooking park, Saanich. 7% financing. $480,000.00
24 SUITES, Hillside Area. 9¼% financing High Location. Waterview. $439,000.
TARA BHALLA
477-1841 382-8879
Block Bros. Realty Ltd.

OPEN TODAY
1:30-4:30
2226 Wessex
OAK BAY
4 BEDROOMS
FAMILY HOME
PRICED TO SELL AT
$87,000
Whyte & Gower
OAK BAY PROPERTIES
2227 OAK BAY 592-2407

CONDOMINIUMS
FOR EASY LIVING
OPEN DAILY
2:00 to 4:00
(Except Sunday)
THE
SAM McCLURE
1019 McCLURE
Fireplaces in spacious living rooms. 2 bedrooms, 1½ baths, 5 appliance kitchens, large balconies. All corner suites with laundries. Close to town centre and parks.
$44,900-$52,600
HOWIE BLAKE
RES: 383-4372
5-YEAR WARRANTY
TRADES ACCEPTED
JACK MEARS OAK BAY REALTY LTD.
2194 Oak Bay Ave. 7-5 598-3321

PANORAMIC SEAVIEWS
Creative elegance in design and location make this home truly one of a kind. Features the ultimate in spacious West Coast living plus unobstructed views of Haro Straits, Mt. Baker and all the lovely surroundings of Cordova Bay. Now $175,000. For appointment to view
DAVID ROSTRUP
386-2111 595-1738
MONTREAL TRUST
7-20

Chateau Jubilee
The OAK BAY AREA'S FINEST Condominium Homes
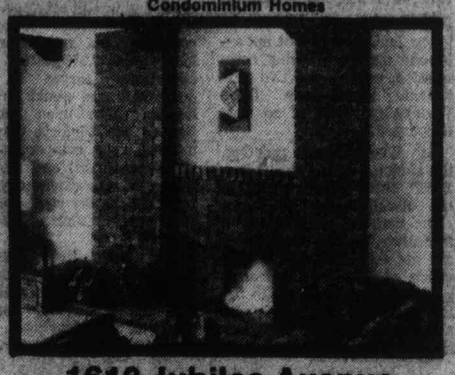
1610 Jubilee Avenue
(off Oak Bay Avenue)
OPEN: 10 a.m.-8 p.m. Weekdays, 10 a.m.-7 p.m. Weekends
Phone 595-4011
Visit us today and view a lifestyle at prices you can afford.
$32,000 to $68,000
Another Quality Development of Vista Homes

100% INDEPENDENTLY OWNED AND OPERATED
WELLBURNS
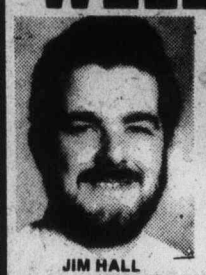
JIM HALL
GEN. MANAGER
SUPER MART
ON THE CORNER OF
PANDORA AND COOK
LOTS OF PARKING
FREE DELIVERY
MEAT DEPT. SPECIALS
ALL MEAT CUT FROM CANADA GRADE A1 or 2
RUMP ROAST lb. 1.49
SIRLOIN TIP / BARON OF BEEF / ROUND STEAK ROAST lb. 1.59
TURKEYS 6-16 LBS. GR. A lb. 89¢
PRODUCE SPECIALS
CALIFORNIA CANADA NO. 1 COB CORN 5 for 89¢
GRAPEFRUIT 64s ea. 10¢
CARROTS SNOBOY 2 -lb. bag 39¢
PEACHES / PLUMS lb. 39¢
LOCAL CABBAGE 2 lbs. 29¢
GROCERY SPECIALS
WESTERN FAMILY APPLE JUICE 48 oz. 69¢
PEE WEE EGGS 2½-DOZ. 99¢
KRAFT CHEESE SLICES 16 oz. 1.59
FRENCH'S MUSTARD 16 oz. 45¢
ROYALE BATHROOM TISSUE 4 rolls 98¢
SUNLIGHT DETERGENT 5 lbs. 2.99
SEE LOW COST AD FOR MORE SPECIALS
7-20

DON'T MISS THE SIDEWALK SALE at Hillside shopping centre

16.3-oz.
RAID 2.49

COPPERTONE TANNING BUTTER 80 grams **1.49**

SHOPPERS DRUG MART
595-5111

SHORT SLEEVED SPORT SHIRTS **5.99 and up**

SELECTED SPORTSWEAR UP TO 50% OFF

TIP TOP
595-1514

GIGANTIC
WIG CLEARANCE
25%-40% OFF
see our ad on the following pages for details
EMPORIUM
595-0221

COMET
GOLD FISH
39¢ ea. 2/59¢
SPROUT PLANT FOOD
1-oz., reg. 79¢. NOW 65¢
4-oz., reg. 1.89. NOW 1.49
SPECHT'S
AQUARIUM & PET SHOP
595-6453

WEDGEWOOD
Fine Bone China
SALE!
Save 25-33½%
Belle Fleur, Silver Ermine, Westbury, Petersham.
Tradewinds LTD.
HILLSIDE SHOPPING CENTRE
383-2731
595-2731

JARLSBERG EMMENTHAL
CHEESE lb. 2.22
GOUDA CHEESE mild. lb. 2.22
Adrian's
DELICATESSEN
595-2022

Come to Hillside Thursday, Friday and Saturday, where the savings are super on items placed out on our "sidewalk" so you can see them as you stroll along. Remember, our "sidewalk" is a clean, spacious, air-conditioned-to-comfort mall — a pleasant place to be at any time, but specially nice when such bargains abound! See you there!

THURS., FRIDAY, SAT.!

Open Weds., Thurs. and Friday nights til 9 p.m.

Check the bargains on this and the following pages for more bargains from your Hillside merchants

25%-50% OFF
Summer Handbags
and
Discontinued Lines of
LUGGAGE
THE Bagatelle
595-7521

FIREPLACE MATCHES
CANDLES RIBBON
HANDCRAFTED PLAQUES
STATIONERY PARTY GOODS
1/2 PRICE
arjay
HALLMARK SHOP
595-6331

TRY THE
FISHMONGER
FRESH SALMON
This week's feature: **1.59** lb. (whole fish)
ON THE OUTSIDE STRIP AT HILLSIDE CENTRE
595-2213

Have your EARS PIERCED on the mall Thurs., Friday, Sat. only!
ONLY **6.95**
FINAL 3 DAYS OF OUR WIG TRADE-IN
$10 OFF ANY WIG!
*Blink Bonnie
595-6262

5" TROPICALS
Reg. 3.50
Sale **1.99**
BOSTON FERNS **4.50**
many other specials on our ½ PRICE TABLE!
VILLAGE GREEN PLANT SHOPPE LTD.
595-6644

"SINGER"
KITCHEN SHEARS Reg. 7.98 SALE **3.99**
SEWING ACCESSORIES
UP TO 50% OFF
SINGER
SEWING CENTRE
595-4545

Keeneland sale greatest ever

LEXINGTON, Ky. (AP) — Laddie Dance, a horse auctioneer, has paid $400,000 for a filly, the second-highest price ever paid for a filly in the history of the Keeneland sale.

Dance's acquisition — for $5,000 less than the world record set here in 1968 — capped the greatest sale in Keeneland's 34-year history.

A total of 324 head were sold for $27,651,000, an average of $85,343. This broke last year's record of $23,035,000 for 346 head.

The filly purchased by Dance for his wife is by Bold Bidder out of Cosmah and was consigned by John R. Gaines.

Four other yearlings, including a daughter by 1973 Triple Crown winner Secretariat, each sold for $300,000 during the final session.

The daughter of the Triple Crown winner out of Libro D Oro, was sold for $300,000, the same price reached by a daughter of Graustark Natural Sound.

The top purchase of one session was a $305,000 colt by Northern Dancer-Phong at the two-day, four-session sale, which was topped by the auction of a $725,000 son of Secretariat.

Former Maple Leaf captain every inch (racing) judge now

FORT ERIE, Ont. (CP) — Teeder Kennedy and Gerry Cheevers have at least a couple of things in common. But there is one important difference between them, and it indicates how professional hockey has changed over the last 30 years.

In the 1940s and '50s, when Kennedy was the heart of five Stanley Cup-winning Toronto Maple Leaf teams, he owned a horse and was interested in racing. "But," he emphasizes, "not under my own name."

In those days there was something faintly sinister about a member of a National Hockey League team owning a horse. Heavens, he might even place a bet now and then, and that would hardly be good for the image of the sport.

Cheevers, who plays goal for Boston Bruins, is also a horse owner but there's nothing secretive about it. He received considerable publicity because his horse, Royal Ski, seemed to be a Kentucky Derby threat until its health forced it out of action for the early months of this season.

Kennedy's interest in horses came naturally. He was born and raised in Port Colborne, Ont., not far from the thoroughbred track in Fort Erie. As a teenager, he would often hitch-hike to the track to watch morning workouts.

Although he was careful to keep his ownership of horses secret during his playing days, he might well have been the one player who would have escaped all suspicion as a result of his involvement.

Conn Smythe, a thoroughbred owner himself who ran the Leafs in those days, described Kennedy as "one of the most dedicated hockey players I have ever seen."

After effectively retiring in 1955, although he made a brief comeback in the 1956-57 season, Kennedy got into racing seriously. In 1969 he bought a covered, quarter-mile racing strip and land at the old fairgrounds in St. Marys, Ont., and used it to condition horses.

Recently he turned to another aspect of the game. He received his licence as a steward and is one of three at the three-day-a-week meeting at Fort Erie.

Stewards are the ultimate authorities on a race track, enforcing the rules and making sure races are fairly run. And somehow it's fitting that the honest hockey player should find himself in a job where honesty is so essential.

A major concern for the 51-year-old Kennedy is that bettors receive a fair deal. But that's as far as his interest in gambling goes.

He explains that he turned to racing because he wanted to be part of the competition. "I thrive on competition. I like to compete myself. It is the competition that is the attraction of horse racing for me, not the gambling."

That was the secret of his hockey-playing success, too. He didn't have that much natural talent but his competitive spirit and his ability to inspire others as captain of the Leafs helped them to some of their greatest seasons.

As a centre, he scored 260 goals and assisted on 360 in 774 regular and playoff games. And in 1966 he was admitted to the Hockey Hall of Fame.

Today he not only acts the part of a steward, he looks the way you think a steward should look — greying sideburns, bald head and half-glasses.

He measures his words carefully and is every inch a judge.

He says he enjoys being a steward but concedes that injuries had something to do with steering him in that direction.

A few years ago one of the horses at his farm kicked him in the back severely, bruising his kidneys. Then a horse he was exercising slipped on a patch of ice, throwing him into a fence. He spent five weeks in hospital.

"I realized I was getting a little too old to be getting knocked around, but I still wanted to be associated with racing in some capacity."

Mare still missing but warrant issued

LOUISVILLE, Ky. (AP) — The FBI said Wednesday a warrant has been issued for a Tennessee man in connection with the theft last month of Fanfreluche, the $500,000 mare in foal to 1973 Triple Crown winner Secretariat.

The 10-year-old Fanfreluche was snatched from Clairborne Farm near Paris, Ky., on June 25.

The horse is owned by Jean-Louis Levesque of Montreal, who offered a $25,000 reward for information leading to the arrest and conviction of the person or persons responsible for the theft.

Allen Whitaker, a spokesman for the FBI, said the warrant charges William Michael McCandless, 30, of Nashville, Tenn., with unlawful flight to avoid prosecution.

Whitaker said McCandless has been seen recently in Texas and Tennessee, but that there has been no sign of the horse.

"We have no idea where the horse is," Whitaker said. "The thrust of our investigation is to get the horse to safety first and then bring this individual to justice."

Whitaker said McCandless has been "a horse fancier and handler and has grown up around them, various farms here and there."

He said law enforcement officials "have witnesses that would connect him with the crime, we feel."

Whitaker said the federal warrant was issued because officials believe McCandless no longer is in Kentucky, where he has been charged with theft. The FBI spokesman said the federal charge probably would be dropped after McCandless is arrested and returned to Kentucky to face the state charges.

Fanfreluche, the champion three-year-old filly in North America and Canadian horse-of-the-year in 1970, apparently was led some distance from the Bourbon County farm and loaded into a horse van after two fences were cut to enter her pasture, officials said.

Shortly after the June 25 theft, Pierre Levesque, son of the mare's owner, said she was not insured because her "book value is minimal." But he said her value was increased by the Secretariat foal she was carrying.

Clairborne, where Secretariat stands at stud, is regarded as one of the world's foremost breeding farms for thoroughbreds.

In Fanfreluche's racing career, she earned $238,000 and already has produced a foal, L'Enjoleur, that has twice been named Canadian horse-of-the-year.

Pele rejects lucrative offer

RIO DE JANEIRO, Brazil (UPI) — Soccer star Pele said he has refused $10 million to continue playing another three years for the New York Cosmos and wants to volunteer his services as consultant to the Brazilian national team for next year's World Cup championship.

Heleno Nunes, the president of the Brazilian Sports Confederation, said Wednesday he would accept Pele's help "with open arms" but has not yet designated a specific coaching or assistant's position for him.

SIDEWALK
SPECIALS
SESAME HONEY COOKIES 7-oz. pkg. ..... 49¢
BIG TOP WAFERS Coconut, vanilla, lemon-lime ..... 29¢
AUSTRIAN SMOKED GRUYERE ..... lb. 1.89
POLISH HAM ..... lb. 2.59
PHILLIPS 8-CUP SIZE COFFEE MAKER 39.95
MANY OTHER SPECIALS
BASKETS, WOODEN WEAR, CHEESE COCKTAIL MIX, JAM, ESCARGOT DISHES, ETC., ETC.
INTERNATIONAL LITTLE CHEESE & WEIN SHOPS 595-3232
7-20

BIRKS
SIDEWALK SALE
many discontinued or slightly damaged items
UP TO 50% OFF
selection includes some karat gold chains at savings of 25%
a clearance of spring and summer fashion jewellery and handbags
A large assortment of items from the silver and china, crystal departments.
No Blue Boxes will be provided for Sale Items and All Sales are Final
HILLSIDE STORE ONLY
BIRKS JEWELLERS
7-20

HILLSIDE Shopping Centre
Island HOBBYCRAFTS
SIDEWALK SPECIALS
ELEPHANT CORD Limited quantities and colours. Reg. 5.98 Special 3.00
TWIST CORD 2-lb. rolls, reg. 14.95. Limited colours Special 11.95
WOODEN MACRAME BEADS 50% OFF
STEEL RINGS 50% OFF
MODEL ROCKET DISPLAY by the current Canadian Champion
SUNDAY, JULY 24, 2:00 to 3:30
OAK BAY HIGH SCHOOL FIELD

BESTON'S LIGHTING EXCLUSIVE LTD Hillside
SIDEWALK SALE SAVINGS
SHADES Large, various colors. ..... 3.95 ea.
Selected group of TABLE LAMPS 1/3 to 1/2 Off
BESTON'S LIGHTING EXCLUSIVE LTD
Hillside Shopping Centre 595-0332
Open Wed., Thurs., Fri. 'til 9:00 p.m.
7-20

SIDEWALK SALE
Long sleeve printed woven polyester SHIRTS SIZES 38-44 ORIGINALLY TO $12.98 4.90
Plains and Prints, Polyester Knits, Woven DRESSES SIZES 16½-32½ ORIGINALLY TO $39.98 9.90
Woven Polyester SKIRTS SIZES 38-44 ORIGINALLY $12-$14.98 4.90
Polyester Knit, Solid Shades, Short Sleeve SUMMER TOPS SIZES 38-44 ORIGINALLY $8.98-$9.98 4.90
Pennington's where fashion has NO size limit
HILLSIDE SHOPPING CENTRE 595-2521
7-20

Kinney Sidewalk Shoe Sale!

LADIES' SANDALS
Choose from a variety of shapes, sizes and styles in casual and dress sandals for only
$5 — $10 — $18
HANDBAGS
Fashion handbags in many styles reduced to
$3 — $5 — $10
MEN'S CASUAL and DRESS SHOES
Fashionable casual or dress shoes for men in a variety of styles for only
$10 to $20
Hillside Shopping Centre
3154 Shelbourne 595-6612
CHARGEX
Kinney shoes
Fashion and style for everyone
7-20

English soccer strike looms

By GEOFFREY MILLER

LONDON (AP) — England's professional soccer players are threatening a strike that would stop the opening of the English League season in four weeks.

Members of Parliament stepped in Wednesday to try to head off the stoppage. They have talked to the players' leaders and invited league officials to give the clubs' side of the quarrel.

The players demand an end to a rule which binds them to their clubs even after their contract is finished.

Under the league rules, they cannot play for another team until a transfer has been legally concluded. And clubs refuse to transfer players without a fee.

Cliff Lloyd, secretary of the Professional Footballers' Association, the players' union, said: "We have exhausted the machinery available to us, and it leaves us with no alternative but to go to our members, inform them of the dispute and to take whatever action they consider necessary to end the impasse."

The players have long campaigned for a change in the rules governing their contracts and transfers. But last month, at the league's annual meeting, the clubs refused to change anything.

The rules have remained basically unchanged since professional soccer began in England 100 years ago.

When a contract ends, and a player or his club does not wish to renew it, he has to wait until the club has worked out a transfer deal with another club.

Transfer fees between clubs range between a few hundred and 300,000 pounds. The player gets 10 per cent unless he has asked for the transfer himself, in which case he gets nothing.

If the club demands a transfer fee that nobody will pay, the player has to stay out of league football.

Loyd said: "We are trying to implement the right of a player, once he has fulfilled his contractual obligations, to be in a position either to renegotiate a contract or, alternatively, to join another club of his choice on the understanding that in the event of his deciding to leave, the club is compensated for the loss of his services."

Tom Pendry, a Labor MP, said he had talked to the players' leaders and thought their case is reasonable.

"We would like to hear the other side," Pendry said, "and we have invited members of the league management committee to meet us."

WHA refs in limbo

By GLENN COLE

MONTREAL (CP) — Ron Harris was one of the best referees in the World Hockey Association during the 1976-77 season, if not the best.

But today, Harris, like many of his WHA officiating counterparts, doesn't know if he will be working again next season.

"We are just sitting around at the moment," Harris explained. "We don't know much."

The question yet to be answered of course is whether there will be an accommodation by the National Hockey League of six or more WHA clubs next season. While it seemed a certainty three weeks ago after the NHL met in Chicago, last week's NHL board of governors meeting in Toronto left everyone puzzled as to the future of what the NHL is calling an expansion.

Bobby Frampton, the WHA's director of officials, has already turned over his files to Scotty Morrison, the NHL's referee-in-chief. He also made personal recommendations to Morrison about his staff.

But that was all done before last week's sessions in Toronto and now the WHA's board of trustees has scheduled a meeting of their own today in Toronto.

"If they take on our six teams, I understand they'd need one or two referees and maybe four linesmen," said Harris. "We've got nine referees fighting for one or two spots.

"I'm fortunate because I'm coming off a good year. I worked a lot of the big games.

"But when it comes down to political football, I'm not overly optimistic. I'd like to get a chance to work in the NHL. If I don't, I'll go back into business."

Harris, 32, was on the NHL officiating staff a few years ago before moving over to the WHA. He spent most of his time working in the American, Central and Western hockey Leagues while under contract to NHL.

This season, he worked a game between Quebec Nordiques and the Soviet Union and was also called upon to handle the seventh game of the WHA final between the Nordiques and Winnipeg Jets.

But about a month after the WHA playoffs ended, Harris and the other WHA officials received notices from the league that their services were no longer required.

"That letter said the league would not be operating and that they would be merging," Harris explained. "Then in the same breath, Frampton got a phone call from (WHA president) Bill McFarland and was told not to throw away any of his files and to hold onto everything."

The Nordiques have already indicated that they will ask their fellow WHA owners to delay joining the NHL for at least a year and to have the WHA operate as a separate entity against next season.

Whether they can get the other owners to go along with that idea is anybody's guess.

The NHL's fact-finding committee is still working on the problem and it is likely the NHL board will meet somewhere within the next two weeks.

And until the matter is resolved, Harris, his fellow officials and everybody else who is interested continue to sit and wait.

Curling meeting

The Association of Competitive Curlers will hold a general meeting at the Racquet Club of Victoria, Tuesday at 7:30 p.m. All curlers are welcome.

"Special Summer Shape-Up Program"
2 for 1
TWO MEMBERSHIPS FOR THE PRICE OF ONE
AGE 19 OR OVER
CALL 595-5252
European Spa Fitness Centres
1570 Hillside, Victoria
7-18

THE BEE HIVE British Woollens
SIDEWALK SALE
COME TO
Hillside
and Join in the Fun
VISIT OUR STALL AND SEE THE TERRIFIC BARGAINS WE HAVE FOR YOU!
Hillside SHOPPING CENTRE
SHOPPING CENTRE such a pleasant place to shop
At the Hillside Store Only Phone 595-7161
"Victoria's Knitting Centre Since 1906"
7-20

SIDEWALK Sale
1. Long-Sleeve Dress Shirts — Famous labels in blended fabrics. Broken ranges. 14½ to 17. Formerly $11 to $16. 2 for $15. Special 7.88 each
2. Rugby, Polo and T-Shirts — Plain and striped. Special 6.88 to 14.88 each
3. Short-Sleeve Dress Shirts — Plains and patterns. Special 4.88 to 7.88 each
4. Shawl Collar Cardigans — Plains and button. 100% acrylic. Special 7.00 each
5. Short-Sleeve Sport Shirts — Colourful print. Formerly to $15. Special 7.88 each
Chargex and Mastercharge accepted
JACK FRASER
Hillside Shopping Centre
7-20

BOLEN BOOKS
Hillside BY THE FOUNTAIN 592-4232
SIDEWALK SALE
Hard Cover Books
GREAT ASSORTMENT 1.19 EA. ALL IN NEW CONDITION
CHARGEX MASTERCHARGE
7-20

GIGANTIC WIG CLEARANCE
The Emporium is going out of the wig business. All wigs and hairpieces must be sold — so prices are slashed
25% to 40% Off
ALL WIGS AND HAIRPIECES
This Merchandise Won't Last Long At These Prices
TERRIFIC BARGAINS ON MEN'S WIGS AND TOUPEES
MERCHANT PRINCE EMPORIUM
Come in NOW while there is still an excellent selection of the Newest Fashions in quality wigs. All sales final.
UP TO 40% OFF ON MANY GIFT ITEMS
IMPORTED GIFTS / WIGS / STYLING
Hillside 595-0221
7-20

Harrison draperies & fabrics Buyers Special Purchase!
LUXOR VELVET BEDSPREAD AND MATCHING DRAPERY ENSEMBLE

SPECIAL PURCHASE 159.99 ens.
Never before at this low low price. Choice of 6 fashion colours: Red, brown, gold, copper, blue & green. 100% cotton velvet.
You get: - Double Bedspread
- Matching Side Panels
- Tie Backs
QUANTITIES ARE LIMITED

SPECIAL BONUS OFFER
with the purchase of 150 x 84 Ready Made Draperies you are entitled to purchase a matching comforter ensemble for 1/2 PRICE
SUPER SAVINGS !
Ready to hang 150" x 84" COMO Draperies. 100% Polyester in decorative colours: Blue, earth and rose.
150 x 84 99.99
7-20
Hillside Shopping Center 595-8114
Stores throughout the Lower Mainland

Vietnam, Laos warn against Asian military alliances

Colonist News Services

HANOI — Vietnam and Laos have warned the Association of Southeast Asian Nations that efforts to strengthen bilateral military ties by some of its members were "potentially dangerous."

In an apparent reference to current joint military operations by Thailand and Malaysia against communist insurgents, the Vietnamese and Laotians said such co-operation could turn the association into a "de facto military alliance."

This, the warning said, was against the hopes for real independence of the people in the region and would cause "instability" in Southeast Asia.

The warning was contained in a joint communique released here by the Vietnam news agency at the end of an official visit to Laos by Vietnamese communist party leader Le Duan.

The commknique was signed in Vientiane by Le Duan and Laotian People's Revolutionary party leader Kaysone Phomvinan.

The communique stressed the "complete identity of views" between Vietnam and Laos and their "total supprt" for the Cambodian government in their construction of an "independent, united, peaceful, neutral, non-aligned, sovereign and democratic country enjoying territorial integrity."

Vietnam and Laos, the communique said, would continue to work toward increased "militant solidarity and relations of co-operation" with the Soviet Union and China as well as other socialist countries.

On the subject of Southeast Asia, the communique stressed Vietnam's and Laos' full support for "the just struggle by the peoples of the region for national independence, democracy, peace and true neutrality, and for their aim that their countries should have no imperialist military bases and armed forces."

The communique condemned the United States for maintaining bases in the region, and for "machinations aimed at using the association to oppose the growing tendency towards independence, peace and true neutrality in the region."

The Vietnamese and Laotian leaders accused Thailand of harboring "reactionary Laotian emigrants," of violating Laotian territory, of applying economic pressure against Laos and of "persecuting Vietnamese citizens."

Experts doubt disposal plans

VANCOUVER (CP) — An engineer and a biologist have expressed doubts about B.C. Hydro's plans to bury soil contaminated with polychlorinated biphenyls near the site of the original leak.

Hydro has applied to the pollution control branch for permission to bury the soil in a plastic-lined pit inside the compound at its Sheridan Creek capacitor station, near Williams Lake.

The PCBs originally leaked from electrical capacitors which Hydro had buried outside the station some years ago.

Ira Withler, regional director of the Williams Lake Fish and Wildlife Branch, said in an interview this week that there were better methods of getting rid of PCBs than burying them — such as burning them — and Hydro's plans only mean that the situation "may have to surface again."

"If I were a resident of McLeese Lake (near Sheriden Creek), I wouldn't be all that happy with having the soil go back where it came from," said Withler.

There was considerable public controversy when the leaking capacitors were dug up last Decemberr, but tests of food and water failed to turn up unusual amounts of the toxic chemical.

Hydro's plans to monitor the burial site only meant that the plastic container would already be leaking by the time the monitoring spots PCBs in the environment, Withler said.

He said he believed the affect of the chemical on the environment is similar to that of DDT — it inhibits wildlife reproduction by limiting the survival of eggs.

Joe Barber-Starkey, regional engineer for the Cariboo Health Unit, said the Hydro plan he was given to evaluate did not have "any information on the resistance of the (PIT) liner material to soil and PCBs.

"There is a possibility of downstream contamination eventually," he said. "As long as there is any risk at all, why take it?"

The capacitors themselves were shipped to a chemical disposal site in the U.S.

Andy Grikis, spokesman for the pollution control branch, said a decision on the burial plan would be delayed at least until the end of the week.

If it fits . . .
REPAIR IT!

Including Wallabees
If it's leather, we can repair it. Whether it's shoes, coats, purses, you name it, we'll fix it. For guaranteed expert workmanship and fast service, bring all your leather goods to
Hillside
SHOE CLINIC
595-1025
On the Outside at Hillside.
7-20

While shopping at Hillside's Sidewalk Sale
Even if you're not getting a new outfit this Summer, yours can look new if we dryclean it for you!
don't forget to drop off your drycleaning!
One HOUR "MARTINIZING" CERTIFIES THE MOST IN DRY CLEANING
7-20

Purdy's
ALMOND BARK Reg. 4.50 lb. Sidewalk Sale ..... 3.49 lb.
FRUIT JELLY SQUARES Reg. 2.50 lb. Sidewalk Sale ..... 1.99 lb.
Hillside SHOPPING CENTRE
7-20

SIDEWALK SPECIALS
SMALL BIOZONIC FILTERS Reg. 24.95 SPECIAL 19.95
TETRAMIN BRINE SHRIMP TREAT Large Flakes, Reg. 3.69 SPECIAL 2.79
FREEZ-DRIED SHRIMP 5 grm. Reg. 99¢ NOW 79¢
10 grm. Reg. 1.89 NOW 1.49
DOG BASKETS 10% OFF
SPECHT'S
AQUARIUM PET SHOP
Hillside Shopping Centre
7-20

SIDEWALK CLEARANCE DAYS
JULY 21st to 23rd
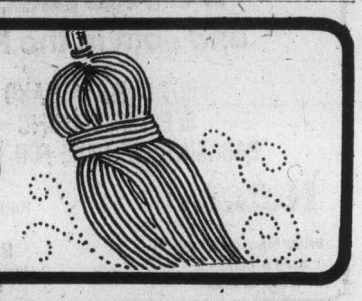

Up to 25% OFF! Our Regular Low Prices
Super Savings On
Children's Sportswear
Here's cheery news for Mom! Replenish little boys' and girls' summer sportswear wardrobes at Zellers AND SAVE. We've got the essential "tops" and bottoms" ...easy-care shorts, long pants, cool-woven or knit short-sleeve shirts, all priced to GO!

25% OFF! Our Regular Low Prices
Casual Sportswear
Save On Cool Shorts & Tops!
Priced to clear! Our terrific collection of summertime sportswear for women, misses and juniors is now on sale! Shorts, tops and sets in the latest styles and easiest-to-care for fabrics. Hurry while selection lasts!

33⅓% OFF! Our Regular Low Prices
Summer Fashion Shoes & Sandals
Fabulous savings on our wide selection of ladies' fashionable summer shoes and sandals! Choose from casual or dressier styles you can wear now or save till next summer! Both ways you save! But hurry, they'll be selling fast!

Up To 25% OFF! Our Regular Low Prices
Men! Don't Be Short On Shirts - Save Now!
Men! Here's your chance to SAVE on those cool shirts you switch to for summer leisure wear. We're clearing many winning styles from our short-sleeve sport shirt and knit shirt selections, so hurry in and pick your favourites in Zellers summer shirt clearance.
Ladies' Blouses At Super Savings!
Prices to clear! Our Fantastic selection of ladies' blouse fashions. Choose from our collection of feminine styles and shirt fashions in a rainbow of colours and prints. And save now while prices are extra low!

Up To 25% OFF! Our Regular Low Prices
HOME FURNISHINGS CLEARANCE
Selected Chesterfields Sofas, Occasional Chairs, End Table, Commodes, Lawn Furniture and Much More
25% OFF! Our Regular Low Prices
Zellers
Hillside Shopping Centre
MON.-FRI. 9:30-9:30, SAT. 9:30-6:00
7-20
CHARGEX master charge

SALE
20-50% OFF JUST ABOUT EVERYTHING FOR SUMMER WEARING!
Sweet Sixteen
where the credit's all yours.

Mounties raided CMHC—MP

OTTAWA (CP) — A Progressive Conservative MP said Wednesday the RCMP has raided the offices of Central Mortgage and Housing Corp. (CMHC) to obtain documents relating to a controversial lowrent project in Hamilton, Ont.

Dean Whiteway (Selkirk) asked in the Commons whether the RCMP launched the raid on their own initiative or whether a federal cabinet minister had given the order.

Prime Minister Trudeau, in the absence of Urban Affairs Minister Andre Ouellet, said he is not aware of any such raid.

Trudeau said he hesitated to comment on the affair concerning the York Place project if police were investigating financing of the development as alleged by Whiteway.

There have been allegations that not all the funds loaned to the developers by CMHC were actually spent on the project. The CMHC is the federal housing agency.

York Place is in receivership and the project developer and a housing inspector have been convicted of bribery charges.

There have been allegations of political interference in the case and Labor Minister John Munro has launched a libel suit against a Hamilton newspaper on the issue. The opposition raised questions about York Place for the third straight day Wednesday.

Walter Baker, Conservative House leader, said again that the possibility of any involvement by Munro, who represents the riding of Hamilton East, should be investigated.

Opposition MPs also renewed a request that Ouellet make a formal statement in the Commons on the matter.

Ouellet had not appeared so far this week at the daily question period.

But Ouellet later entered the Commons and told Stan Darling (PC—Parry Sound-Muskoka) that CMHC paid the money through a lawyer who is responsible for how it is spent.

He would not answer a Darling question on whether the government knows whether any of the money was diverted from the York Place project.

The minister said his department and the CMHC will examine the project closely before deciding on whether to spend additional money needed to complete York Place.

Provincial COURT

Five persons have been placed on $1,000 peace bond for a year in connection with a May 15 fracas at a Quadra Street parking lot, involving about 40 people.

Three of the five, 38-year-old Kewal Singh Purewal and his 19-year-old son Raginder Singh Purewal, both of 3996 Gordon Head Road, and 32-year-old Tirath Singh Samaron, 346 West Burnside, put up the $1,000 peace bond voluntarily Wednesday in Victoria provincial court.

But the other two, 21-year-old Gurbakash Sihota, 3473 Bethune, and 30-year-old Jasbir Bains, 857 Marigold, disputed the unusual proceedings which were launched by Det.-Const. Kenneth Dibden of the Victoria city police.

Although the procedure is not in the Criminal Code of Canada, Dibden charged them under a common-law charge that he had reasonable and probable grounds to believe the five men would breach the peace.

The five were among about 15 persons from the East Indian community who began fighting in the Safeway Disco parking lot shortly after a movie at the Fox Theatre. The brawl required police from Victoria and Saanich to attend before order was restored.

During the lengthy hearing before Judge Harold Alder, crown counsel Armand Petronio said the fracas was the result of a long-standing family feud between the Purewals and Samaron on one side and Shiota and Bains on the other.

Bains testified that he was simply trying to split up the parties in the dispute.

After hearing arguments on both sides, Alder imposed the same order for peace bonds as accepted by the Purewals and Samron earlier and also imposed the same one-year term.

□

Remmert Radsma, 18, of 1300 Yates Street, was fined $400 after changing his plea to guilty on a charge of dangerous driving.

Crown counsel Robert Mulligan told Judge Blake Allan that Victoria city police spotted Radsma at about 9:30 p.m. April 29 heading west on Richardson at about 45 m.p.h. During the ensuing chase, Radsma went through two stop signs and reached speeds of more than 80 m.p.h. before doing a 180-degree turn upon braking.

□

A 24-year-old man who pleaded to his third charge of possession of stolen property this year was given a six-month sentence by Allan.

Monty Rick Jones pleaded guilty to having stolen necklaces from the T. Eaton's store when he was checked in the 1500-block Government by Victoria city police Tuesday morning.

Mulligan told the court Jones was sentenced to three months for the same charge Jan. 24 and was placed on a year's probation. On May 17, Jones was given concurrent three-month terms for possession of stolen property and theft under $200 and was also placed on 18 months probation.

Mulligan also informed the court that Jones had just been released from prison prior to the latest incident.

□

An 18-year-old who ran away from Oak Bay police July 6 and was arrested at his home two or three hours later was fined a total of $425.

William Nicholas Munroe Chadwick, 1972 Fairfield, pleaded guilty to refusing a breath test demand and driving without a licence.

Court was told Chadwick was stopped in the 2100-block Cadboro Bay Road because of erratic driving. As he was being taken to the police car, Mulligan said, Chadwick ran away.

Defence-lawyer Dean Smith told the judge that Chadwick's act was "rash and unthinking" and not a premeditated one.

Allan levied a $400 fine for the refusal to take the breath test and $25 for driving without a valid driver's licence. A charge of impaired driving was dropped by Mulligan.

Industry tax cut 'a flop'

OTTAWA (CP) — The government shares some Opposition MPs concern that private industry has not used corporate tax cuts given in the March 31 budget to create more jobs, Prime Minister Trudeau said Wednesday.

Answering questions in the Commons from John Rodriguez (NDP—Nickel Belt), Trudeau said businessmen have not "taken up the slack" given them by the budget measures.

Tax incentives estimated at about $1.7 billion were offered in the budget, nearly all of it for the benefit of corporations. Rodriguez suggested it is time for a new budget, with tax cuts to help low-and middle-income workers.

Economic conditions have worsened since the spring budget. The actual number of unemployed has risen to a June level of 814,000 from 759,000 in March, leaving about eight per cent of the national work force jobless.

The inflation rate in June was 7.8 per cent, up from 7.4 per cent in March and the fastest rate of increase in consumer prices in a year.

Scott PIANO AND ORGAN
TABLE OF VALUES
MUSIC-GUITARS-HARMONICAS AND OTHER ASSORTED MUSICAL ITEMS
UP TO 50% OFF
SHOP OUR SIDEWALK AND SAVE
HILLSIDE SHOPPING CENTRE 7-20

STERLING SHOES
SIDEWALK SALE
SHOES . . . PRICED TO SELL
$6.00
$11.00
NOT EXACTLY AS ILLUSTRATED
STERLING SHOES
HILLSIDE CENTRE 7-20

BEAVER SIDEWALK SALE

4 cu. ft. WHEELBARROW Wood frame SALE PRICE 31.97
LONG HANDLE TREE PRUNER SALE PRICE 7.97
3 TYPES OF 2 SPEED FANS YOUR CHOICE SALE PRICE 19.77
No. 46410 ROCKWELL WOOD LATHE SALE PRICE 84.95
LONG HANDLE ROUND NOSE SHOVEL SALE PRICE 4.29
2 PLAYER BADMINTON SET CLEARANCE PRICE 89¢
10% OFF OUR REGULAR PRICES ON STORAGE SHEDS LIMITED QUANTITY

We've moved much of our merchandise out into the parking lot for this great sidewalk sale . . . but we also have savings galore, right in our store! All you need for those do it yourself projects—
OUR PRICES MAKE IT EASY!

WAREHOUSE CLEARANCE
ON SLIGHTLY DAMAGED OR DISCONTINUED ITEMS
VANITIES — TUB ENCLOSURE DOORS (NO TRACK)
UMBRELLAS — FRANKLIN STOVES — FIREPLACES
LOOK FOR THE CLEARANCE SIGN AND SAVE

CHECK OUR CLEARANCE PRICES BATHROOM SCALES SHOWER CURTAINS JOHNNY POLES PRICED TO SELL
20% OFF OUR REGULAR PRICES ON ALL REDWOOD LAWN FURNITURE
UP TO 50% OFF REGULAR PRICES ON CONGOLEUM SHEET VINYL FLOORING
CHECK OUR CLEARANCE PRICES ON GAS LAWN MOWERS

30 QT. COOLERS CLEARANCE PRICE 1.99
SPRUCE CAPE COD CHAIRS SALE PRICE 9.19
OSCILLATING FANS SALE PRICE 26.99
WATERING CANS CLEARANCE PRICE 2.89
SOAKER HOSE 40' CLEARANCE PRICE 5.99
CLIPPIE WEED EATER SALE PRICE 32.95
10% OFF OUR REGULAR PRICES ON ALL LAWN CHAIRS

PVC CORRUGATED PANELS 26x96 2.99 26x144 4.99 SALE PRICE
We still have 10 Sutton Table Saws left at our low Clearance Price of 69.96
BLACK & DECKER GRASS TRIMMER 15.99
We are making room for new fall line of Wall Panels. Check our "Clearance Price" on end of lines
KLUX TUB ENCLOSURE 2 PANEL 37.99 3 PANEL 41.95 CLEARANCE PRICE
ROTO SPREADERS 21.95
CHAIN LINK FENCING 48" HIGH VINYL COATED SALE PRICE 27.99
2½ CU. FT. WHEELBARROW SALE PRICE 11.99 4 CU. FT. SALE PRICE 22.98
DISSTON CORDLESS ELEC. GRASS SHEARS 24.99
PATIO TORCHES 6.99

HERE IS WHERE TO FIND THE VALUES
BEAVER Home Centre
1580 Hillside Ave., Hillside Shopping Centre 595-1225
OPEN WED., THURS., FRI. TILL 9:30 BUDGET ACCOUNTS
7-20

Sears Sidewalk Record Sale

WEA — Lace and Whiskey
Alice Cooper
4.49

WEA — Rumors
Fleetwood Mac
4.49

WEA — Hotel California
Eagles
4.49

RCA — Part III
K.C. & Sunshine Band
4.49

RCA — 01' Waylon
Waylon Jennings
4.49

RCA — Ride A Country Road
Roger Whittacker
4.49

WEA — Greatest Hits
Abba
4.49

A&M — Izitso
Cat Stevens
4.99

A&M — I'm In You
Peter Frampton
4.99

A&M — Even In The Quietest Moments Supertramp
4.99

CBS — Little Queen
Heart
4.99

CAP — Night Moves
Bob Seger
4.99

CBS — Boston
Boston
4.99

MCA — Knock Em Dead Kid
Trooper
4.99

MCA — Making A Good Thing Better
Olivia Newton John
4.99

HUNDREDS OF ASSORTED L.P. ALBUMS
69¢ - 4.29

CAP — Book of Dreams
Steve Miller
3.99

8-TRACK TAPES AND CASSETTES
79¢ - 4.49

WEA — Greatest Hits
Eagles
4.49

CAP — Its A Game
Bay City Rollers
4.99

CAP — Live At The Hollywood Bowl
Beatles
4.99

RCA — Bigger Than Both of Us
Hall & Oates

WEA — Endless Flight
Leo Sayer
3.99

A&M — Come In From The Rain
Capt. & Tennille
4.99

LOND. — Loves Goes On
Nana Mouskouri
4.99

LOND. — Deceptive Bends
10 C.C.
4.99

COL. — A Star Is Born
Barbra Streisand
5.99

QUAD LPs and 8-TRACKS FAVORITE ARTISTS
LPs **2.49 - 4.99**
Tapes **2.79**

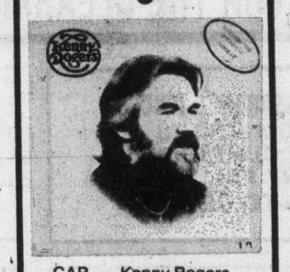
CAP. — Kenny Rogers
Kenny Rogers
3.99

FREDDY FENDER
Live At Louisiana State Prison
L.P. **1.49**
8-Track **2.79**

COL. — Superman
Barbra Streisand
5.99

A&M — Comes Alive
Peter Frampton
5.99

A&M — Tapestry
Carol king
4.99

WEA — Arrival
Abba
4.49

WEA — Greatest Hits
Linda Ronstadt
4.49

WEA — Best Of
Doobie Brothers
4.49

CBS — Burton Cummings
Burton Cummings
4.99

RCA — Greatest Hits Vol. II John Denver
4.99

POLY. — Rock & Roll Alternative
Atlanta Rhythm Section
4.99

POLY. — Freeways
B.T.O
4.99

COL. — My Own Way To Rock
Burton Cummings
4.99

RCA — Greatest Hits
Roger Whittaker
4.49

QUAL. — Love Gun
Kiss
4.49

QUAL. — Destroyer
Kiss
4.99

QUAL. — Rock & Roll Alternative
Kiss
4.99

Advertised prices in effect now through 5:30 p.m. Saturday, July 23, while quantities last.

Sears Records (58) Personal Shopping

Simpsons-Sears Ltd.

3190 Shelbourne Street. Lots Of Free Parking . . . No Tickets, No Time Limit.

Teacher cites colleagues for poor language skills

VANCOUVER (CP) — A West Vancouver teacher says a lack of basic writing skills among English teachers is one cause of student illiteracy.

In a report to the West Vancouver school board, Donald Dashwood-Jones says the blame for this lack of skills lies in the training that teachers receive for teaching English.

Dashwood-Jones says that reading and writing skills are ignored in favor of literature and that present teacher training is more suited to producing "minor literary critics."

"Nobody in the past has demanded that English teachers be writers," says Dashwood-Jones. "It seems highly unlikely that any superintendent would recommend, or any board approve, the hiring of a teacher of automotive mechanics who was not demonstrably an automotive mechanic as well as being a teacher."

In his report, Dashwood-Jones recommends that:

- Advertisements for English teachers should specifically request those who wish to teach composition and have prepared themselves with practical courses;
- A group of composition teachers should be present in each secondary school;
- West Vancouver school board hire a part-time co-ordinator — one who is both a teacher and a writer — to provide more emphasis on basic writing.
- School trustees in the province ask teacher-training institutes to give more balanced instruction in English teaching skills.

Two British professors leading a course for teachers this summer at UBC also find fault with methods of teaching English.

But Paddy Creber and Geoff Fox think unsubstantiated reports of increasing student illiteracy are being used as grounds for a return to simple but ineffective teaching methods.

"People are going back to remedies that didn't work in 1870 or in 1925," said Creber. "There's still no evidence drills and instruction in grammar improve language skills."

He said much teaching today causes students to become concerned with the irrelevant.

"Students ask anxiety questions: Can it be in green ink? How long should it be? When is it due?"

Creber and Fox said illiteracy can best be achieved if students are given the opportunity to become fluent and confident in the spoken language before they are taught to write.

Language should also be presented within a contextual framework, they said. Rather than being told in advance the correct way to say or write something, a student should be put in a situation where he has to talk in a particular way to fulfil an assigned task.

Creber and Fox head the English education department at the University of Exeter.

Etna erupts, villages safe

CATANIA, Sicily (UPI) — Mount Etna spewed lava and boulders nearly 2,000 feet into the air this week but scientists said the eruptions did not yet threaten the numerous villages along the slopes of Europe's tallest active volcano.

Futurologist warns

'The spirit's in a crisis'

MONTREAL (CP) — Futurologist Willis Harman told the 26th World Scout Conference Wednesday the most serious aspect of the current world crisis "is not economic or political, but moral and spiritual."

He argued that because science and modern technology have downplayed traditional cultural and religious values, "the industrialized world came to be left like a ship with powerful engines but no chart or compass."

But Harman, director of the Stanford Research Institute, told 500 delegates to the conference that he sees the future positively because of what he describes as a counter movement to the current crisis.

This movement takes the form of a new awareness of the environment, a return to the former values of frugality and work, and "a search for inner experience to find again some sort of guiding compass."

Since science went through a period when it was exalted and religious values were dismissed, "it's been a humbling experience for scientists" to see the emergence of the new trend.

"Even scientists are now embarking on projects such as consciousness research," Harman said.

The new movement is also found in developing countries, which are "no longer satisfied just to embark on economic development and have their economies run over by the juggernaut of western economics.

"This alternate concept of development seeks to improve the material conditions of life, but not in a way that sacrifices autonomy and traditional values," he said.

The movement emphasizes "man in harmony with nature, as opposed to what we were taught that man must conquer nature," he said.

"It recognizes a diversity of cultures, in contrast to the westernized, Coca-Colaized culture we seemed to be driving towards," and it accepts the self-determination of individuals and nations.

Harman applied the Boy Scouts creed, with its values of duty to God, loyalty to country, service to others and nature orientation, to his positive vision of the future.

In referring to the conference theme, scouting for the future, Harman said that scouting has been described as archaic for modern society, but the current trend towards emphasizing spiritual values indicates that it is modern society which is archaic.

The week-long conference, attended by representatives of 109 countries, continues until Saturday.

VOLVO 77

if you thought our '76 prices were low — CHECK OUR '77s !!!

240 SERIES
2 DR. $6585*
4 DR. $6785*
WAGON $6995*
• Plus freight and Dealer Prep.

Brian Holley VOLVO 384-1161
3319 DOUGLAS, BETWEEN WOODWARD'S & WOOLCO
7-20

SPECIAL SUMMERTIME SALE!

The set with everything — quality, performance and price! (You do deserve the best . . . don't you?) The Challenger10-bspeakers have a full 10" woofer with 1" dome tweeter for startlingly life-like reproduction! Amplification is by Toshiba's 25 watt (RMS) per channel AM-FM receiver. The SR250 belt-drive turntable (by Toshiba) gives you auto-shut off and electronic speed control. Bought separately, the works would cost you just over $800.00. But now, they're on sale for . . .

NO MONEY DOWN! O.A.C.

HURRY! LIMITED STOCK $729.95

YOUNG'S 784 FORT.
Sales 382-5512
Service: 382-0923

Stereo Components, Color TV & Cameras. Financing readily available.
Did you get Young's FIVE YEAR stereo guarantee?
7-14

KITCHEN CABINETS

If you want to see the best selection of quality kitchen cabinets and bathroom vanities in town—visit the Citation showroom.

In the showroom you will meet knowledgeable, courteous people whose careful training and experience will ensure that you receive complete satisfaction in the layout of a kitchen specifically designed to meet your lifestyle—at a price you can afford.

Citation Cabinets—western Canada's largest cabinet manufacturer.

Citation Cabinets Ltd.
506 William Street, Victoria, B.C. V9A 3Y9 (604) 386-3538
Vancouver Victoria Nanaimo Kelowna Prince George Calgary Edmonton Regina Winnipeg

CITATION CABINETS

CAPITAL SUPER FOODS

50 WEST BURNSIDE Open Daily 9 to 9

9819 FIFTH STREET, SIDNEY
OPEN MON., TUES., WED., SAT. 9-6
THURS., FRI. 9 to 9, SUN. 12 to 6

2 STORES TO SERVE YOU BETTER

We Reserve the Right to Limit Quantities
Prices Effective July 21, 22, 23

STOREWIDE SPECIALS

FRESH CUT-UP FRYING CHICKEN lb. 79¢
FRESH ROASTING CHICKEN Utility, lb. 79¢
SCHNEIDERS MINI SIZZLER SAUSAGE 1-lb. Pack 1.09
SCHNEIDERS HEAD CHEESE 12-oz. Bowl 79¢
SCHNEIDERS MAPLE COOKED HAM Broken, 6 oz. 89¢
FLETCHER'S GARLIC RING 16 oz. 99¢
FRESH REG. GROUND BEEF lb. 49¢

GREEN GIANT BEANS with PORK In Tomato Sauce or Molasses. 14 oz. 2 for 73¢
GREEN GIANT OVEN CROCK BEANS In Sauce, 19-oz. Jar 63¢
DELMONTE PINEAPPLE JUICE 48 fl. oz. Tin 55¢
DELMONTE WHOLE KERNEL CORN 12 oz. 2 for 79¢
DELMONTE PUDDING and DESSERT CUP 4 and 5-oz. Pack 75¢
DELMONTE PINEAPPLE In its own juice. 14 oz. 39¢
CITADEL CORNED BEEF 12 oz. 99¢
MONARCH COOKIE MIX Choc. Chip, Oatmeal, Raisin, Peanut Butter. 13 oz. 65¢
CATELLI MACARONI and CHEESE DINNER 7¼-oz. Pkg. 4 for 1.00
MJB INSTANT COFFEE 10-oz. 3.89
WINSTON HOUSE WHITE VINEGAR 128 oz. 1.19
NO. 1 CHIQUITA BANANAS 5 LBS. 1.00
COLGATE TOOTH-PASTE Reg. and mint. 100 ml. 99¢
CANADA NO. 1 CALIFORNIA PEACHES lb. 39¢
ARCTIC POWER DETERGENT 2 lb. 10 oz. Giant Size 1.19
CANADA NO. 1 LOCAL LETTUCE 2 for 45¢

— AP

Margaret at the Met

Margaret Trudeau, wife of Prime Minister Trudeau, visits backstage in New York with National Ballet of Canada stars Karen Kain and Frank Augustyn. Troupe performed Swan Lake at Metropolitan Opera House this week.

Edmonton, Yukoners bury Klondike axe

EDMONTON (CP) — Edmontonians have been celebrating the 1898 Yukon Gold Rush every summer since the early 1960s but Wednesday was the first time the real heart of the Klondike was represented.

A Dawson City, Yukon, float, with larger-than-life gold panners, was tucked into the middle of the mile-long Klondike Days parade. The float commemorated Dawson's diamond jubilee. Its sponsors said it came to Edmonton "in a spirit of friendship and healthy rivalry."

Since the annual Edmonton exhibition became known as Klondike Days 15 years ago, officials have justified the Klondike theme by stressing that Edmonton was a major jumpoff point for the overland route to the Yukon Gold Rush —"the last touch with civilization before pursuing their fortune in hope of striking it rich."

But northerners and especially those in Dawson City have disagreed, often accusing Edmonton of stealing the colorful Klondike from them.

"Really, Edmonton has no claim at all to the Klondike," Alan Nordling, manager of the Dawson City Klondike Visitors Association, said in a recent interview.

"The only advantage they've got is that people in the South think Edmonton is in the North. They only had something like three teams of men who set out for Dawson and only about three out of 100 men made it."

And there are Edmontonians who feel much the same way about the theme.

William Thorsell, Edmonton Journal editorial columnist, said in a recent column that Klondike Days was created "because Edmonton was so dull and boring that only a sideshow idea like that could get a summer event off the ground."

Thorsell suggested the city wasn't in "that humiliating state of mind anymore" so should replace the Klondike theme.

Dressing up in gay '90s regalia historically has been part of the 10-day Klondike Days celebration but frills, plumes and arm garters were the exception, not the rule, among an estimated 150,000 spectators who lined the parade route Wednesday.

False wooden store fronts adorned the entrances of concrete buildings while Klondike Kates and Mikes tended to daily business inside. In one bank, honky-tonk music entertained customers while they waited their turn at an old-fashioned teller's cage.

Seattle studying Skagit alternative

SEATTLE (AP) — Mayor Wes Uhlman's office plans to complete an analysis this week of a B.C. offer that would make unnecessary the raising of Ross Dam on the Skagit River.

Increasing the dam's height by 122 feet would result in the flooding of 5,000 acres of the Skagit Valley in B.C.

Uhlman's office wants to have a recommendation prepared in time for the Seattle city council meeting on Monday, according to Tim Hillard, the mayor's spokesman.

Such a recommendation would come a week after the council voted unanimously to accept a Federal Power Commission licence to increase the height of the dam to generate more power.

An ordinance to that effect was read for the first time last Monday and is up for final consideration next Monday.

Accepting the power commission licence allows the city either to raise the dam or negotiate for an equivalent amoung of power from B.C.

Socreds loosen up prospecting rules

Prospectors will benefit under new legislation affecting mineral claims which was introduced Tuesday in the B.C. Legislature, Mines Minister James Chabot said.

Chabot said the new Mineral Act is basically an updating of the old act, which he said contained ambiguities and some repressive clauses affecting prospectors.

The minister told reporters the new act will abolish a provision introduced by the former New Democratic Party government which required prospectors to pay a $10 rental fee for each claim they staked.

Chabot said many prospectors were unaware of this and therefore "tens of thousands of claims" were forfeited.

NDP mines critic Graham Lea (NDP-Prince Rupert) declined to comment on the legislation, saying he would study it in detail before making any statement.

Chabot said the new act also contains provisions for prospectors to use a "two-post" method for staking claims, a move which he called a concession to prospectors. The section prohibits companies from using this easier claim-staking method.

The minister said claims security would also be strengthened by the legislation and predicted that the new act would create "a favorable climate for investment in the province." The new act removes rental from mineral claims and replaced it by a fee to record work.

"When implemented, this will eliminate any question of forfeiture of mineral claims where work is recorded in advance, if rental is not paid," he said.

Chabot said that under the act, certain technical reports formerly required to be submitted to the chief gold commissioner would be submitted to the chief inspector of mines because the new mineral act will have sole jurisdiction of title to mineral rights.

Marine calendar

NAVY
Gatineau — back today at 9 a.m.
Porte Quebec — at Nanoose, no return date.
Endeavour — at sea, returning Sunday.

MARINE SCIENCES
Parizeau — Dupont Island.
Vector — in Saanich Inlet.
Richardson — Jacinto Island.
Pandora II — Jones Island.

COAST GUARD
Camsell — off Jones Island.
Douglas, Quadra — in port.
Racer — Bute patrol area.
Ready — Victoria patrol area.
Rider — Chatham patrol area.
Vancouver — on Station Papa.

MERCHANT MARINE
Amstelhof, World Supreme — Royal Roads anchorage.
Celie — Victoria.
Japan Venture, Shinko Maru — Nanaimo.
Emma Johanna — Crofton.

Eat Up.

Fly flight 573, Pacific Western's same plane service to Edmonton and enjoy a special lunch and beverage aloft.

PACIFIC WESTERN AIRLINES

See your travel agent or Pacific Western Airlines.

Woodward's

Without a guestroom?

Sealy's super solution

SALE PRICE 269.00

Any room in your home takes on 24 hours versatility with this convenient Sealy-redi-bed. Reversible foam filled seat cushions, Sealy spring filled mattress. 100% Olefin cover. Regular or Loveseat size.

Woodward's Furniture, Second Floor

Woodward's Mayfair, phone 386-3322. Store Hours: 9:30 a.m.-5:30 p.m. Monday to Saturday. Evening shopping Thursday and Friday til 9:00 p.m.

LUCKY DOLLAR FOODS

Husky—26 oz. DOG FOOD 2 FOR 69¢

Maxwell House — 10 oz. INSTANT COFFEE 6.39

Cloverleaf Fancy—7¾ oz. PINK SALMON 89¢

Viva Ass't—Twin PAPER TOWELS 95¢

Rise 'n' Shine—4 3-oz. pkgs. ORANGE CRYSTALS 79¢

Aylmer Ch.—28 oz. TOMATOES 2 FOR 99¢

Bick's—32 oz. DILL PICKLES 1.09

Sunlight—80 oz. POWDERED DETERGENT 2.45

Libby's—14 oz. Beans with PORK 2 FOR 89¢

• CANADA GRADE A •

CHUCK STEAK lb. 69¢

CROSS RIB ROAST lb. 99¢

GROUND BEEF Reg. lb. 59¢

New Zealand—Granny Smith APPLES lb. 39¢

CANTALOUPE 45s 2 FOR 89¢

AVOCADO 60s 2 FOR 39¢

LUCKY DOLLAR FOODS

Prices Effective: July 21-23

We Reserve The Right To Limit Quantities

KEE'S

4101 Shelbourne St.

477-1742

7-20

UIC rules tighter and MPs protest

Exasperation greets bill

OTTAWA (CP) — A government bill to make it tougher to collect unemployment insurance — first promised in the 1974 general election campaign — was given third and final reading this week in the Commons.

Not only will Canadians have to work longer for the jobless benefits, they will collect them for fewer weeks under a formula worked out by Manpower Minister Bud Cullen.

More than 100 MPs, including Prime Minister Trudeau, Progressive Conservative leader Joe Clark and New Democratic Party leader Ed Broadbent, were absent when the vote was taken on the bill.

Voting for it were 96 Liberals and 35 Conservatives. Against it were 10 New Democrats, five Social Credit, Independent Leonard Jones and Conservative Bob Muir of Cape Breton.

In earlier debate both the NDP and the Conservatives accused the government of fighting unemployment on the backs of the unemployed.

John Rodriguez (NDP — Nickel Belt) drew attention to his attacks on government reports by tearing copies of them to shreds and tossing the pieces behind him.

The government's "comprehensive review" of the unemployment insurance program was absolutely useless, Rodriguez said as he tore up a copy. A report on employment in the Atlantic region was not worth the paper it was printed on, he said as he threw a copy of it outside the chamber.

Acting Speaker Gerald Ianiel called him to order, saying the Commons "is a place for debate, not to throw things around."

The bill, before the Commons for more than six months, would require workers to hold their jobs for a minimum of 10 to 14 weeks to qualify for unemployment insurance, depending on the regional jobless rate. The minimum now is eight weeks throughout the country.

Gilles Caouette, acting Social Credit leader, said people in his northwestern Quebec riding of Temiscamingue were tired of being told they had to move to some other region to find work.

They were also tired of often being told that they did not qualify for unemployment insurance, he said. Extending the qualifying period would mean fewer would qualify.

David Orlikow (NDP — Winnipeg North) said some people were denied unemployment benefits without having the procedures properly explained to them.

Rodriguez said his party supported new job training programs outlined in the bill, but he said they should be paid for from general revenues rather than from unemployment insurance funds.

He ridiculed programs intended to find work for the jobless, and said he knew of a case in which a government computer told a high school graduate with no work experience that she should become a motion picture director.

Caouette said the government was playing games, "trying to put the blame on the shoulders of the individual rather than doing something about the economy."

He said it would be better to save jobs in depressed Canadian industries such as textiles and shoe manufacturing than to draft legislation that leaves people trapped in a vicious cycle of unemployment.

U.S. to sell jets to Saudis

LOS ANGELES (AP) — The Carter administration has tentatively agreed to sell Saudi Arabia 60 supersonic F-15 fighters, one of the most sophisticated U.S. warplanes, according to the Los Angeles Times.

Everyday goodness.

PALM Buttermilk.

PALM DAIRIES LIMITED

A very sensuous Celica GT Liftback.

TOYOTA

A very sensible buy.

Celica gives you economy with style, along with superb performance, terrific handling, plus all the comforts of a personal car. Plus Celica gives you the choice of the GT Hardtop, the ST Hardtop and the incredibly popular Celica GT and ST Liftbacks.

And if Celica isn't for you – there are nine different Corollas, two Coronas, four tough trucks, the brand new Toyota Canadian and the legendary Land Cruiser to choose from.

That's a choice at its best. And you can make it at over 1200 Toyota dealers in North America.

TOYOTA

Woodward's

Swimming Pool Clearance

Above Ground & Under Ground selection . . .

40'x16' Oval (20,718 U.S. Gal.) COMBINATION PRICE 1999.00

24'x16' Oval (10,767 U.S. Gal.) COMBINATION PRICE 1399.00

32'x16' Oval (15,756 U.S. Gal.) COMBINATION PRICE 1699.00

24' Circular (17,049 U.S. Gal.) COMBINATION PRICE 1199.00

Attractive Desert Star wall pattern with 6" Frame, hot dipped galvanized steel with baked vinyl enamel finish. Expandable 20 mil. liner with 15-year warranty. Expands to depth of 4 ft. — 7-ft. pool comes complete with Doughboy high rate sand filter, maintenance kit, safety ladder, thru-wall skimmer and chemical starter kit plus filter sand.

DOUGHBOY POOL IN BAHIA PATTERN

24'x12' Oval (8,250 U.S. Gal.) COMBINATION PRICE 1099.00

Attractive Bahia pattern with 4" frame, hot dipped galvanized steel with baked enamel finish. Expandable 20 mil. liner with 15-year warranty. Pool comes complete with Coleco sand filter, maintenance kit, thru-wall skimmer, aluminum safety ladder and chemical kit.

INGROUND POOLS YOU CAN DO YOURSELF

16'x32' Grduated depth 3'6"—8'6" COMBINATION PRICE 2699.00

18'x36' Graduated depth 3'6"—8'6" COMBINATION PRICE 2999.00

20'x40' Graduated depth 3'6"—8'6" COMBINATION PRICE 3299.00

A do-it-yourself pool that will give you a professional looking one at a fraction of an installed pool. Features copper clad 14 ga. steel walls, 30 ga. liner. Complete with ladder, maintenance kit, main drain, hydro relief valve, and complete plumbing installation with Jacuzzi steel tank sand filter.

SHERWAY POOL OUTFITS

15' Circular (5,500 U.S. Gal.) COMBINATION PRICE 549.00

18' Circular (7,650 U.S. Gal.) COMBINATION PRICE 599.00

18' Circular with sand filter and sand. COMBINATION PRICE 679.00

24' Circular with sand filter and sand. COMBINATION PRICE 849.00

48" deep sturdy 4" top rail with box style uprights, reversible steel walls with 2-tone bluestripe or solid color. Heavy 20 ga. liner with 10-year warranty. Pool comes complete with Doughboy cartridge filter, thru-wall skimmer, maintenance kit, aluminum safety ladder and chemical starter kit.

TROPIC II HEATERS BY PUREX

120,000 B.T.U. Pool up to 10,000 U.S. Gal. 499.00

180,000 B.T.U. Pool up to 20,000 U.S. Gal. 549.00

240,000 B.T.U. Pool up to 30,000 U.S. Gal. 599.00

Woodward's Mayfair, phone 386-3322. Store Hours: 9:30 a.m.-5:30 p.m. Monday to Saturday. Evening shopping Thursday and Friday 'til 9:00 p.m.

The perfect Holiday Companion

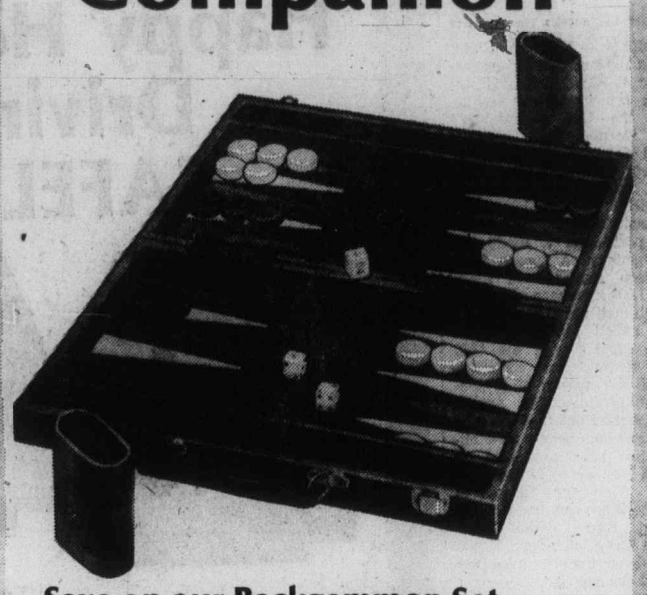

Save on our Backgammon Set

SALE PRICE 19.99

For those long summer hours at camp or the cottage buy yourself a quality backgammon set at savings. Includes a sleek, brown vinyl case with 2 dice cups, stitched points, 15"x20" board plus instructions.

Two family games for hours of fun:

MASTERMIND

SALE PRICE 3.99

An exciting game of strategy.

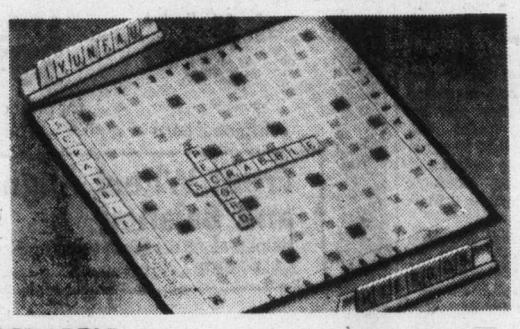

SCRABBLE

SALE PRICE 5.99

The ever popular challenging game of words.

Woodward's

S.C.M. Calypso Typewriter

SALE PRICE 59.99

Weighs only 9 pounds and offers distinctive styling in an attractive Caribbean blue. Features: full 84 character keyboard; pre-set tab; personal touch selector; guide-set visible margins; retractable paper support arms; page gauge; unified base and case.

Woodward's Stationery, Main Floor

Woodward's Mayfair, phone 386-3322. Store Hours: 9:30 a.m.-5:30 p.m. Monday to Saturday. Evening shopping Thursday and Friday 'til 9:00 p.m.

Japan's trade lead rapped

Colonist - Los Angeles Times Service

TOKYO — Mike Mansfield, in his first speech as ambassador this week, called Japan's growing trade surplus with the U.S. "disturbing" and warned that frictions could develop over Japanese exports of "such items as steel, automobiles and other products."

Mansfield, who assumed his new post June 7, made the comments in a speech to a luncheon audience of more than 1,000 members of the Research Institute of Japan.

He called Japan's growing trade surplus with the U.S. "one of the factors contributing to the growth of protectionist sentiment in America," pointed out that the surplus reached nearly $5.4 billion last year and said, it would be even larger this year. (For the first five months this year, the U.S. bilateral trade deficit with Japan was $2.46 billion, 30 per cent higher than for the same period last year.)

"These are disturbing figures and on the surface they do indeed seem to provide much ammunition to the advocates of protectionism," he said.

On specific export items, Mansfield said:

"Textiles and color TVs seem to be behind us, but confronting us in the future may be items as steel, automobiles, and other products which — if sudden surges in shipment occur — may impinge on the livelihood of American workers and the prosperity of American industry . . . when there is an extraordinary rapid growth in selected exports to sensitive markets, the problems often move from being an economic matter to becoming a political issue."

Congress, the former Senate majority leader warned, is the key factor.

"If economic dislocations are seen as being too severe, political solutions in the form of protectionism may occur," he said.

Despite last year's $5.36 billion trade deficit and the outlook for an even bigger deficit this year, it was only the second time that an official of the Carter administration had brought up the issue of the over-all U.S.-Japan trade balance. Carter himself brought it up the first time when Prime Minister Tako Fukuda visited him in Washington in March.

Both Carter in March and Mansfield refrained from threatening any action by the executive branch of the over-all trade deficit.

Mansfield did say, however, that "the United States and Japan must devote increased effort to discussing and resolving their (trade) differences . . . the time to act is not when an issue explodes in recrimination, but when it first becomes clear as a matter of mutual concern."

Pointing out that the U.S. was heading toward a $25 billion deficit in global trade and a $12 billion deficit in its current account payments (after subtracting income from non-trade payments such as shipping and insurance income), Mansfield said "$12 billion is . . . a large deficit — larger in fact than any one nation, even one as strong as the United States, can accept indefinitely."

The ambassador said the U.S. was pleased with Japan's determination to achieve a real growth rate of 6.7 per cent in its gross national product this fiscal year, and added:

"But we also hope that this growth will not have to be achieved entirely in exports."

He also offered a passing word of criticism to American businessmen, saying more efforts were needed by them to promote sales of American goods abroad — including adapting American goods to meet the needs of foreign markets.

Smugglers hid cocaine in corpses

CULICAN, Mexico (UPI) — Mexican police announced the breakup of a smuggling ring whose members hid cocaine inside corpses and shipped them to the United States.

Four ringleaders, who used the city's funeral home, San Martin, as a front, were arrested and admitted their guilt, police said.

Police were investigating the possibility the bodies of nearby residents killed "violently" had been sent to the funeral home for use in the smuggling operation.

Woodward's

Enjoy Happy Holiday Driving SAFELY!

"Tenna" Stereo-Players with AM/FM Stereo Radios

Cartridge Type
In-Dash/under-dash mount, fine-tuning, antenna trimmer, built-in A.F.C. 7 watts power with 2 speakers.

Cassette Type
In-dash mount, cassette lock-in and eject. Fast-forward A.F.C. on F.M. 3½ watts RMS per channel. With 2 speakers.

SALE PRICE YOUR CHOICE 149.99

Deluxe Tape Case
A caddy for the connoiseur. Holds 21 cartridge tapes. SALE PRICE 19.88

Visit our Automotive Sound Centres and see our full selection of stereos, speakers, antennas, tape cases . . . and much, much more!

14 POINT PARTS — LABOUR Engine Tune-Up

with 4 months or 4,000-mile guarantee

- Make initial ignition system analysis
- Clean and test battery, cables and holdown
- Supply and install resistor spark plugs
- Test cylinder balance
- Supply and install points, condenser and rotor
- Check H.T. wiring, distrib-cap and coil
- Check and adjust timing
- Check P.C.V. valve
- Lubricate and check heat-riser valve
- Check and adjust carburetor idle
- Check gasoline filter
- Check air-cleaner element
- Make final ignition-system analysis
- Road-test car

4 Cylinder 36.99 | 6 Cylinder 39.99 | 8 Cylinder 49.99

for most cars.
Additional parts or service will be quoted before proceeding.

Front Wheel Alignment and Balance
Helps prolong tire life by stopping excessive wear.
SALE PRICE 12.99

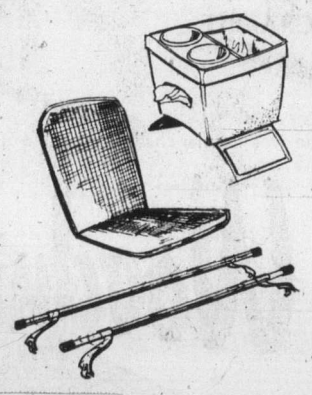

Rubbermaid Litter Basket
Travel-caddy top holds 2 cups with 6 trash bags and tissue dispenser.
SALE PRICE 5.44

"No Sweat" Padded Cool Cushion
Open weave construction and ventilation for summer comfort.
SALE PRICE 7.99

"Ranger" Roof Top Rack
60" rust-resistant tubular steel bars. Fit in rain channel.
SALE PRICE 16.99
Boat Attachments set of 4 legs 7.99

Brake Reline & SAFETY CHECK

Available for most cars. Additional parts or service required will be quoted before proceeding.

- Supply and install lining
- Reface 4 drums
- Overhaul 4 wheel cylinders
- Repack front wheel bearings
- Inspect front grease seals
- Inspect hoses and brake hardware
- Inspect master cylinder
- Bleed and refill with fluid
- Road test car

Drum Type SALE PRICE 79.99 | Disc & Drum SALE PRICE 99.99

Woodward's Tire and Auto Centres

Woodward's Mayfair, phone 386-3322. Store Hours: 9:30 a.m.-5:30 p.m. Monday to Saturday. Evening shopping Thursday and Friday 'til 9:00 p.m.

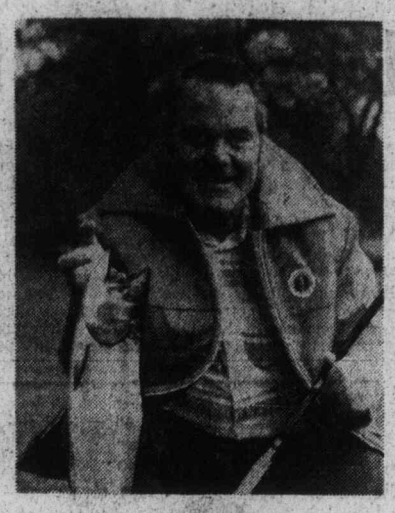

"Derby Days" Tackle

Ted Peck — Canada's best known outdoor sportsman

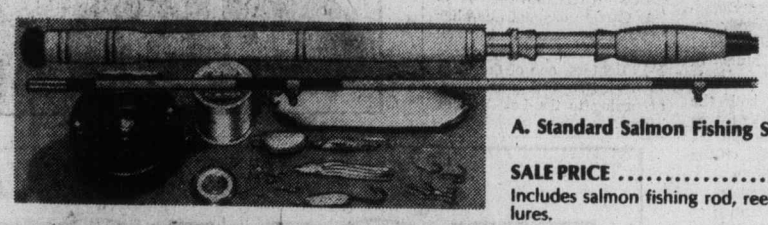

A. Standard Salmon Fishing Set
SALE PRICE 19.99
Includes salmon fishing rod, reel, line and lures.

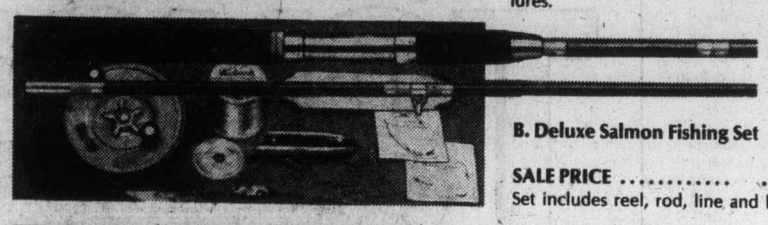

B. Deluxe Salmon Fishing Set
SALE PRICE 39.99
Set includes reel, rod, line and lures.

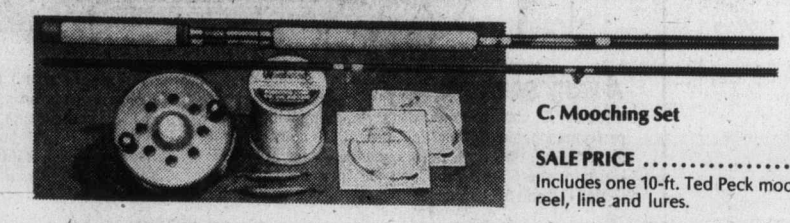

C. Mooching Set
SALE PRICE 38.99
Includes one 10-ft. Ted Peck mooching rod, reel, line and lures.

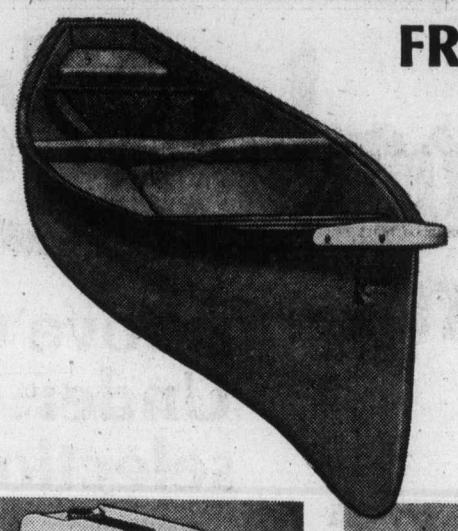

FRONTIERSMAN 16' CANOE
SALE PRICE 288.99

Durable fibreglass construction with built-in fore and aft flotation plus the wide beam and ample keel make the Frontiersman canoes extremely stable and safe. Available in "V" stern or standard transom.

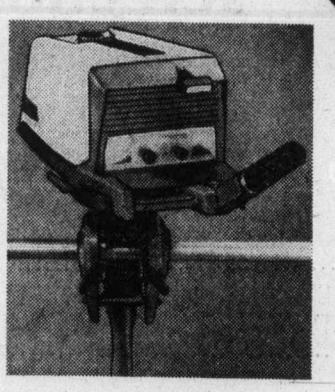

Eska 7.5 H.P. Motor
SALE PRICE .. 379.99
Power loop engine design for fuel economy, low-speed trolling, underwater exhaust. Light weight and compact with solid state ignition system.

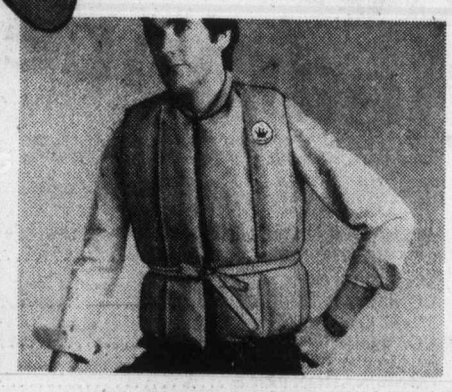

Air Cell Vest
SALE PRICE 17.99
M.O.T approved. Orange nylon outer shell with full length nylon zipper and hang waist tie.

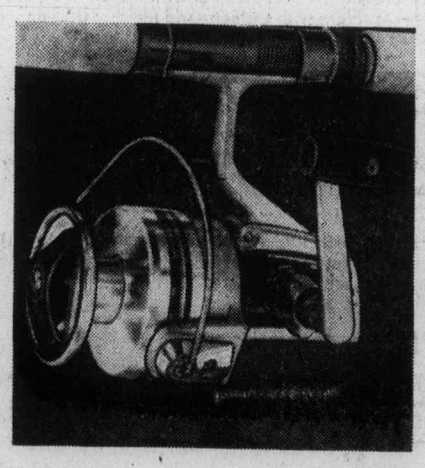

SHIMANO REELS

G2 SALE PRICE 16.99
G3 SALE PRICE 24.99

Here are spinning reels to suit the type of fishing you do. Whether it be salt water, river, or lake fishing, shimano has the reel to do the job.

QUICK REELS

No. 330N. PRICE 36.98
No. 440N. PRICE 45.98
No. 550N. PRICE 51.98

Woodward's Sporting Goods, Main Floor

Woodward's

Woodward's Mayfair, phone 386-3322. Store Hours: 9:30 a.m.-5:30 p.m. Monday to Saturday. Evening shopping Thursday and Friday 'til 9:00 p.m.

The Daily Colonist.

Section Three Thursday, July 21, 1977 Page 23

Nighttime terrors are very real to small child

All children have fears which peak in third to fifth year

Shadowy fears of childhood can grow up into adult phobias

By ELAINE SMYTH
Colonist-Copley News Service

A frightened child cries out in the night, "Mommy, I'm afraid of the dark. I'm scared."

Mommy, curled up on the sofa in a well-lighted living room, puts down a newspaper and snaps, "Shut up and go back to sleep. There's nothing to be afraid of."

Isn't there?

Dr. LaMar Fox, a child psychiatrist, sees a strong but invisible thread linking a child's fears with adult phobias.

"There is a small child inside each one of us," Fox says.

"This is a part of us that retains all the fears and anxieties of childhood.

"We still live with our child. We've grown to adulthood but that child lives somewhere inside of us."

So, for many adults, fear is part of that childhood baggage we bring with us into our grown-up world.

"The important thing to determine when talking to anyone about fears is how badly does this fear incapacitate them," Fox adds. "Does their fear of heights mean they can't work on a floor past the first floor when their job demands they work on the 15th floor, for example?"

Fear of entering a dark, empty house today is a justifiable fear, Fox says, considering today's society and crime rates.

"But there are more neurotic fears that are the reality-based fears, plus fantasies that could go wild with that fear."

All children, he says, have fears of one kind or another.

Fox says the peak time when childhood fears and phobias develop is around the third to fifth year.

"Kids usually begin developing nightmares at this stage — fears of the dark — fears of animals and, sometimes, phobias.

"And all children, to a certain extent, have a fear of abandonment."

Some childhood fears represent a psychological displacement — the child substitutes one fear with another that is less threatening, for example.

Say that daddy comes home from work, he's had a bad day, he's tired and crabby. The child manages to do all the wrong things that compound dad's mood. Dad overreacts and starts yelling or spanking the child. The child then becomes angry with his dad.

Because the child can't associate all of dad's feelings and experiences of the day, the child "decides" it was his own aggressive and angry feelings toward dad that caused the spanking.

"Because the child so vitally needs mommy and daddy, he recognizes that if he gets too fearful of them being against him, he knows he's dead without them," Fox says. "So, if this happens repeatedly, he becomes anxious all the time and may displace that anxiety with something such as fears of dogs or heights or he may develop some phobias.

"Now he has this displacement object and he doesn't have to fear mom or dad anymore."

Fox emphasizes that this can become pathological in the child if it's a sustained situation and in a family where the parent-child interactions are unhealthy.

A child's fear of the dark can be handled simply and without creating any permanent damage, he says.

"If parents could accept the fact that it's not abnormal for a kid to be frightened and not push too hard, this would make it easier on everyone.

"Parents or the parent should tell the child, 'I know what it's like to be afraid — I'll help you. But it's OK, there's nothing to be afraid of.' "

Fox says if a child is more comfortable with a nightlight, for example, then he should have one in his room.

He doesn't recommend, however, that parents or a parent continually allow the child to stay up later and later. And he's opposed to a child sleeping with the parents on a regular basis.

If a child still can't sleep because of some real or imagined fear, then the parent may have to further reassure him by sitting with the child until he does fall asleep, he says.

"It may take several nights, but the child will generally become more comfortable and will fall asleep. It's a kind of desensitization process."

Fox feels the most important thing parents can do to help a fearful child is to remember what it was like to be a child "because then we can remember our own fears of helplessness."

The psychiatrist accepts the need for an occasional spanking, but not when fear is involved. Fears can't be spanked away, he adds.

"It's only going to make it worse. If not the current situation, then down the road somewhere," Fox says, "The child can internalize it and it may affect his personality. He could become an insecure adult."

Also recognizing that children can be manipulative, Fox says that parents should maintain "a posture of being understanding but firm."

He says one of the secrets to raising a happy child "is not taking the problems so seriously that you lose track of the fun of relating to them. And don't expect them to be miniature adults."

A four-year-old, for example, is going to be afraid of things, with or without reason.

And a two-year-old will get angry without reason.

"There are a great many guilty parents going around this world anxiously managing their children and not realizing that they are really good parents if they'd just relax," Fox says.

"Parents are afraid some of the things their kid is doing means they're not good parents."

Burn out grows

Burn out.

In the ever-growing vocabulary of psychological jargon, it's a relatively new term.

Catherine Conheim, Gestalt therapist and licensed clinical social worker, uses it to describe a syndrome — a collection of unpleasant symptoms — that can strike anyone, in any occupation, any walk of life.

It can make a housewife feel that her family is a burden, that cooking one more meal requires more energy than she has or ever expects to have again.

It can make members of the helping professions — doctors, nurses, social workers and counsellors — feel unable to cope with one more problem, one more vision of another's pain.

It can make any person lose enthusiasm, find a certain dull grayness clouding his view of a lifestyle he'd previously found challenging and rewarding.

In the working world, it causes high absenteeism, staff conflicts and poor judgment in decision-making.

It can pave the way for physical illness.

It results, Ms. Conheim says, from a basic imbalance in living habits, from pouring more out than is taken in.

From putting out more energy, more effort, more emotion, than is replensihed and from continuing that pattern until it feels that there's nothing left.

Until there's burn out.

It's not an uncommon phenomenon in today's high-pressure society.

But burn out and its debilitating effects can be prevented, Ms. Conheim says.

"First," she says, "you have to stop — take one step back — and take a good look at what you're doing and what you're not doing. And Why."

Ms. Conheim believes that the pattern for burn out is set early in childhood when what she calls drivers are planted in the mind.

"From the time we're old enough to stand, we're fed all these adages about time and hard work and success. Things like:

" 'Time is money.'

" 'If at first you don't succeed, try, try again.'

"And we just swallow all those things. We don't chew them up. We don't digest them. We just swallow them whole and they become part of us, part of the belief system we live by."

And once they're integrated into the belief system, she says, they combine with all the other teachings for success to become a driving behavioral force.

And that's the force that sets off the self-pushing — without regard for self-needs — that leads to burn out, Ms. Conheim says.

It's a matter, she says, of getting caught up in an almost compulsive pattern of feeling the need to achieve, to do everything well, to compete and win, to move forward financially, to acquire more material goods, to be selfless instead of selfish and to live up to standards that have become ingrained — but may not lead to satisfaction.

"We forget that nothing runs without fuel," she says. "That we need to take in nourishment in balance with what we put out. But so often we don't. We have this idea that we can ignore our needs, that, in fact, we should set our own feelings aside and focus on our work or on fulfilling the needs of others.

"But that's just the sort of thing that throws us out of balance.

"The body doesn't know that it should expect to be ignored between the hours of 9 and 5. It goes on having the need for food and rest and relief from stress. And if we persist in ignoring those needs, the body will give us a symptom to show us that it needs attention. And if we ignore that symptom or mask it with medication, the body will up the ante. And it will continue like that.

THE ISLAND GALLERY LTD
ANTIQUES
fine furniture • paintings • prints
THE ISLAND GALLERY
2188 Oak Bay Avenue Tues - Sat.

LAST DAY SATURDAY
THREE SPECIAL GROUPS OF SHORT LINES
Sandals and Casuals Reg. to $36 5.00
Reg. to $45 13.00
Reg. to $60 23.00
BALANCE OF SALE GROUPS
Reg. to $85 40.00
Reg. to $52 28.00
Reg. to $38 20.00
Reg. to $32 18.00
Reg. to $27 14.00
Lazy-Bones Golf Shoes . . . NOW $28
Handbags in leather, vinyl and straw . . . UP TO 50% OFF
Munday's
1203 Douglas St., 383-2211 9 a.m. to 5:30 p.m.
ALL SALES FINAL AT SALE PRICES
7-22

WILLIAMS QUALITY MEATS
795 FORT ST.
384-0525
384-0526
SPECIALS
GRADE "A" TURKEY BREASTS 1.19 lb.
GRADE "A" TURKEY LEGS 1.09 lb.
SLICED BACK BACON 1.99 lb.
CHEESE SHOP FINNISH EDAM 1.69 lb.
5-LB. BOX SLICED BACON 3.95 EA.
GRADE "A" GRAIN FED FREEZER BEEF 100% GUARANTEED
SIDES .99 lb. HINDS 1.29 lb. BARONS 1.19 lb.
PRICES INCLUDE CUTTING, WRAPPING AND FREEZING.
ACTUAL PRICE PER POUND CHANGES DUE TO WEIGHT LOSS IN CUTTING, BONING AND TRIMMING
7-20

The London Silk Co. Ltd.
CLOSE OUT SALE
40% to 70% OFF
EVERYTHING
Vogue and Butterick Patterns and Notions HALF PRICE
FINAL WEEKS
EVERYTHING MUST BE SOLD
ALL SALES FINAL
master charge
CHARGEX
Phone 382-1125 1439 Douglas St.

1/2 PRICE OR LESS
• Gibson's Clearance of quality imported and domestic clothing continues.
• Our entire collection of spring and summer stock has been further reduced to half-price or less.
• All sales are final. No alterations. Use your Chargex.
708 VIEW ST / VICTORIA, B.C. / V8W 1J8
PHONE 384-5913
GIBSON'S LADIES' WEAR
7-20

Here's a honey of an idea which makes favored desserts

The old-fashioned sundae remains a favored dessert, but this one has a new-fashioned topping: a "honeyscotch sauce." A version of refrigerator ice cream wafers, also uses honey and nuts.

HONEYSCOTCH SAUCE

6 tbsps. butter
2 tsps. cornstarch
One and one-third cups mild-flavored honey
½ cup toasted almonds
Vanilla ice cream

Melt butter over low heat; stir in cornstarch. Add honey and cook, stirring constantly, until mixture boils. Serve warm over ice cream. Top with toasted almonds. Makes about 1½ cups.

ICE CREAM WAFERS

1 cup butter or margarine
1 cup honey
2 tsps. soda
½ tsp. each: cinnamon, cloves, allspice
3½ cups all purpose flour
½ cup finely chopped walnuts

In saucepan, boil butter and honey for one minute. Cool. Sift together dry ingredients. Add honey mixture. Form into two logs. Roll in nuts. Chill in refrigerator at least two hours. Preheat oven to 350 degrees (moderate). Slice in ⅛-inch slices. Place slices on lightly greased baking sheets. Bake 10 to 12 minutes. Makes approximately six dozen.

Two desserts made with honey – family pleaser

FASHION BOOTERY GOES
1/2 PRICE AND LESS

LADY BRENDA DRESS SHOES
Reg. $33.95
NOW 16.97

SUMMER SANDALS
Reg. $23.95
NOW 11.97

LEATHER CLOGS
Reg. $22.95
NOW 11.47

LEATHER THONGS
Reg. $18.00
NOW 9.47

BOOTERY
777 YATES ST. 7-20 PHONE 384-8515

sun dial
Sale
Quality Lighting and Furniture
479 B, Burnside Rd East, Victoria, B.C.
Phone 388-5335

THE SLIM GOURMET

CALORIE-CONSCIOUS COOKING

By Barbara Gibbons

A little bit of shredded carrot adds color to potato and macaroni salad. A lot of shredded carrot cuts calories . . . and makes these patio-perennials into something else!

Color and flavor aren't all that carrots add. They're also rich in fibre and Vitamin A (the see-in-the-dark vitamin).

If you have an electric shredded, salad maker or shredding attachment for your blender, mixer or food processor, your task is simplified!

CARROT POTATO SALAD

1½ cups shredded raw carrots
½ cup shredded or minced celery
3 cups diced or sliced cooked potato
3 tablespoons chopped onion
1 tablespoon minced parsley
1 tablespoon vinegar
1 teaspoon salt
Pinch of red cayenne pepper or dash of Tabasco
½ cup low-fat mayonnaise substitute
½ cup low-fat plain yogurt
Paprika (optional)

Combine all ingredients except mayonnaise and yogurt. Cover and chill several hours. Mix mayonnaise and yogurt together and stir in just before serving. Sprinkle with paprika, if desired.

Makes eight servings, 82 calories each.

CONFETTI MACARONI SALAD

2 cups tender-cooked elbow macaroni
1 cup shredded carrot
2 stalks celery, shredded or finely chopped
1 small onion, shredded or finely chopped
3 sprigs parsley, finely chopped
3 tablespoons low-fat mayonnaise substitute
2 tablespoons plain low-fat yogurt
Salt and pepper to taste
Dash of Tobasco or hot pepper
Paprika

Rinse cooked macaroni in cold water; drain, then chill. Put carrot, celery, onion and parsley through shredder. Add drained macaroni. Stir in mayonnaise and yogurt. Season to taste and sprinkle with paprika before serving.

Serves six, 84 calories each.

COLORFUL COLESLAW

1 cup shredded carrot
1 cup shredded red cabbage
2 cups shredded green cabbage
3 tablespoons minced green pepper (optional)
4 tablespoons minced onion
5 tablespoons low-fat mayonnaise substitute
2 teaspoons prepared mustard
3 tablespoons low-fat plain yogurt
4 tablespoons unsweetened apple or pineapple juice
Celery salt and pepper to taste.

Combine shredded vegetables in a deep bowl. Blend remaining ingredients together and stir into vegetables. Chill several hours.

Makes six servings, 50 calories each.

Winning recipe features crepes

WASHINGTON (UPI) — Here is Chef Yves Mens' award-winning recipe for Crepes au Souffle Glacee d'Avocat, with Sauce Sabayon au Grand Marnier:

FOR 12 CREPES:

3 eggs
1 oz. sugar
2 oz. flour
7 oz. milk
2 oz. melted butter
6 oz. Grand Marnier

Combine eggs, flour and sugar, whip until smooth, add milk, butter and one-half ounce Grand Marnier. Place small amount of batter into warmed crepe pan and make thin crepes.

FROZEN SOUFFLE AVOCADO:

8 egg Yolks
6 oz. syrup
3 egg whites
1 pint whipping cream
3 ripe avocados, skinned and passed through sieve.

Put egg yolks and syrup into bowl and beat over double boiler to consistency of a ribbon. Save ½ cup of the ribbon and keep refrigerated. Set the rest of the ribbon on crushed ice to cool and continue the preparation by adding to it the puree of avocado flavored with Grand Marnier, the egg whites beaten firmly; the whipped cream without sugar.

Fill a pastry bag and form an eclair on the sheet pan covered with paper and freeze for four hours. When frozen, wrap each eclair of frozen souffle in a crepe. Arrange the 12 crepes on a silver platter which has been covered with a small amount of syrup and Grand Marnier.

FOR THE SAUCE SABAYON:

Place four egg yolks
2 oz. of Grand Marnier and
3 oz. of syrup in a small saucepan, cook over moderate heat to a creamy consistency.

FOR THE OMELETTE SOUFFLE:

Whip five egg whites until very firm (from the separated eggs used in the frozen souffle) and mix with the ribbon kept refrigerated.

To finish and serve, put the omelette souffle into a pastry bag, attach a star tube and garnish each crepe lengthwise. Sprinkle the crepes with 2 ounces of chopped nuts. Bake in oven over a pan filled with ice until brown, about four minutes. Serve the sabayon sauce separately.

Fields
WHILE QUANTITIES LAST
CLEARANCE
SALE THURS., FRI., SAT. JULY 21, 22, 23
DOWNTOWN 1420 DOUGLAS BELMONT CENTRE & ESQUIMALT PLAZA

LADIES' "G and Me" TOPS by G.W.G. Reg. 2.98 and 3.98 — Sale 2 for $5
Tank tops and T-shirts in 100% cotton, asstd. styles and colors. S.M.L.

LADIES' SUMMER WEAR CLEARANCE — Sale 1.33
Your choice! Halters, tanks and T-shirts, some shorts in group.

LADIES' FASHION SWEATERS — Sale 2.99
Pullovers and shells, polyester/acrylic. S.M.L., 34-40.

LADIES' FASHION KNEE SOCKS — Sale 99¢
Famous Makers sale! By 'Legeez' and 'Kayser-Roth'. Stripes and plains.

SPECIAL! SLEEPING BAGS Our Reg. 21.99 — Sale 14.88
Save now! Adult-sized, 36"x72", asstd. fills and weights. 1st quality.

MEN'S JACKET CLEARANCE ALL REDUCED 50%
Choice of ★ nylon outers ★ vinyl jackets ★ asstd. fabrics

MEN'S CORDUROY FLARES by G.W.G. — Sale 13.88
1st quality, 100% cotton, asstd. colors. Save now!

BOYS' LEISURE OR JEAN SETS Reg. to 16.99 — Sale 10.99
Clearance! Mostly brushed fabrics, some Canadian-made. 2-pc. 8-16.

BOYS' 8-16 HOCKEY SHIRTS SAVE 50% — Reg. 6.95 Sale 3.44
By York Originals. Short-sleeve, not all clubs available.

3-PC. VINYL LUGGAGE SET Reg. 47.98 set — Sale $33 set
22" Pullman .. Sale 16.99
15" Weekender Sale 13.99
Train Case ... Sale 11.99

LADIES' WEAR
LADIES' BIKINIS AND BRIEFS — Nylon or cotton, S.M.L. and one size. Sale 99¢
LADIES' FAMOUS MAKER TOPS — Tops, T-shirts, muslin tops and more! Prints and solids. Sale 3 for $10
LADIES' LONG DENIM SKIRTS — By Lee. Pre-washed patchwork denim, brass snaps. Blue. 5-15. Sale 4.99
LADIES' NAME-BRAND SWIMWEAR — 1 and 2-pc., juniors and missy. 8-16 and 32-38. Solids and prints. Sale 9.99
LADIES' LOUNGE DRESSES — Junior and Missy styles, solids and prints. S.M.L. Sale 7.99
LADIES' FANTASTIC PANTSUITS — Asstd. styles and colors and sizes. Orig. values to 19.99 Sale 7.77
'FIELDS' PANTYHOSE — Reinforced. Rose Beige and Hint O' Brown. Size A and B. Sale 69¢
'FIELDS' KNEE HI's — One size. Reinforced. Rose Beige and Hint O' Brown. Sale 49¢

MEN'S WEAR
CLEARANCE MEN'S OUTER SHORTS — Navy or brushed denim and dressy fabrics. Reg. 4.98 to 8.99 Sale 2.99 to 5.99
MEN'S SHORT-SLEEVE SPORTSHIRTS — Asstd. fabrics, prints and solids. Fantastic value! Sale 3 for $10

STAPLES DEPT.
'CALDWELL' TERRY TOWELS — Woven jacquard design, asstd. colors. Bath Sale 3.99 Hand Sale 1.99 Face Sale 99¢
TERRY BATH SHEETS — Extra large 29"x58". Good colors. Slight subs. Sale 5.99
LOUNGE PILLOWS — Printed covers, poly chip fill. Special! Sale 1.99
BATHROOM SPECIALS! — Contour mats and toilet lid covers, asstd. designs. Slight subs. Sale ea. 99¢

BOYS' WEAR
BOYS' CANADIAN-MADE PANTS AND JEANS — Reg. to 10.99. Clearance of casual pants and brushed jeans. 8-16. Sale 5.99
BOYS' 8-16 SPORT/KNIT SHIRTS — Reg. 4.98-5.98. Better quality. Short-sleeve, asstd. colors and prints. Sale 3.99
BOYS' 8-16 POLO PYJAMAS — Reg. 4.98. 100% cotton, crewneck, long sleeves. Sale 3.99
BOYS' 8-16 CREWNECK SWEATSHIRTS — Long raglan sleeves, asstd. plains. S.M.L. Reg. 3.98 Sale 2.99
BOYS' SPORT/DRESS SOCKS — Dressy or tube sport style. 8-10½. Reg. 99¢ pr. Sale 3 prs. $2
BOYS' 8-16 KNIT T-SHIRTS — Save 44% now! Acrylic knit, short sleeve. Reg. 3.98 Sale 1.99

CHARGEX — AT OUR DOWNTOWN STORE ONLY — master charge
NORTH STAR JOGGERS MEN'S 6½ to 12 SPECIAL 12.00
BOYS' 1 to 6 AND LADIES' 5½ to 10 SPECIAL 11.00
MEN'S JEANS by GWG — Plain cotton and cords. Light beige colour. Sizes 26 to 36 ..... SPECIAL 6.88
7-20

Saba's
Summer Sale Continues . . .
Further Reductions on a wide assortment of spring and summer Fashions, Fabrics, Sportswear, Accessories. Intimate Apparel and Children's Wear.
1130 Douglas Street
Phone 384-0561
All Sales Final

BRETT GUGIG, 8, does an eye exercise under therapist Julie Gersten's supervision. Since receiving help his school work has improved and he can handle the work on his own.

Learning disabled child loses as diagnosis, treatment wrong

By BETTI LOGAN
Colonist-Newsday Service

NEW YORK — Brett Gugig is almost 9. He is a fourth-grader in a Long Island public school. Until recently, Brett didn't like school and, in fact, he wasn't too happy about himself. He didn't like being the younster who couldn't keep up with his classmates.

Recently, Brett has had a change of attitude about himself and school. He, like five million to 10 million other younster, has a learning disability. Brett is one of the lucky ones: his problem was diagnosed early and, according to his parents and his teacher, he is well on the road to recovery.

Brett's parents were understanding yet persistent in finding the reasons why their above-average-intelligence middle son was an underachiever. "Finding out what was wrong wasn't easy," says Victoria Gugig, Brett's mother. "We talked to his teachers, got him a tutor and even tried to motiviate him ourselves, but nothing worked. Finally, we took him to him a tutor and even tried to the New York Institute for Child Development for testing.

"We first noticed the problem when he was in first grade, he wasn't reading like I thought he should be. In the second grade the problem seemed to get worse, so we had him tested in school. Brett had an above-average IQ, so we knew that he was capable of learning. He wasn't lazy . . . he seemed to be really trying and we tried everything . . . I even watched his diet more carefully," said Mrs. Gugig, who is a nutritionist. "But still no real change."

Brett's problem is quite common, according to Richard Walsh, managing director of the institute. He has motor and perceptual problems, but is not hyperactive. The youngster now goes to the centre for physical therapy.

"Since Brett now knows what the problem is and that he can be helped, his whole attitude seems to have changed," Mrs. Gugig said. "His school work has improved, he's able to sit down and get the work done and he can handle the work on his own."

Brett says it's been worth his while to go there for therapy. "It's helped because I am doing better in school. My eyes are better . . . when I used to read, I'd skip lines but now I'm getting it right. I've been getting a lot of good reports from school . . . and I haven't missed doing one assignment."

The institute is a national centre that diagnoses and treats hyperactive, learning disabled and underachieving children like Brett. Walsh said there is no simple explanation about what a learning disability is, who has it, or even the causes of the disorder.

"These children and their problems continue to confound parents, vex teachers and alienate friends," Walsh said.

"They don't look any different . . . neither are they dumb or retarded. The problem is so agonizing because usually no one knows what is wrong or what to do about it." According to Walsh, fewer than half of the learning disabled children in this country are being diagnosed and treated properly. If they were, Walsh said, about 80 per cent of them would do well academically.

Learning disabilities generally fall into four basic areas of difficulty: how a child receives information from his senses; how his brain puts such infromation together; how the information is stored as memory, and how it is expressed as written or spoken language. Walsh says that while the actual causes of learning disabilities are not known, some suspected causes are virus illness during pregnancy, deficiencies, lack of oxygen during birth, encephalitis, head injuries, even pneumonia and other respiratory ailments. The thrust of the institute's work is the investigation of medical, biochemical, nutritional and functional disorders that cause hyperactivity and learning disabilities.

According to a recent survey, three out of four children who are referred to mental-health centres for psychological help, or who drop out of school, or who are juvenile offenders, had their troubles start with learning disabilities. Another study also revealed that as many as 80 per cent of a group of juvenile delinquents suffered from learning disabilities of one kind or another.

In fact, Walsh said, many experts now believe that learning disability is not rare — it may even affect up to 20 per cent of the school populations. Walsh said it is suspected that undisagnosed learning disabilities may be the basic problem with large numbers of children who do not do well in school . . . the underachievers, the disciplinary problems, the dropouts. Studies also indicate that boys experience learning disabilities somewhere between four to seven times more often than girls. no one knows why there's a difference.

Unfortunately, some learning disabled children are classified as retarded and hustled into catch-all classes for the handicapped, where they get little of the kind of education they need. However, at the New York Institute of Child Development, a staff of 13 screens children brought in to see whether the child fits the profile of hyperactive (most learning disabled children are), learning disabled or of being an underachiever.

Addy Quinn, information director for the non-profit centre, said that procedure involves a series of lab tests, including blood, urinalysis, thyroid and liver function and glucose tolerance. (Of 300 children in the institute's program, 70 per cent have an abnormal glucose tolerance curve, which indicates that they have an improper diet, which can affect learning.) Even a hair analysis is done to check mineral deficiencies or abnormalities.

On top of that, for three hours the children are given visual auditory, sensory-motor functioning, neurological and educational tests. Parents must give a complete health history of the child, including even prenatal care, and a record of what a child eats is kept for a week. Upon completion of these tests, the results are analyzed by nutritionalists physicians and therapists. Then an individualized program, including therapy and diet but no drugs, is prescribed for each youngster, Quinn said.

Dr. Benjamin Feingold, a pediatrician and allergist with the Kaiser Permanente Medical Complex in San Francisco, has seen dramatic success with what has now been called throughout the world the "Feingold KP Diet," a diet that eliminates all synthetic food colorings and flavorings.

EARN A FREE TRIP TO HAWAII

POSITION: Staffing of a Hawaii travel desk from September 1 to March 31 for approx. 28 hrs. a week including Saturday mornings.
QUALIFICATIONS: Previous visit to Hawaii, enjoy talking to people, spare time available, interest in travel.
REMUNERATION: Subject to numbers travelling, a free 2-week Hawaii trip including air fare and accommodation for applicant, spouse/friend and a small remuneration per passenger booking.

APPLY BY JULY 27th IN WRITING TO:
Travel Department,
P.O. Box 2038,
Vancouver, B.C. V6B 2R9

7-20

Johnston

Ever pick up a lotus blossom?

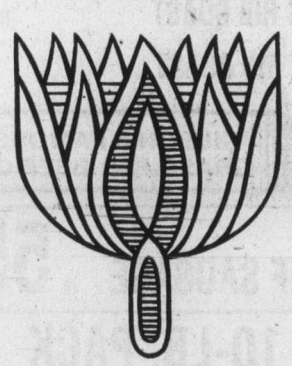

Picking up exotic flowers is something we do every day. On superb Chinese rugs which we move with loving care on behalf of our exclusive clientele. Johnston Terminals – above average furniture moving and storage With special care and attention to packing and overseas shipping If you value your possessions – the next time you move, remember our slogan – "WITH LOVING CARE". Estimates upon request Johnston Terminals Limited. Phone 382-4281

Johnston member Allied Van Lines

the Bay Portrait Studio
portraits/passports/frames

Frame not included

Penny-a-pound portrait offer

Only 1¢ per pound of your child's weight for 5x7 natural colour photograph
(15 pound child, only 15¢)
(Maximum charge 99¢)

No appointment needed. Limit: One special offer of any kind per subject — 2 per family, every 3 months. 99¢ charge for each additional person in groups. This offer may not be combined with any other advertised photograph offer.

10 Day Offer
Ends Saturday, July 30

Jet-Fast Half Hour Passport Photo Service
Choose From A Variety of Backgrounds

Portrait Studio, Main Floor

OPEN TUES., WED., SAT., 9:30 A.M. TO 5:30 P.M.
THURS. AND FRI. TO 8 P.M. CLOSED MONDAYS

Hudson's Bay Company

7-17

TANG'S 30th BIRTHDAY SALE CONTINUES . . .

FREE DRAW
Enter our $600 Merchandise Prizes Draw . . . No purchase necessary. To be drawn July 30th.

LADIES' PANT SUITS
Reg. 22.98 to 49.98
Sizes 8 to 20, some half sizes.
SALE 14.99 to 29.99

LADYBIRD CHILDREN'S WEAR
HALF PRICE
Reg. 7.98 to 19.98
INFANTS, TODDLERS' 4 to 6X
2-PCE. SETS, JUMPSUITS, PANT OUTFITS, SHORT SETS
Sale 3.99 to 9.99

MEN'S WESTERN SHIRTS
Reg. to 13.98 SALE 8.99

FASHION JEWELRY
Earrings, necklaces, rings, brooches. Reg. to 4.95, SALE 99¢

LADIES' 2-PCE. SWIM SUITS REG. TO 17.98
LADIES' SHORTS REG. TO 6.98
LADIES' HALTERS REG. TO 3.98
LADIES' BRASSIERES REG. TO 6.98
GIRLS' WHITE SHOES REG. 10.98
GIRLS' SWIM SUITS
BOYS' SWIM TRUNKS
CHILDREN'S LADYBIRD T-SHIRTS
GIRLS' SLEEPWEAR
SALE 99¢ to 3.99

LADIES' T-SHIRTS
by Kates. Reg. to 10.98.
SALE 2.50 to 5.99

⅓ TO ½ OFF
Ladies' Slacks
Sweaters
Long Dresses
Boys' Jackets
Men's Pants

LADIES' DRESSES AND SHIFTS
Mostly sleeveless. Reg. to 18.98
SALE 4.99

OPEN MONDAY TO SATURDAY, 9:30-6
THURSDAY, FRIDAY, 9:30-9

TANG'S PAGODA
2624 DOUGLAS STREET 384-8686
Free Parking 3 Doors North on Douglas
7-20

"I'M NOT DEAF"
"I just don't understand some words or what some people say."

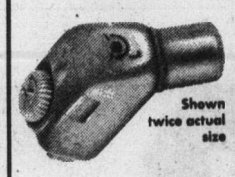

Shown twice actual size

If you have said this . . . Premium Miracle Ear may be your answer.

Clinical tests of this aid show better word understanding at less volume. Comfortable, convenient, small in size. This little in the ear hearing aid delivers. 30-day trial, 100% money back guarantee.

DAHLBERG HEARING AID SERVICE
The Bay, Third Floor
1701 Douglas St., Victoria
385-5414 or 385-1311

Hudson's Bay Company

DANCE YOUR WAY
THROUGH AUGUST, AT THE 'Y'
Adult classes start the week of August 2nd

* BALLET (3 levels)
* TAP (4 levels)
* JAZZ (Beginners)
* DANCE FARE (Beginners)
* MODERN DANCE (3 levels)

A FUN WAY TO KEEP IN TRIM

Or you might prefer: Swimming Lessons or Water Exercise . . . Exercise to Music, Noon or After Work Fitness, Rock and Blues, Dancercize . . . or Hatha Yoga.

FOR MORE DETAILS:
YM-YWCA
880 COURTNEY ST.
386-7511

7-21 REGISTER TODAY

GIANT DISCOUNT
R.D.Y. FOOD CENTRE
CRAIGFLOWER and TILLICUM
Prices Effective July 21, 22, 23
Thurs., Fri., Sat.
WEEKDAYS 9 TO 9, SUNDAYS 10 TO 7
WHILE STOCKS LAST
WE RESERVE THE RIGHT TO LIMIT QUANTITIES

GRANULATED (Limit one bag) SUGAR WITH $10 ORDER OR OVER 2 Kg. bag ..... 69¢
GRADE A CROSS RIB ROAST lb. ..... 89¢
GRADE A CHUCK STEAK (Bone In) lb. 65¢
FROZEN, BREADED VEAL CUTLETS lb. ..... 75¢
BREAKFAST DELIGHT BACON 1-lb. pkg. 1.19
SMOKED (READY TO EAT) PORK PICNIC lb. ..... 67¢
MAGIC SKIM POWDER MILK 5-lb. bag 2.89
FLEISCHMANN'S CORN OIL MARGARINE 2-lb. pkg 1.59
CHASE & SANBORN COFFEE 1-lb. bag 2.79
BONUS (READY TO EAT) WHOLE CHICKEN 3¼-lb. tin 1.69
COLD WATER DETERGENT ARCTIC POWDER 5-lb. box 2.09
INSTANT COFFEE TASTER'S CHOICE 8-oz. jar 4.99
NABOB 24-OZ. TIN ORANGE or 3-FRUIT MARMALADE .... 99¢
HUSKY DOG FOOD 3 25-OZ. TINS ..... 89¢
FOR DISHES SUNLIGHT LIQUID 32 oz. ..... 89¢
MRS. SMITH'S FROZEN APPLE PIES 26 oz., ea. ..... 89¢
SNOBOY CALIFORNIA FRESH BROCCOLI lb. ..... 29¢
KLEENEX PAPER TOWELS 2-ROLL PKG. ..... 89¢
CANADA NO. 1 FRESH CORN ON THE COB 6 cobs 89¢
SNOBOY CALIFORNIA FANCY ORANGES 7 lbs. 1.00

7-21

Belfry director taking sabbatical

Shipley bowing out for battery charge

By JIM GIBSON
Colonist Staff

It's the old story of wanting a change. That's the reason given by Don Shipley who steps down for at least a year as director of the Belfry Cultural Centre.

His longtime friend and co-worker from at least two other regional theatre companies, Pat Armstrong, left The Belfry last week apparently for similar reasons. Both decided independently they wanted to direct plays which the Belfry's budget, barring a guardian angel, just won't allow next year.

But uppermost in Shipley's decision to leave was his own sense of staleness. He talks about "re-charging batteries" which might sound a bit precocious from a 26-year-old until one considers what he has done for the arts in Victoria with the founding of the Belfry.

"I read a about what's being done in Stratford and I miss that standard which I can learn from," Shipley said in an interview earlier this week.

Shipley isn't leaving without regrets.

"I love this place, I love Victoria; it's been very good to me."

The co-director exodus brings to mind all the old phrases about sinking ships. According to Shipley that's simply not the case. The Belfry, while in need of larger sustaining audiences and greater financing to produce its own shows, is as healthy as any cultural centre can be these days.

"Certainly this year on paper didn't look to be promising us financially what we wanted to do," he said.

The major problem facing the centre in applying to grant-giving agencies is its youth. It hasn't been producing shows long enough to qualify for Canada Council aid, while cultural centre grants don't allow for producing.

Rick Brownsey stays on as business manager and both he and Shipley are interviewing interim directors.

"I couldn't leave if I wasn't convinced there was someone to run the centre," said Shipley, who expects to announce the new head in a matter of days.

Shipley will be back at the Belfry in January to mount the Giles Vigneault revue and possibly to direct one of The Bastion shows later on. But that will be his only involvement, as he said it is important to allow the interim director to take the Belfry in his own direction.

Shipley bows out of the centre after its production of Puttin' on the Ritz opens in two weeks in Vancouver. He's applied for a directorial training program at the CBC through the fall, and after that he'll be in Montreal assembling the material for the Vigneault show.

Shipley thinks he will return his year's sabbatical.

"There's too much invested in this place to leave now," he said.

Besides, in a year's time, The Belfry will qualify for Canada Council production grants.

□

BEYOND THE FRINGE . . . It hasn't been announced yet but the word is that the following make up Bastion's new, abbreviated, main stage season, in this order: After Abraham, The Runner Stumbles, The Girl in the Freudian Slip, Comedians, and A Thousand Clowns. Now no comments like "where's that exciting season we keep expecting from Edwin Stephenson?" At the Belfry, the Bastion is to stage one of the jaded chestnuts of Canadian theatre, Fortune and Men's Eyes, along with the more appealing and box office surefire Vanities, which seems to be sure of a production in almost every major Canadian city this year . . . The Shawnigan folk dished up a fair concert, Sunday night with more to come. The audience was indeed generous and pianist Abbey Simon graciously responded with two encores . . . Violist Dave Larson of Vancouver had his tuition paid to Shawnigan this summer by a rather novel means. The parents of one of his students sold a steer from their Cloverdale farm and gave the proceeds to Larson to attend this summer . . . Anyone who grew up on Walter Farley's Black Stallion books might be interested to know — the rest can stop reading — that United Artists is filming one of the stories in Toronto. It's the first time any of the children's horsey classics from the 40s have been made into a movie. Leads include Mickey Rooney, Kelly Reno and an Arabian horse named Cassole who rates three doubles for the movie. No mention of any doubles for the two-legged performers.

□

LEFT OVERS . . . Open Space's artist in residence, Sato Cervello, stages his one-man show, Gogol's Diary of a Madman, tonight through Saturday at the recently rejuvenated gallery.

At the conservatory tonight is a concert of works for piano, violin, viola and cello by western Canadian composers Jean Ethridge, now on the conservatory faculty, Margaret Sinclair, David Duke, who joins the faculty this fall, along with Lloyd Burritt and Sylvia Pickard whose Ile de Re is to receive its world premier from James Hunter and Winifred Scott.

Other performers include Stacey Boal, Jaen Ethridge and David Bulmer.

Students from the Victoria Summer School of Music are in concert Friday night at the Art Gallery of Greater Victoria.

The Arts

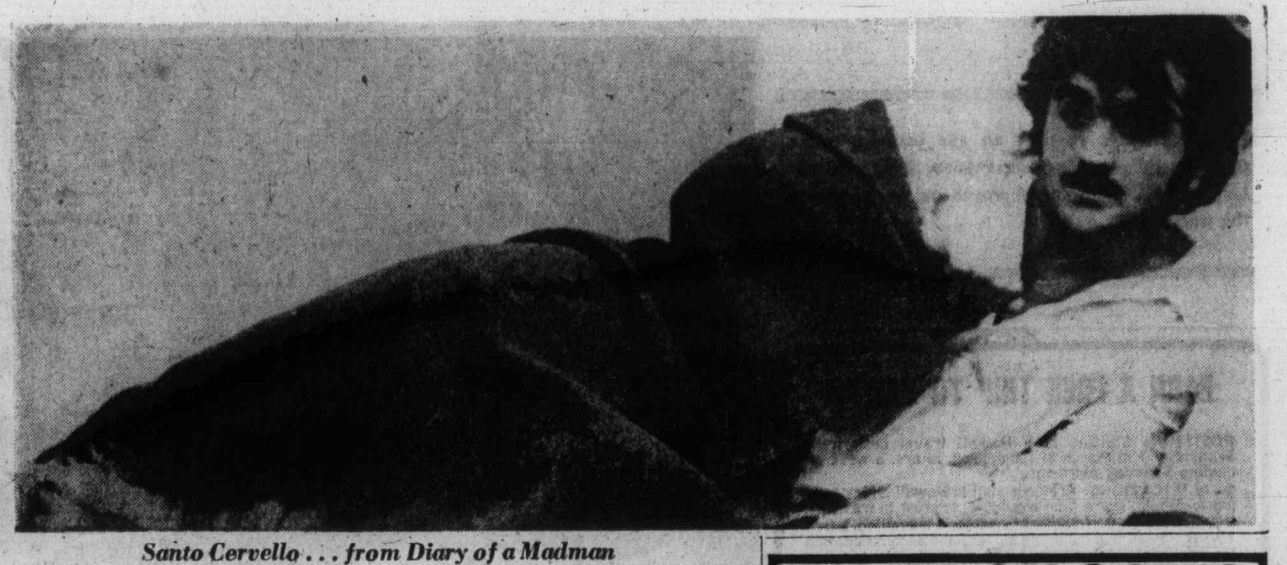

Santo Cervello . . . from Diary of a Madman

GILSON'S MEATS LTD.
MAYFAIR CENTRE 385-4742
Prices Effective Thurs., Fri., Sat., July 21, 22, 23

SIRLOIN STEAKS	lb.	1.69
T-BONE STEAKS	lb.	1.69
CHUCK STEAKS	lb.	.59
ROUND STEAK Boneless	lb.	1.49
ROUND STEAK ROAST	lb.	1.39
CROSS RIB ROAST	lb.	.99
ROYAL PRIME RIB ROAST	lb.	1.49

GILSON'S FAMOUS GRASS-FED BEEF C1

BEEF SAUSAGE lb. 55¢

10-LB. PACK

CHICKEN LEGS, Portion	10.90	PORK STEAKS	15.90
CHICKEN BREASTS, Portion	10.90	PORK CHOPS	14.90
GROUND BEEF Regular	5.50	BABY BEEF LIVER	4.90
BEEF SAUSAGE	4.90	PORK CUTLETS	10.90

	GRAIN FED		GRASS FED	
SIDES	A-1 lb.	99¢	C-1 lb.	79¢
HINDS	A-1 lb.	1.29	C-1 lb.	99¢

7-20

When you give grapes grown on the mountains plenty of sunshine, cool breezes and careful attention, you get distinctive mountain wines with a sunny flavour. Mountain Red and Mountain White are wines made to be shared with friends and good times. Packed in your picnic basket or with barbecued steaks, Mountain Red has a rich hearty taste. And the mellow flavour and subtle bouquet of Mountain White is at home with light meals or by itself. For the good times, open up a full litre of good tasting, good natured wines.

MOUNTAIN RED. MOUNTAIN WHITE. FROM CALONA WINES.

Sun-washed vineyards nestled on the upper slopes of the Okanagan Valley.

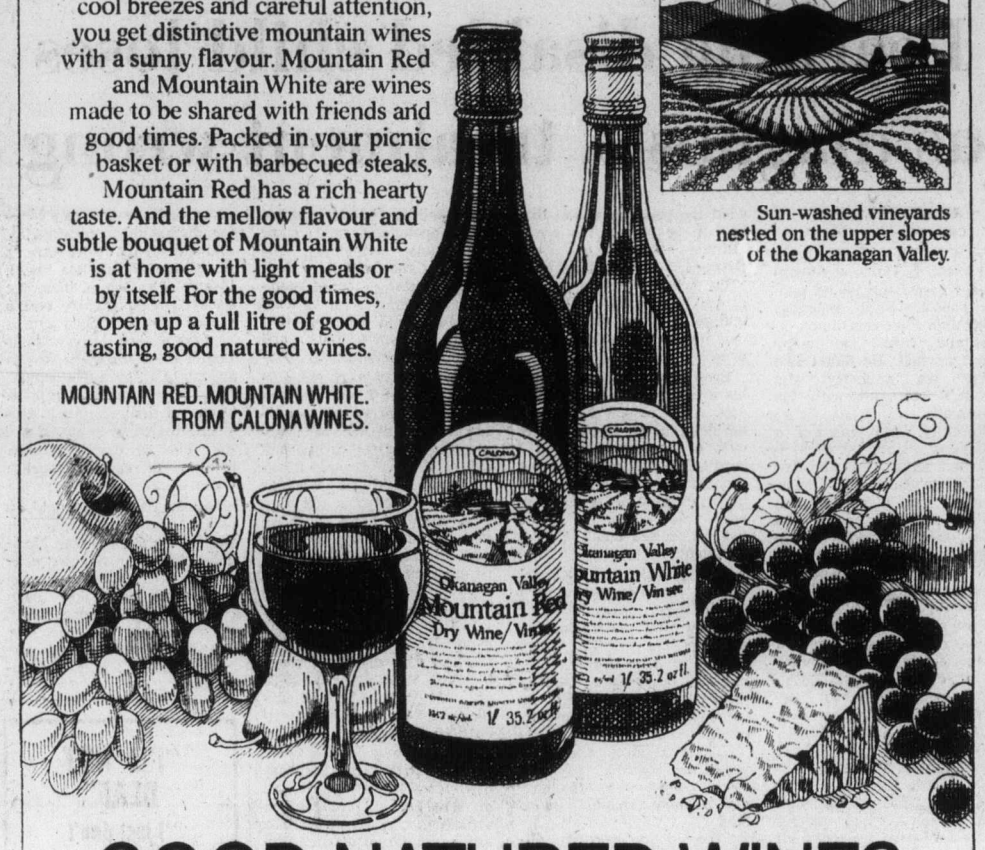

GOOD NATURED WINES

July Coat Sale ends Saturday

Pigskin and leather are combined in coats and jackets and are new for fall at Fairweather.
Our buyers worked with manufacturers to give you **outstanding quality and fashion selection!**
And, Fairweather has tagged them with very special prices!

Combination of Pigskin and Leather Jackets
Fairweather special price 89.99
SALE 79.99

Combination of Pigskin and Leather Coats
Fairweather special price 159.99
SALE 139.99

Fur-trimmed Pigskin Coats
Fairweather special price 229.99
SALE 199.99

Protecter 16 now available at Fairweather will give maximum protection to all suedes and leathers.

Payment can be delayed 'til November with your Fashion Council Charge Card!

Fairweather
... where value is always in fashion

Brentwood Mall, Capilano Mall, Champlain Mall, 600 Granville Mall, Guildford Town Centre, Oakridge Shopping Centre, Richmond Centre, Royal Centre, Pacific Centre, Surrey Place Shopping Centre, Victoria Harbour Square
USE YOUR FASHION COUNCIL CHARGE CARD, CHARGEX, MASTER CHARGE OR AMERICAN EXPRESS.

the Bay

Of interest to Mastectomy Patients

A presentation of the finest prothesis known today, by Mr. Jack Olds of Henson-Kickernick

Mr. Olds will be in the Bay's 4th floor Douglas Room, Thursday at 2 p.m., to inform interested customers about a remarkable new breast form by Henson-Kickernick. For further information, phone 385-1311 and ask for local 275.

Hudson's Bay Company

Welfare worker understands

Once recipient, she now gives

CHARLOTTETOWN (CP) — Phyllis McCreary has been on both sides of the welfare fence—the receiving and the giving.

And she obviously prefers the latter.

"I resented receiving assistance and was very degraded by the whole situation," she said in an interview.

Five years ago, her husband left the family while they were living in Quebec. He left behind a wife with some job skills and three children.

Mrs. McCreary and her three children returned to their native Prince Edward Island and the task of supporting the family fell on its female head.

"Luckily or not, I found employment in the kitchen of a nursing home," she said. "The strain, both physical and emotional, proved too much and I had to quit."

And quit she did—on the advice of doctors and friends.

Her alternative?—social assistance.

"I knew I had no choice but I still felt like a failure," she said. "I thought I should be able to support my family and myself."

She said her saving grace was a social worker who cared—a man she describes as realistic, understanding and sympathetic.

She received social assistance only a short time and then began part-time work at a grocery store.

Several years later Mrs. McCreary again found herself involved with the social services department—this time as an employee.

"Eventually an opening came in the department of social services as an indigenous worker on the financial team," she said. "My worker recommened me."

After a meeting of regional directors, Mrs. McCreary was hired and immediately began helping others in a situation so familiar to her.

"I think my experience has been an asset to me in this field," she said. "I'm aware of the problems that exist but I'm also able to be realistic about it. My aim is to leave the person feeling better about himself.

"To do this, I keep in touch with their real needs."

But that was only the beginning.

Recently an opening at the National Council of Welfare became available and Mrs. McCreary was recommended to fill the voluntary position.

She accepted and participated in her first meeting last month, returning from a three-day session at Sydney, N.S., exhausted but inspired.

"It was a lot of hard work but it was worth it."

The purpose of the meeting, held four times a year with representatives from across Canada, was to discuss problems facing young, elderly, poor, handicapped, sick or any other disadvantaged citizen.

"The aim of the council is to make the federal department of health and welfare more aware of problems the provincial governments must cope with," she said. "At the same time we attempt to generate more public concern."

"I know how difficult it is to go through a marriage breakup," she said. "When I first came back to P.E.I., I really had no one to turn to. My mother was extremely ill, I had few friends and there was no such thing as Big Brothers or Parents Without Partners here."

Times have changed—a little. Prince Edward Island now has its own branch of Big Brothers and the One Parent Family Associaton.

But Mrs. McCreary said despite this progress, attitudes still must be changed.

"My experience with the male species here leaves much to be desired," she said. "I just can't accept what many men seem to expect from a separated woman."

One problem experienced by the separated woman is loneliness.

"Even in a crowd the single parent tends to feel like an outsider," she said.

Many married couples see separated and divorced women as a threat to their own relationship.

"But we're not really a threat," she said. "We're not out to hurt anyone. We just want friendship. We want people to share things with."

A Sunny Welcome Awaits You at . . .

TSAWWASSEN INN

TSAWWASSEN INN

GRAND OPENING

JULY 22nd — 3 P.M.

HON. GRACE McCARTHY
Minister of Tourism
OFFICIATING

— PUBLIC INVITED —
1741 56th St., Delta, B.C.
PHONE 943-8221

LEWIS' TWICE YEARLY SALE OF WOMEN'S SHOES CONTINUES WITH FURTHER REDUCTIONS

- White Cross
- Enna Jettick
- Air Step
- Empress
- Florsheim
- Heel Hugger

Regular to $32 ..... 19.95
Regular to $40 ..... 24.95
Regular to $45 ..... 29.95

Sorry! No Exchanges or Refunds

Lewis Shoes
"In the 700 Block Yates"
The Experienced Fitters

742 Yates Street CHARGEX 383-7815

7-20

ann landers

Dear Ann Landers: I couldn't help but notice a letter to you from a fellow canine as I was rummaging through a neighbor's garage. I'd like him to know there are worse fates than being tied up in the backyard.

The irresponsible creep I belong to insists I'm a free spirit and should have the run of the neighborhood. What he doesn't know is that a dog who is on the loose has a rough time. He must contend with cars, kids and bigger dogs — in that order. Cars are our No. 1 enemy because they kill so many free spirits. I got hit once and my owner said it was "a good lesson." Lessons are hard to remember when you are being chased.

Kids are next because they often tease. This bothers me, so naturally I snap back. Then the parents and neighbors get into the act. They shout obscenities and throw things. Sometimes they use slingshots and B-B guns.

Other dogs on the loose are a terrible problem — especially when they travel in packs. If they catch you in their territory they will tear you to pieces.

The security of my own backyard would be a welcome relief. Loneliness is a big step up from the harassment of the street.

When will people learn that dogs need people? I saw a bumper sticker the other day that summed it all up: "Leashed Is Loved. Unleashed Is Unwanted."—**One of The Unwanted.**

Dear One: You certainly write well for a dog — BETTER THAN A LOT OF HUMANS. Thank you for letting us know how it is for man's best friend when he's allowed to run loose.

Laos turned into 'colony'

BANGKOK, Thailand (UPI) — Three treaties signed between Vietnam and Laos has reduced Laos to the status of a "colony" to Vietnam, diplomats said Tuesday.

the Bay

4 p.m. to 8 p.m. Thursday Evening Family Specials In The NONSUCH BUFFET

For Adults: ROAST BEEF with Yorkshire pudding, mashed potatoes, vegetable, tea or coffee. 2.09

For Children: BAY BURGER With ice cream, soft drink. 99¢

Hudson's Bay Company

K fashions

End of Season SALE

Come in and make your choice from this selection of quality merchandise of the current season . . . savings in time for this summer's sun!

We're Open
Monday to Saturday
9:30 a.m. to 5:30 p.m.
and Sundays from 12-5 p.m.

808 Douglas Street 385-7100

Chargex
MasterCharge
American Express
7-20

Learn to Become Your Own Make-Up Artist

Regular $15.00 for $7.50
ONE WEEK ONLY

Start yourself well on the way to learning the not so difficult skills of highlighting and contouring by investing $7.50 and an hour of your time with a 2nd Look Makeup Artist.

Let us teach you how to accentuate your best features with a 2nd Look exclusive "On Stage" makeup from the world renowned "Make-Up Centre" in New York.

"ON STAGE MAKEUP"
Offers the most versatile and complete colour and product co-ordinated line of makeup available.

FOR APPOINTMENT CALL 385-2042

2nd Look Studios
• Skin Care • Make-up Artistry • Designer Wigs •

MAYFAIR SHOPPING CENTRE

FULL MEASURE OF FOOD VALUE FOR YOUR FOOD DOLLAR

LOW COST

Louie's Low Cost Food Mkt., 658 W. Burnside
Lewis Low Cost, 2897 Foul Bay Road
Raynor Low Cost, 3931 Blenkinsop Road
Super Low Cost, 899 Esquimalt Road
Wellburn's Super Mart, 1058 Pandora
Lee & Sons Low Cost, 4085 Quadra Street
Central Mkt. Low Cost
Corner Wilkinson and Interurban
Willoway Mkt., 2579 Cadboro Bay Rd.
Frank's Low Cost 2002 Oak Bay Ave.
Quan's Low Cost Mkt., Metchosin Rd.
Valu Way Low Cost & Florist, Burnside
Brown's Low Cost, 204 Menzies St.
Cheung's Low Cost, 811 Craigflower Road
Deep Cove Trading Co., Deep Cove
Gorgeway Low Cost, 300 Gorge Road W.
Hillside Low Cost, Hillside Avenue
Young's Low Cost, 3888 Carey Road
Tam's Way Food Market
3337 Metchosin Road
Belmont Park Low Cost Belmont Park

We reserve the right to limit quantites

PRICES EFFECTIVE JULY 21, 22, 23

YOUR LOW COST SHOPPING LIST

Maplewood Whole FRYING CHICKEN Gr. A lb. ..... 85¢
Blue Bonnet MARGARINE 6 lbs. 2.99
Black Diamond PARMESAN GRATED CHEESE 4 oz. ..... 75¢
Kraft Single Thin CHEESE SLICES 16 oz. 1.59
Lucky Whip DESSERT TOPPING 4-oz. pkg. ..... 59¢
Chocolate CHIPITS 6 oz. ..... 59¢
Good Host ICE TEA MIX 24 oz. 1.99
Squirrel PEANUT BUTTER CREAM, Crunchy 16 oz. ..... 89¢
Gold Reef APRICOTS 2 14-oz. tins .. 89¢
Libby's Deep Browned BEANS 2 14-oz. tins ..... 85¢
Western Family DILL PICKLES Polish or Plain 32 oz. ..... 89¢
Western Family KETCHUP 15 oz. ..... 65¢
Western Family COOKIES Peanut Butter Chip 14 oz. 79¢
Western Family TEA BAGS Orange Pekoe 100 bags 1.79
Western Family JAM Strawberry 24 oz. 1.39 Raspberry 1.49
Western Family APPLE SAUCE 14-oz. tins .... 2 for 65¢
Western Family APPLE JUICE 48 oz. ..... 69¢
Western Family KERNEL CORN 12-oz. tins ..... 2 for 75¢
Western Family TOMATOES 2 19-oz. tins ..... 95¢
Sunlight Liquid DETERGENT 32 oz. 1.09
Sunlight Powder DETERGENT 5 lbs. 2.99
Lifebuoy BATH SOAP 4 bars 1.19
Close Up TOOTHPASTE 50 ml. ..... 65¢
Purina DOG CHOW 10 kg. 5.95
Facelle BATHROOM TISSUE 4 rolls ..... 98¢
Facelle PAPER TOWELS 2 rolls ..... 89¢

FRESH PRODUCE

Local No. 1 CABBAGE ..... 2 lbs. 29¢
PEACHES or PLUMS lb. 39¢
Imported Canada No. 1 CORN on the COB 5 cobs 89¢

7-21

FULL MEASURE OF FOOD VALUE FOR YOUR FOOD DOLLAR

Entertainment Guide

THE BUTCHART GARDENS — OPEN EVERY DAY OF THE YEAR. Now 9 a.m. to 11 p.m. Many pleasing features combine to add to your pleasure. Your regular admission covers them all: Smashing stage shows . . . Puppet Shows and Minstrels . . . Ross Fountains in their majestic "Ballet To The Stars" . . . romantic after-dark illumination . . . 6 different gardens: Fabulous Sunken, English Rose, Stately Italian, Quaint Japanese, Lake Garden and the Great Stage Show Garden . . . plus the Begonia Bower, Show Greenhouse, fascinating Seed and Gift Shop, and the Dolphin Fountains. Come early! See it all! It's the thrifty way to see the Gardens.

BUTCHART GARDENS RESTAURANT. Open every day, 11 a.m. to 7:30 p.m. (Sorry, no reservations.) Coffee Bar service always available.

BUTCHART GARDENS SMASHING STAGE ENTERTAINMENT. No extra charge. The best entertainment bargain in the Pacific Northwest.

MON. TO FRI. — 8:45 p.m. "JUST FOR FUN '77.". Lively musical stage show. Rollicking songs, laughter, delightful costumes, featuring Maureen Fraser, Thea McAdam, James MacFarlane, Madeline Paul, Wayne Peters, Kathy Roberts, Christopher Ross, Woody Woodland, Kevin Woodward, and full stage orchestra. From 6 to 8 p.m. musical entertainers — "The Butchart Gardeners".

SATURDAYS. Magic Shows, 3:30 and 4:30 p.m. — "Zingari" Puppets 5:30 and 6:30 p.m. — "The Butchart Gardeners" 7 to 9 p.m. — Walt Disney Cartoons 9 p.m. Approximately.

SUNDAYS. 9 p.m. "SCOTTISH TATTOO". Thrill to the Pipes and Drums of the Canadian Scottish Regiment (Princess Mary's) as they march on our stage and parade through The Gardens. Bring lots of colour film — "Grace Tuckey" Puppets 3:30 and 4:30 p.m. — "Zingari" Puppets 5 and 6 p.m. — "The Butchart Gardeners" 6:30 to 8:30 p.m.

BUTCHART GARDENS. KNOWN THROUGHOUT THE WORLD FOR THEIR INCREDIBLE BEAUTY . . . EVER CHANGING, ALWAYS LOVELY! Skilled planning, constant replanting, dedicated gardeners pooling their knowledge and ideas, keep them that way week after week, season after season.

BUTCHART GARDENS MOST GRACIOUS WAY TO ENTERTAIN YOUR FRIENDS. PLAN NOW!

STRATHCONA HOTEL — British Columbia's largest night-life centre. 919 Douglas St. 383-7137, PRESENTS . . .

THE OLD FORGE CABARET — For your dancing pleasure, 6 nights a week — Live music featuring "THE BROTHERS FORBES & FRIENDS." Reservations until 9:30 p.m. 383-7137.

THE CUCKOO'S NEST LOUNGE — Full kitchen facilities serving outstanding lunches and dinners. Featuring a unique 1952 MG-TD Roadster salad and soup car. Dinner reservations 383-7137. Discotheque every night 10 p.m. to 2 a.m. except Sunday. Enjoy the funky antique atmosphere.

THE STING LOUNGE — Buffet luncheon and salad bar weekdays. Prohibition Days atmosphere featuring Victoria's busiest discotheque 6 nights a week.

BIG BAD JOHN'S — Victoria's most famous lounge — Crazy Hillbilly atmosphere and Country and Western Music.

GREAT MUSICAL ENTERTAINMENT by Four Seasons Musical Theatre at NEWCOMBE AUDITORIUM, PROVINCIAL MUSEUM. Adults $3.50. S/OAP $2.50. MONDAYS and THURSDAYS: G. & S. THE MIKADO (Abridged). TUESDAY and FRIDAY: NOEL COWARD! REVUE! WEDNESDAYS and SATURDAYS: VICTORIAN VARIETY SHOW. Tickets: Provincial Museum (Mon.-Sat.) — MacLaren Hearing Aids, 740 Fort St. (Mon.-Fri.) Hours: 12-4 p.m. Information TEL: 382-2632.

Alcoholic star warns about booze

Andrews

Colonist-Copley News Service

HOLLYWOOD — You observed Dana Andrews—his honeycombed, sandpaper crackle of a voice, his silvery crown of hair and subtly weathered features — and you're tempted to tell him that at 68 he has aged as gracefully as fine wine.

But that, on second thought, would be a poor choice of words.

Andrews, star of stage, screen and at one time the cocktail scene hasn't taken a drink, by his reckoning, in about eight years.

"I'm an alcoholic," he says. "I never made a secret of the fact I was a drinker. Why should I hide from the fact I'm an alcoholic?"

Andrews, leading man-turned-dignified-patriarch, was imparting his first hand knowledge of alcohol abuse to a sessionof the Boys' Clubs of America's 71st annual National Conference, recently.

Boys' Clubs of America, with funds from the National Institute on Alcohol Abuse and Alcoholism, has undertaken Project T.E.A.M. (Teens Explore Alcohol Moderation), geared to educate youths about alcohol.

Andrews, the grandfather of three, wishes he had been exposed to such a program as a youth.

"The number of teenage alcoholics is shocking," he said in an interview. "Teenagers are getting away from some of the drugs they used in the '60s and turning to alcohol, which is another drug. And alcoholics is the No 1 drug problem in the country today, by far.

"The amount of drunk driving arrests for teenagers has tripled in the last five years.

"What I'm trying to do is let them know what can happen, what alcohol can do. Did you know, for example, that it's easier for a young person than it is for an adult to become an alcoholic?

"A teenager can go from hard drugs to alcohol in six months and become an alcoholic — a person who can't control his drinking.

"One out of 10 young drinkers become alcoholics."

swimming lessons at the oak Bay recreation centre
REGISTER NOW
For AFTERNOON and EVENING LESSONS
Lessons Commence: AUGUST 2nd and AUGUST 15th
Lessons for age 6 Mos. to Adult — All Ages — All Levels
FOR FURTHER INFORMATION:
dial 595-swim

The Big Eye
Now Open Thurs. night as well as Fri. and Saturday
THURSDAY dance to ENTRANCE 9 p.m.-2 a.m.
THE BIG EYE CABARET at INGRAHAM HOTEL
FRIDAY and SATURDAY VINTAGE 9 p.m.-2 a.m.
2915 DOUGLAS ST. 385-6731
7-20

NOW OPEN
the fitness studio
AT THE oak Bay Recreation centre
THE NEWEST ADDITION
To the Oak Bay Recreation Centre Is the FITNESS STUDIO with:
—Wall-to-Wall Carpets
—8 station Universal Gym for weight lifting
THE FITNESS STUDIO complements beautifully the saunas, whirlpool and 25-metre swimming pool.
FOR FURTHER INFORMATION:
dial 595-swim

PHOENIX Summer Theatre
TONIGHT — 8 P.M.
Loot by Joe Orton
Also playing: Blithe Spirit
When you comin' back Red Ryder?
Nightly (except Sunday) at UVIC'S
PHOENIX THEATRE
Special Children's Show Sat. 11 a.m. Phoenix Theatre
Information & Reservations 477-4821

FINALLY!!
G & Z TRADITIONAL FOODS
can present
★ BAGELS ★ LOX
★ APPLE STRUDEL
★ POPPY SEED BREAD ★ PUMPERNICKEL
★ WINNIPEG RYE BREAD
★ BRAIDED EGG LOAF
★ WINNIPEG GOLDEYE
Very Limited Supply
FIRST COME FIRST SERVED
388-5453
621 JOHN ST.
GORGE RD. STREET HILLSIDE JOHN STREET 621 GOVERNMENT DOUGLAS WE ARE HERE

tennis
ice skating
swimming
roller skating
7 days a week
AT THE oak Bay Recreation centre
7-11
dial 595-swim

Brentwood Inn
7172 Brentwood Drive
Brentwood Bay
Vancouver Island
NEXT TO MILL BAY FERRY
JULY SPECIAL
FRESH TOMATO WITH SEAFOOD
SALAD BAR
OVEN BAKED SCONE BREAD
FILET MIGNON
FRESH VEGETABLES and POTATO
CHOCOLATE LAYER CAKE
BEVERAGE
$10.95 Per Person
JOHN MACKENZIE
IS PLAYING FOR YOUR ENJOYMENT
TUES.-SAT.
FROM 7:00 P.M.
RESERVATIONS 652-2413
OPEN 7 DAYS A WEEK
SUNDAY BRUNCH 11:30-2:30
6-29

STAR WARS
GENERAL
odeon 2 780 YATES STREET 383-0513
TOWNE 382-5922 DOUGLAS AT HUMBOLDT
Children & Golden Age $1.00
ODEON 2 — DOORS OPEN 1:30
SHOWTIMES — 1:45, 4:00, 6:35, 9:00
TOWNE — DOORS OPEN 1:45
SHOWTIMES — 2:00, 4:15, 6:45, 9:05
LATE SHOW SUN.-THURS. 11:15 P.M.

MATURE
By The Author of JAWS
Children and Golden Age $1.00
THE DEEP
odeon 1 780 YATES STREET 383-0513
NIGHTLY 6:35, 9:00

Warning: Occasional sex scenes. (B.C. Director)
haida 908 YATES STREET 383-4370
The Other Side of Midnight
MATINEES FRI., SAT., SUN. 2:15, 5:15
NIGHTLY ONE SHOW ONLY 8:15 P.M.

MATURE: Some coarse language. (B.C. Director) ENDS THURSDAY
COUNTING HOUSE 1 BROAD AT BROUGHTON 383-5434
"GRAND THEFT AUTO"
NIGHTLY SHOWTIMES 7:10, 9:10

GENERAL ENDS THURSDAY
COUNTING HOUSE 2 BROAD AT BROUGHTON 383-5434
"FOR THE LOVE OF BENJI"
SHOWTIMES NIGHTLY 7:00, 9:00

BO and HARLEY
Are Back at 11:45 P.M.
Friday and Saturday
MACON COUNTY LINE
RESTRICTED
plus
Return TO MACON COUNTY
Warning: brutal violence; rape and some coarse language. (B.C. Director)
ALL SEATS $3.50
TOWNE 382-5922 DOUGLAS AT HUMBOLDT

KISS
IS COMING
ARENA
JULY 25
TICKETS ON SALE NOW!
10:00 A.M.
ARENA AND HILLSIDE MALL
ALL TICKETS 9.50
Limit: 6 Tickets Per Customer
7-15

watch the inner harbour over lunch, over dinner
Felice's
BILL ZAALBERG IS BACK
LIVE ENTERTAINMENT
TUESDAY TO SATURDAY
DINING LOUNGE
Gourmet meals elegantly served in luxury surroundings
LUNCH: MON.-FRI. 11:30-2:30
DINNER: DAILY 5:30-11:30 P.M.
1218 Wharf, Hartwig Court
enter parking lot past wharf at bottom of Yates Street.
Reservations Please: 385-4497
STEAK & LOBSTER
Served with Vegetables Potatoes Salad Bar
THURSDAY NITE
$8.95 Per Person
7-20

CABARET
1208 WHARF STREET
Reservations Recommended
388-6021 OR 385-4824
APPEARING NIGHTLY 'TIL THURSDAY, JULY 28
"SOJOURN"
FRI. and SAT. $1.50 Per Person
Mon.-Thurs. NO COVER CHARGE
7-18

She'll tickle your fancy!
CELESTINE An All Around MAID
LINA ROMAY · PAMELA STANFORD · in COLOR
PLUS
GIRLS COME FIRST
JOHN HAMILL · SUE LONGHURST · HILARY PRITCHARD · COLOR
RESTRICTED NO ADMITTANCE TO PERSONS UNDER 18
fox cinema quadra at hillside 382 3370
COMPLETE SHOWS AT 7:00 & 8:45
Warning for both: completely concerned with sex. (B.C. Director)

SINBAD!
THE GREATEST OF ALL ADVENTURERS IN HIS BIGGEST ADVENTURE OF ALL!
GENERAL
Children and Golden Age $1.00
odeon 1 780 YATES STREET 383-0513
Sinbad and The Eye of the Tiger
STARTS FRIDAY
MATINEES FRI., SAT., SUN. 1:45, 4:10
NIGHTLY 6:40, 9:00

CINEMA SHOWCASE
WALT DISNEY Productions' THE RESCUERS
A dazzling new animated comedy-thriller
STARTS TOMORROW
MATINEES EVERY DAY
CHILDREN $1.25
GENERAL
ROYAL 805 Broughton 383 6711
NOTE: NO FILM SHOW TONIGHT

ROGER MOORE as JAMES BOND 007 in
"THE SPY WHO LOVED ME"
CORONET 836 Yates 383 6494
MATURE United Artists
SUN. 2:35, 4:40, 6:50 & 9:10
WEEKDAYS AT 6:50 & 9:10 ONLY

ENDS THURSDAY
MATURE — Warning: some violence and gory scenes. — R. W. McDonald, B.C. Director.
WEEKDAYS AT 6:55 & 9:05 ONLY
Four outlaws... risk the only thing they have left to lose.
CAPITOL 805 Yates 384 0811
IN COLOR SORCERER

'AN INCREDIBLE SPECTACLE OF MEN AND WAR!
Free List & Golden Age Suspended
Joseph E. Levine presents
MATURE: Warning: frequent gory battle scenes.
—R. W. McDonald, B.C. Director
OAK BAY 2194 Oak Bay Avenue 598 2213
A BRIDGE TOO FAR
Technicolor
ONCE NIGHTLY AT 8:00 P.M.

ENDS THURS.
GENERAL
Evel Knievel in his first dramatic movie role.
VIVA KNIEVEL!
GATES 9:00, SHOW DUSK
EXTRA FEATURE:
"GUMBALL RALLY"
MATURE
TILLICUM DRIVE Burnside at Tillicum 382 7531
ADMISSION THIS ATTRACTION $3.50

Holidayers find luck out in strait

Some up-Island holidayers in the Comox to Campbell River area are finding some good coho fishing, but many have been going far out into the strait.

Among those lucky anglers was Louie Rush of Victoria who landed a 10.13 pound coho while fishing 1½ miles out from Bates Beach. He was using a Grey Ghost bucktail fly and hit his big coho first thing in the morning.

Generally the fish have been five to seven pounds, a little heavier than usual for this time of year.

Don Erickson of Sooke, who has already won Prince Crests this year for two categories of river trout, bass and lake trout has weighed-in a 44:12-pound chinook from Sooke waters, which will almost certainly win him a Prince Crest for July.

That would leave him only a Tyee Prince Crest and a Coho Prince Crest to win to qualify as a King Fisherman Contest Compleat Angler.

Latest King Fisherman entries: **SPRING (CHINOOK)**

Elliott's Cabins

Frank Elliott, Port Renfrew; 5.0, 7.8, 5.2, 28.8, 18.12, San Juan Bay, herring.

Ian Crampton, Port Renfrew; 9.8, San Juan Bay, Strip Teaser.

Caravan Juan De Fuca

N. A. Cunningham, 576 Baxter Avenue; 10.0, 8.0, 7.5, 6.5, Otter Point, minnow, 16.5, 10.0, 9.0, 7.5, Otter Point, minnow.

Don Tweedhope, 2921 Merle Drive; 36.4, Otter Point, anchovy.

Penny Moyes, 6372 Sunnyslope; 26.0, 12.0, Otter Point, Strip Teaser.

Cheanuh Marina

Viiho Myllyniemi, 3210 Browning Street; 44.0, Beechey Head, anchovy.

Una Clarkson, 990 Ambassador Avenue; 11.8 sockeye, Trap Shack, minnow.

Norm Clarkson, 990 Ambassador Avenue; 28.9, Trap Shack, Strip Teaser.

Ken Clark, 924 Brock Avenue; 30.0, Iron Mine Bay, Strip Teaser.

Tom Moss, 3966 Cedar Hill X Road; 18.0, Beechey Head.

M. Timmy, 1108 Nicholson; 25.0, Beechey Head.

G. Steer, 1195 Munro Street; 17.0, minnow.

Earl McDormand, 22 Spectacle Lake Trailer Park, Malahat Drive, General Delivery; 16.8, 10.0, 30.0, Beechey Head, Strip Teaser and anchovy.

Ron Ridley, 3396 Adlington Place; 32.0, Beechey Head, hootchie.

W. T. Dobell, 4147 Interurban Road; 18.4, Becher Bay, Rhys Davis Strip Teaser.

L. E. Watts, 266 Atkins Avenue; 18.0, Trap Shack, Strip Teaser.

Russell Archer, 3225 Happy Valley Road; 16.0, Bedford Island, hootchie.

Nikki Marios, 3855 Merriman Drive; 18.8, Church Rock, hootchie.

W. Metz, 2439 Selwyn Road; 18.0, Beechey Head, Strip Teaser.

Doug Hunter, 968 Arundel Drive; 5.5, pink, Beechey Head, Strip Teaser.

Gordon Walters, 2938 Pickford Road; 6.8, 5.0, pink, Secretary Island, Strip Teaser.

Mike White, 2828 Knotty Pine; 37.8, Beechey Head, anchovy.

J. Nybeck, 520 Tait Street; 14.0, 16.0, Beechey Head, anchovy.

Ron Warren, 999 Ridgeway Street; 15.0, Aldridge Point, Strip Teaser.

Gil Milnes, 4116 Sooke Road, R. R. 6; 18.0, Beechey Head.

A. Perri, 3149 Orillia Street; 42.0, 25.0, 6.0, Aldridge Point, Rhys Davis Minnow Teaser.

Norm Hill, 1544 Oak Park Place; 38.0, Beechey Head, Strip Teaser.

Mel Padget, 3281 Fulton Road; 13.0, Trap Shack, Rhys Davis Minnow Teaser.

D. Turnbull, 1211 Topaz; 10.4, Trap Shack, anchovy.

Art Archer, 3225 Happy Valley Road; 12.0, Bedford Island, hootchie.

G. Melville, 3194 Gibbins Road, Duncan; 14.8, 16.0, 12.0, Beechey Head, anchovy.

Bill Stringer, 2746 Dinan; 25.4, Beechey Head, Strip Teaser.

Lou Pastro, 638 Vanalman; 39.0, Beechey Head, Gilbert's Krippled Minnow.

Ronald Thorpe, 5498 Godfrey Road, Nanaimo; 10.0, Beechey Head, herring.

Matti Korpela, 4054 Valerie Place; 23.0, Beechey Head, Strip Teaser.

Gerald McDormand, 3420 Woodburn Avenue; 11.8, Becher Bay, minnow.

Len Hoot, 3445 Cobb Lane; 19.8, Beechey Head, anchovy.

Bert Butterick, 9709 4th Street, Sidney; 40.0, 13.8, Beechey Head, Strip Teaser.

D. L. Gehring, 989 Abbey Road; 22.0, 21.0, Beechey Head, Strip Teaser.

W. Stephenson, 409-964 Heywood Avenue; 16.0, Beechey Head, minnow.

John Heyd, 610 Sedger Road; 11.4, Bedford Island, Strip Teaser.

Kelly Lascelle, 825 Goldstream Avenue; 16.0, Church Rock, Strip Teaser.

Bill Walton, 1325 Allison Avenue; 26.0, Beechey Head, Rhys Davis Super Strip Teaser.

Bill Stringer, 2746 Dinan Place; 31.8, Beechey Head, minnow.

Verne Palliser, 347 Island Highway; 28.4, 15.2, Beechey Head, Super Minnow Teaser and anchovy.

George Marios, 3855 Merriman Drive; 10.0, 15.0, 15.0, Church Rock, anchovy.

Diane Salmon, 401 Ivor Road; 12.8, Beechey Head, hootchie.

Jack Radford, 669 Head Street; 15.4, Beechey Head, anchovy.

Oskar Karcher, 2299 Arbutus Road; 22.0, Trap Shack, minnow.

T. B. Huot, 2614 Belmont Avenue; 30.0, Beechey Head.

Arlene Handspiker, 3352 Hazelwood; 16.8, Trap Shack.

Joe Hibsman, 101-707 Esquimalt Road; 9.12, sockeye, Beechey Head, Strip Teaser.

Lonnie Richards, 7258 Early Place; 23.0, 20.0, 19.0, 16.0, Beechey Head, Jim Gilbert's Minnow.

Rick Deveson, 3016 Wascana Street; 10.0, Beechey Head, anchovy.

Fred Drewniak, 931 Dunford; 14.8, Church Rock, anchovy.

George Bevis, 2056 Frederick Norris Place; 8.5, 6.0, 5.0, Trap Shack, hootchie.

W. Muir, 817 Orono Avenue; 7.0, Beechey Head, Strip Teaser.

E. J. Erb Sr., 203-1410 Elford Street; 9.0, 7.0, 5.0, sockeye, 5.0, sockeye, Beechey Head, anchovy.

Joseph T. Chiasson, 425 Forward Drive; 17.5, Beechey Head, Krippled K.

J. A. Duffus, 52 Knollwood Road; 17.8, 7.8, Beechey Head, anchovy.

Larry Goodson, 3114 Glen Lake Road; 30.0, Becher Bay, Strip Teaser.

Syl Burkard, 831 Rogers Avenue; 7.0, Beechey Head, Strip Teaser.

Warren Blackwell, 966 Peggy Anne Crescent, Brentwood Bay; 18.0, Beechey Head, minnow.

Douglas W. Lammie, 5930 Old East Road; 12.0, Beechey Head, anchovy.

Dennis McCallum, 1108 Nicholson; 5.0, 5.0, Beechey Head, anchovy.

Jim Dowd, 9576 Lapwing Place, Sidney; 18.0, 7.0, Beechey Head, minnow.

J. Gordon, 2906 Sooke Lake Road; 17.8, Beechey Head, Super Minnow Teaser.

Steven Preto, 6393 West Saanich Road; 14.0, Aldridge Point, Radiant Squirt.

O. H. Watson, Vernon; 31.8, Trap Shack, Super Strip Teaser.

Art Moysychyn, 1760 Mortimer Street; 27.0, 17.8, Becher Bay, Strip Teaser.

Kurt Schneider, 1570 Arrow Road; 18.0, Beechey Head, minnow.

Fred Cull, 401-200 Gorge Road West; 10.8, Trap Shack, Strip Teaser.

Russ Clark, 924 Brock Avenue; 30.0, Trap Shack, anchovy.

Ed Lobb, 1701 Cedar Hill X Road; 40.0, 30.0, 27.0, Beechey Head, anchovy.

Esquimalt Anglers Association

Steve Dobish, 916 Arm Street; 37.8, Albert head.

A. E. Gardner, 9-919 Vancouver Street; 14.0, Oak Bay Beach Hotel, Stingsilda.

Dick Pilling, 196 Bushby Street; 17.8, Clover Point, Pirken lure.

Sid Lougheed, 1262 Woodway; 6.5, Saxe Point.

Gil Thormoe, 1108 Wychbury Avenue; 28.0, Albert Head, minnow.

Rick Crothers, 481 Sturdee Street; 13.10, Brotchie Ledge, anchovy.

Ron Smart, 127 Lowland Road; 18.0, Beechey Head, Strip Teaser.

Ernie Cormish, 1158 Lockley Road; 21.8, Albert head, minnow.

James Bay Anglers Association

Norman Winter, 1150 Finlayson Street; 6.8, Brotchie Ledge, Strip Teaser.

Peter Gregory, 648 Battery Street; 15.8, Brotchie Ledge, hootchie.

Helen Frankland, 126 Joseph Street; 7.0, Saxe Point, Strip Teaser.

J. Davis, 1138 Oxford; 12.8, Flag Pole at Clover Point, hootchie.

Anglers Anchorage Marina

Jim Bates, 3500 Upper Terrace; 6.8, Sluggett Point, Strip Teaser.

Sid Sidaway, 221 Nicola Place; 9.0, Sluggett Point, Rhys Davis Super Strip Teaser.

Lil Walton, 961 Marchant Road, Brentwood Bay; 10.0, 5.8, Strip Teaser.

James Smith, 2133 Panaview Heights, RR 2, Saanichton; 18.8, 8.9, McCurdy Point, Krippled K.

Cliff Rud, 959 Abbey Road; 7.0, Indian Bay, Herring Strip Teaser.

Art Huck, 2728 Blackwood; 9.8, Henderson Point, Minnow Teaser.

L. W. Queale, 1911 Runnymede Avenue; 5.4, Bamberton, plug.

Hans Radtke, 3685 Kathleen Street; 6.0, 5.10, Boulder, Strip Teaser.

Michael F. Rose, 2053 Saltair Place; 7.4, Strip Teaser.

Ross Rose, 3500 Upper Terrace; 5.12, Bamberton.

Jack Rose, 931 Verdier Avenue, Brentwood Bay; 6.7, Brentwood Bay, Strip Teaser.

Butch MacPherson, 1455 Slater Place; 6.0, 6.2, Bamberton, Uncle Tom's Strip.

Jim Cosgrove, 214-532 Dallas Road; 7.8, Bamberton, hootchie.

Lou Lefeber, 2941 Cuthbert Place; 7.0, Moses Point, Strip Teaser.

S. S. Banner, 1716 Stanley Avenue; 10.10, Bamberton, Strip Teaser.

Les Leacock, 3365 Wordsworth Street; 6.8, 5.8, Coles Bay, Strip Teaser.

Elva Radtke, 3685 Kathleen Street; 7.0, Boulder, Strip Teaser.

George Alexander, 743 Stelly's X Road, Brentwood Bay; 6.8, 6.0, 5.8, 5.12.

Ed Ball, 896 Falaise Crescent; 10.0, Bamberton, Herring Strip Teaser.

Brian Dunic, 855 Birch Road, R.R. 1, Sidney; 5.7, Willis Point, Stingsilda.

Z. Shaffer, 3957 Sequoia Place; 6.0, 7.3, 6.3, 6.10, Bamberton, plug.

Dan Simpson, 2179 Henry Avenue, Sidney; 7.4, 6.8, Willis Point, herring.

Harvey's Sporting Goods

Bob Bailey, 2017 Linda Place; 16.1, 16.13, Fairfax Point, Pirken lure.

Shore Acres Marina

Murkel Le Masurier, 1611 Chandler Avenue; 5.12, Whiskey Point, Krippled K.

Phil Le Masurier, 1611 Chandler Avenue; 5.8, Whiskey Point, minnow.

Pat De Clark, R.R. 1, Mill Bay; 6.8, Whiskey Point, Tom Mack Spoon.

Bluenose Marina

W. H. Woodruff, Box 1081, Duncan; 7.8, Bold Bluff, herring, 9.3, Bold Bluff, herring.

Terry Schiller, R.R. 3, Polkey Road, Duncan; 9.7, 10.3, 11.14, 7.2, Bold Bluff, herring, 6.9, 13.4, Bold Bluff, plug cut herring.

Clayton Thorne, Cowichan Bay; 22.4, 12.8, Bold Bluff, herring.

Genoa Bay Marina

John Tolman, R.R. 1, Duncan; 14.14, Bold Bluff, minnow.

Tom Mawson, 6304 Lansdowne Place, Duncan; 5.5, 8.0, Sansum Narrows, herring.

Berry Hewitt, 1547 Maple Bay Road; 9.9, Sansum Narrows, plug cut herring.

Scott Andrew, 1312 Victoria Avenue; 9.8, Sansum Narrows, Strip Teaser.

A. W. Pass, 2891 Murray Drive; 18.12, Sansum Narrows, Strip Teaser, 8.8, Bold Bluff, Strip Teaser.

Brechin Point Marina

W. Shimozawa, 3362 Uplands, Nanaimo; 18.9, Winchelsea Island, 20.15, 6.10, 5.8, Brickyard, hootchie.

Tom Ikeda, 181 Nottingham Drive, Nanaimo; 7.12, Brickyard, hootchie.

Schooner Cove Marina

T. Kariya, Kamloops; 20.0, Winchelsea Island, plug.

Comox Bay Marina

Pete Hamilton, 1461 Hillside Avenue, Comox; 11.4, bell buoy off Comox, gold hootchie.

L. F. Crump, Comox; 12.8, Comox Bar, Buzz Bomb.

COHO

Comox Bay Marina

Clarence Slater, Saskatoon, Saskatchewan; 5.6, Point Holmes, Strip Teaser.

Cliff Salter, 1667 Rogg Avenue, Comox; 6.1, 5.7, bell buoy, Herring Strip Teaser.

Brad McDowell, 10672 127th Street, Surrey; 5.12, Comox Bay, Tom Mack Spoon.

Bob Rivers, 185 Pidcock Avenue, Courtenay; 6.1, Palliser Rock, Buzz Bomb.

"FREDDIE THE FREELOADERS"
Your Convenience Store
OPEN TO 3 A.M.
7 Days a Week
OAK BAY JUNCTION

MOTHER'S THEATRE DISCO
384-0023 618 JOHNSON
"THE VIENNESE BOMBSHELL"
DIRECT FROM AUSTRIA
MISS MARYON FRYE
THE ONLY DISCO with Live Erotic Floor Shows . . .
SHOWTIMES: 10-11-12-1
NO COVER BEFORE 9:30
$2 COVER CHARGE AFTER
MONDAY thru SATURDAY 8:30 to 2:00
7-18

ALLEN HOUGHTON PRESENTS
HIT MUSICAL
JACQUES BREL
IS ALIVE AND WELL AND LIVING IN PARIS
EMPRESS HOTEL—JULY TO AUGUST 21
Tues., Wed., Thurs., Sun. 8:30 — Fri., Sat. 6:00 & 9:30
$7.00, $5.50 (Stu. & Sr. Cits.)
BOX OFFICE — EMPRESS LOBBY or 383-6226
In co-operation with Kaleidoscope Theatre
7-1

the Duke's
LADIES' SPECIAL
Tues., Weds., Thurs.
Dinner starts at 5 p.m.
New York Steak, choice of Lobster, King Crab, Prawns, Oysters, or Scallops
Fresh Salad, Reg. Price 8.95
4.95
POOR BOY MENU available on request
Open Daily 5:30, 4558 Cordova Bay Road, 658-8922
Inquire about our facilities for group parties.
3-21

ORCA
STARTS TOMORROW!
THE KILLER WHALE!
The killer whale is one of the most intelligent creatures in the universe. Incredibly, he is the only animal other than man who kills for revenge.
He has one mate, and if she is harmed by man, he will hunt down that person with a relentless, terrible vengeance—across seas, across time, across all obstacles.

Copyright © MCMLXXVII Famous Films N.V. All Rights Reserved.
DINO DE LAURENTIIS PRESENTS
"ORCA"
STARRING RICHARD HARRIS AND CHARLOTTE RAMPLING
WILL SAMPSON BO DEREK ORIGINAL STORY AND SCREENPLAY BY LUCIANO VINCENZONI AND SERGIO DONATI PRODUCED BY LUCIANO VINCENZONI DIRECTED BY MICHAEL ANDERSON MUSIC COMPOSED AND CONDUCTED BY ENNIO MORRICONE A FAMOUS FILMS, N.V. PRODUCTION
Read the paperback from Pocket Books
A PARAMOUNT RELEASE TECHNICOLOR® PANAVISION®
CAPITOL 805 Yates 384 6811
MATURE: Warning occasional gory scenes. —R. W. McDonald, B.C. Director
TILLICUM DRIVE-IN Burnside at Tillicum 382 7531

STARTS TOMORROW!
IT ROARS
IT SOARS
IT BUZZES
IT SQUEAKS
WALT DISNEY PRODUCTIONS'
THE RESCUERS
A dazzling new animated comedy-thriller!
TECHNICOLOR®
STARTS FRIDAY!
For extra added FUN!
WALT DISNEY PRODUCTIONS'
A Tale of Two Critters
A troublesome twosome!
GENERAL
CHILDREN $1.25
ROYAL 805 Broughton 383 9711

25th EDITION
JERRY GOSLEY'S SUMMER SMILE SHOW
NOW PLAYING
8:00 P.M.
$6.50, $5.50, $4.50
SENIOR CITIZEN, YOUTH DISCOUNT
McPHERSON PLAYHOUSE
FUN LAUGHS MUSIC FUN

CKDA presents in Concert
THE ROYAL THEATRE
TONIGHT, 8 P.M.
Tickets at the Memorial Arena Box Office

MARIA MULDAUR

C'MON DOWN TONIGHT
Fun City
HWY. 17 AT VANALMAN
OPEN 'TIL DUSK
7-18

Oak Bay Recreation Centre
Early Birds!
INDOOR TENNIS
½ Price ($2.50 PER HOUR)
6 a.m.-9 a.m.
the tennis place
7-13
Dial 595-swim

Sherwood Park Inn
INVITES YOU TO TURN THURSDAY, FRIDAY AND SATURDAY EVENING INTO A GOURMET DINING EXPERIENCE
JOIN US FOR THE
GREATEST BUFFET IN TOWN
July 21, 22, and 23
from 5 p.m. to 10 p.m.
HOT • STUFFED FILET OF SOLE FLORENTINE • CREAMY SEAFOOD NEWBURG WITH LOBSTER • STEAMED CLAMS AU JUS • DEEP FRIED PRAWNS, SCALLOPS AND OYSTERS • BAKED SPRING SALMON • WHOLE CRACKED CRAB
COLD • SMOKED OYSTERS • TUNA SALAD VINEGRETTE • STEAMED PRAWNS IN THE SHELL • SHRIMP SALAD LOUIS • OYSTERS ON THE HALF SHELL • STUFFED HERRING • SMOKED SALMON • CRAB SALAD A LA MAISON • TOSSED SALAD, COLESLAW • POTATO SALAD • BEANS VINEGRETTE • CUCUMBER SALAD • PICKLED BEETS • BEVERAGE
DESSERT • BLACK FOREST CAKE • SELECTION OF PASTRIES • FRUIT COCKTAIL
RESERVATIONS RECOMMENDED
Bring Your Appetite AND ENJOY IT ALL FOR ONLY
9.95
Children Under 12 4.95
Phone 386-1422
123 GORGE RD. EAST
7-20

MAVERICK MARKET
PRICES EFFECTIVE July 20, 21, 22, 23
We Reserve the Right to Limit Quantities
880 ESQUIMALT ROAD
OPEN SUNDAY 10-5

KRISPEE POTATO CHIPS Dippers, Plain, Salt and Vinegar. 225 gr. 49¢
KRAFT SALAD BOWL DRESSING 32-oz. jar 89¢
SNOWCAP HASH BROWNS Frozen 2-lb. bag 25¢

GROUND BEEF REGULAR lb. 59¢
BARON OF BEEF BONELESS GR. A lb. 1.65
ROYAL BREAKFAST SIDE BACON lb. 1.29
LIFE CEREAL QUAKER, 15-oz. pkg. 85¢
NABOB COFFEE REG. GRIND ONLY 1 lb. 3.39 LIMITED STOCK
PURITAN STEWS 4 VARIETIES, 24 oz. 79¢
DESSERT TOPPING LUCKY WHIP, 4-oz. pkg. 49¢
BAR-B-Q SAUCE KRAFT ASSORTED. 16 oz. 69¢
SCOTT TOWELS BIG ROLL, pkg. 79¢
VALLEY FARMS FRENCH FRIES STRAIGHT CUT. 2 lbs. 3/1.00
ICED TEA MIX NESTEA, 13-oz. jar 1.09
THOMPSON SEEDLESS GRAPES Can. No. 1 lb. 69¢
SHASTA REG. and DIET CANNED POP 10 oz. PLUS DEPOSIT 6/1.00
ARDMONA FRUITS UNSWEETENED PEACHES and Pears 14 oz. 49¢
FOUR STAR LIGHT MEAT TUNA FLAKES 6½ oz. 55¢
FOREMOST FRUIT YOGURTS ASSORTED, 250 gr. 2/69¢
DADS COOKIES Oatmeal, Coconut, Choc. Chip. 16-oz. pkg. 89¢
7-20
B.C. Salmon Derby Tickets on Sale here

386-2121
Monday through Friday 8 a.m. to 6 p.m.
Saturday 8 a.m. to 5:30 p.m.

CLASSIFIED ADVERTISING

Vancouver Island's Largest Shopping Centre in Print

386-2121
Monday through Friday 8 a.m. to 6 p.m.
Saturday 8 a.m. to 5:30 p.m.

CLASSIFIED ADVERTISING RATES

All rates quoted are for insertion in both the Daily Colonist and Victoria Times.
Single Paper rates available on request.

REGULAR CLASSIFIED LOCAL RATE PRIVATE PARTY ONLY
10 word minimum
1 or 2 days
13c per word per day
3 to 5 consecutive days
11c per word per day
6 consecutive days or more
9c per word per day

All real estate, mobile home, rental and business advertising is considered to be commercial advertising and will be charged for accordingly.

REGULAR CLASSIFIED LOCAL RATE COMMERCIAL ADVERTISING
10 word minimum
1 or 2 days
16.5c per word per day
3 to 5 consecutive days
13.5c per word per day
6 or more consecutive days
11.5c per word per day

SEMI-DISPLAY LOCAL RATES
Any advertisement which varies from 6 pt. regular classified style shall be considered semi-display
14 agate lines per column inch
1 or 2 days
60c per agate line per day
3 to 5 consecutive days
54c per agate line per day
6 or more consecutive days
48c per agate line per day

NATIONAL AND OUT OF PROVINCE RATE
Regular Classified 17c per word
Semi-Display 65c per agate line
14 agate lines per column inch

BIRTH NOTICES
Up to 30 words $3.50
Each additional word 13c

DEATH NOTICES, MEMORIAL NOTICES AND CARDS OF THANKS
$1.50 per count line per day
3 consecutive days
45c per count line per day

PRIVATE BOX NUMBERS
$3.00 except Help Wanted Advertisement, $4.75 which includes a Position Filled Advertisement.

Contract rates for local businesses available on request.

CLASSIFIED ADVERTISING COPY DEADLINES

REGULAR CLASSIFIED advertising may be placed in The Daily Colonist up to 5 p.m. the day prior to publication and in the Victoria Times up to 6:00 p.m. the day prior to publication.

SEMI-DISPLAY advertising may be placed in The Daily Colonist up to 12 noon the day prior to publication and in the Victoria Times up to 4 p.m. the day prior to publication.

CLASSIFIED SERVICE FOR DUNCAN COWICHAN VALLEY AND CHEMAINUS

Classified Ads phoned in to our Duncan office before 3:30 p.m. will appear in the following day's papers.

746-6181

TERMS OF PUBLICATION

The Victoria Press Ltd. shall not be liable for non-insertion of any advertisement beyond the amount paid for such advertisement.

In the event of an error occuring the liability of Victoria Press Ltd. shall not exceed the charge for the space actually occupied by the item in question.

All claims on error in publication shall be made within 12 hours thereafter and if not made shall not be considered. No claim will be allowed for more than one incorrect insertion not for errors not affecting the value of advertisement.

All estimates of cost are approximate. Advertisers will be charged with space actually used.

All advertising copy will be subject to the approval of the Victoria Press Ltd., who reserve the right in its sole discretion to classify, reject or insert copy furnished.

All advertisements must comply with the British Columbia Human Rights Act. This act states no advertisement may state or imply a preference, limitation or specification on the basis of an applicant's race, religion, colour, marital status, ancestry, place or origin, age; or sex (unless the matter relates to the maintenance of public decency AND prior approval has been obtained through the Human Rights Branch).

While every endeavor will be made to forward replies to box numbers to the advertiser as soon as possible, we accept no liability in respect of loss or damage alleged to arise through either failure or delay in forwarding such replies, however caused, whether by negligence or otherwise.

NOTICE OF COPYRIGHT

Full complete and sole copyright in any advertisement produced by Victoria Press Ltd. is vested in and belongs to, Victoria Press Ltd.; provided, however, that copyright IN THAT PART AND THAT PART ONLY of any such advertisement consisting of illustrations, borders, signatures or similar components which is, or are, supplied to Victoria Press Ltd. by the advertiser in the form of reproduction proofs, veloxs, engravings, etc., and incorporated in said advertisement shall remain in and belong to the advertiser.

BUSINESS OFFICE HOURS

Monday to Friday
8:30 a.m. to 5 p.m.

PHONE DIRECT 386-2121 TO PLACE YOUR CLASSIFIED ADVERTISEMENT

CLASSIFICATION INDEX

VITAL STATISTICS
1 Births
8 Cards of Thanks

THE FOLLOWING SEVEN CLASSIFICATIONS ON THE LAST PAGE OF CLASSIFIED
305 Deaths and Funerals
308-A Cards of Thanks
309 In Memoriams
310 Funeral Directors
311 Monumentals
312 Florists
313 Miscellaneous

NOTICES
14 Announcements
15 Coming Events and Meetings
16 Catering, Banquets and Reception Rooms
17 Restaurants
18 Places to Visit
20 Lost and Found

EMPLOYMENT
21 Help Wanted — General
22 Office Help
23 Skilled Trades
24 Sales Persons and Agents
25 Teachers
26 Part Time—Temporary Help
28 Employment Service
30 Situations Wanted

BUSINESS SERVICES AND DIRECTORY
36 Business Services and Directory

PERSONAL SERVICES
38 Travel
33 Bands, Musicians and Orchestras
34 Pre-Recorded Music
40 Business Personals
43 Dancing
42 Education
71 Music Teachers
39 Personals
32 Trade Schools

MERCHANDISING
83 Aircraft
117 Antiques and Arts
78 Bicycles
80 Boats and Marine
65 Building Supplies
93 Cameras, Supplies and Photo Finishing
127 Chicks, Poultry, Hatching Eggs, Supplies
135 Farm Implements
60 Fuel
97 Furniture
120 Garden Supplies
99 Groceries, Meats and Produce
130 Heavy Equipment and Machinery
128 Livestock, Supplies and Events
100 Miscellaneous for Sale
103 Miscellaneous Wanted
109 Miscellaneous to Rent
77 Motorcycles
70 Musical Instruments
125 Pets and Supplies
96 Ranges, Stoves and Furnaces
92 Sporting Goods
115 Swaps
63 Timber
98 TV, Stereo, Radio Sales and Service
112 Wanted to Rent, Miscellaneous
116 Coins and Stamps

AUTOMOTIVE
155 Automobile Financing and Insurance
164 Auto Body and Painting
162 Auto Repairs, Service and Towing
168 Campers, Trailers and Motor Homes
166 Cars and Trucks Wanted
150 Cars for Sale
151 Sports, Import Cars
148 Lease Vehicles
169 Mobile Homes and Parks
149 New Car Directory
160 Parts, Accessories
158 Tires
154 Trucks, Buses and Vans
156 U-Drive and Auto Washing

ACCOMMODATION
185 Convalescent and Rest Homes
175 Hotels
178 Summer Homes, Cottages and Resorts
181 Tourist Accommodation

RENTAL
201 Apartments to Rent, Furnished
200 Apartments to Rent, Unfurnished
202 Furniture to Rent
203 Apartments Wanted
206 Duplexes to Rent
207 Duplexes Wanted to Rent
215 Halls, Warehouses, Stores and Offices to Rent
197 Housekeeping Rooms to Rent
199 Housekeeping Rooms Wanted
211 Houses to Rent, Furnished
210 Houses to Rent, Unfurnished
212 Houses Wanted to Rent
190 Room and Board
191 Room and Board Wanted
193 Rooms to Rent
194 Rooms Wanted
204 Shared Accommodations

FINANCIAL
155 Automobile Financing and Insurance
233 Mortgage Loans and Insurance
234 Mortgages for Sale
230 Personal Loans and Insurance
235 Wanter to Borrow

REAL ESTATE
280 Acreage for Sale and Wanted
240 Business Opportunities
241 Business Opportunities Wanted
247 Commercial or Industrial Properties
258 Condominiums and Townhouses
253 Country Homes and Properties
270 Exchange Real Estate
290 Farms for Sale and Wanted
263 Garages for Sale, Rent, Wanted
293 Gulf Island Properties
250 Houses for Sale
265 Houses Wanted to Buy
295 Listings Cancelled
268 Listings Wanted
271 Lots for Sale
294 Mainland and Out-of-Province Properties
273 Property for Sale
274 Property Wanted
244 Revenue Property
245 Revenue Properties Wanted
285 Up-Island Properties
256 Waterfront Properties
300 Churches

SUBSCRIPTION RATES

Wherever carrier service is maintained, $4.00 per month.

By mail — Vancouver Island and Gulf Islands, $5.00 per month, $14.50 per 3 months, $28.00 per 6 months, $55.00 per year. Rest of Canada, $6.00 per month, $17.50 per 3 months, $34.00 per 6 months, $66.00 per year.

Outside Canada, $16.00 per month, $192.00 per year.

BY MAIL
Saturday Times Only
Sunday Colonist Only
Canada, 50 cents per copy, $25.00 per year.
Outside Canada, 75 cents per copy, $37.50 per year.

CIRCULATION REPRESENTATIVES

Duncan, Chemainus—
Mr. HILTON HOLT 746-6181
Nanaimo 753-2766
Lake Cowichan 749-3156

United States Representatives
LANDON ASSOCIATES INC.
New York, Chicago, Southfield, Atlanta, Boston, San Francisco, Los Angeles, Philadelphia, Rochester, Cleveland, Charlotte, Cincinnati, Syracuse, Hamburg, Williamstown, Clinton, Memphis, Levittown, Raleigh.

PAGE REPRODUCTIONS OR MICROFILM COPIES OF COMPLETE PAPERS AVAILABLE FOR ALL PAPERS PUBLISHED
PHONE 382-7211, LOCAL 276

1 BIRTHS

MILLS — Born to Dave and Cathy, a girl, Christianne, 8 lbs. 12 ozs., on July 14, 1977. Thanks to Dr. G. B. McLean and staff at Royal Jubilee Hospital.

SPILLER—Born on July 7, 1977 to Bill and Dale, a boy, Adam Lorne, 8 lbs., 1 oz. Special thanks to Dr. K. Davidson, Dr. R. Griffiths and maternity staff at Royal Jubilee Hospital.

TRAFFORD—Girl, born to Gary and Debra, Danielle Marie, 8 lbs 13 oz., on July 16, 1977, at Royal Jubilee Hospital.

VANTREIGHT — Born to Ian and Lorna, a boy, Ryan Ian, 8 lbs. 4 oz. on July 6, 1977. Thanks to Dr. R. Battie and staff at Jubilee Hospital Maternity Ward.

YOUNG — Born to Ray and Teri, a boy, Dustin Aaron Lyle, 7 lbs. 1 oz., on July 13, 1977. Thanks to Dr. Battie and staff at Royal Jubilee Hospital.

14 ANNOUNCEMENTS

Book Ahead

We have 8 floors of accommodations to offer for your upcoming BANQUET, WEDDING, MEETING, DANCE, BINGO or REUNION.

AVAILABLE DAY OR NIGHT, Monday through Sunday for groups of 250-325 per floor.

Check out our very reasonable rates and book early!

Call MR. GODDARD, Manager
386-0723
QUADRA RECREATION SOCIETY
1600 Quadra at Pandora

15 COMING EVENTS and MEETINGS

NOTICE TO BCGEU MEMBERS
of the
MINISTRY OF PUBLIC WORKS
UNION MEETING
Thursday, July 21
1977
7:30 p.m.
Union Centre Auditorium
2750 Quadra St.
Agenda: B.C.B.C.
Speaker:
Jack Adams

ATHLETIC
BINGO
WEDNESDAY
VICTORIA CURLING CLUB
1952 QUADRA
386-0723

BINGO
LANGFORD LEGION
STATION ROAD
Every Thursday. OVER $1,000 PAID OUT EVERY WEEK IN PRIZES. Early bird games, 7 p.m. Regular games at 7:30 p.m. Admission $1.00, extra cards 25c each or 5 for $1.00.

SUMMER YOUTH ADVENTURE West Trek: Hiking West Coast trail, and Sailing Robertson II, August 7-19, ages 14-18. 595-5415.

MYSTERY TOURS
Leaves V. I. Coach Lines depot every Sunday at 1:30 p.m. Return 5 p.m. $5.50 includes tea. 385-4411.

16 CATERING, BANQUETS and RECEPTION ROOMS

WE WANT YOU
to hold your next banquet at our place. Victoria's newest banquet room will suit your next dinner meeting, club gathering or wedding reception. Call Friendly Flo for ALL the information. Varied Menu, Fast Service and WE WANT YOUR BUSINESS. James Bay Inn, 270 Government, 384-7151.

GEORGE'S BAVARIAN BANQUET FACILITIES
1021 Pandora 383-7121
INTERNATIONAL CUISINE
3 DINING ROOMS AVAILABLE
SMALL OR LARGE PARTIES
UP TO 150 SEATING CAPACITY
ENTERTAINMENT
AVAILABLE ON REQUEST

20 LOST and FOUND

$500 REWARD
Contents removed from red Mustang, 1967 Alberta plates, LGK852, from Mayfair shopping centre, 382-5528. 384-3875, confidential.

LOST; 1 YEAR-OLD MALE long-haired cat, black body with white nose, chest and paws. Lost Saturday Gonzales Point, Oak Bay. Special pet. Please call 598-3718, after 6 p.m.

FOUND: JULY 12TH, TWO KITtens approx. 5 months old, black-white male, and grey-beige female, outside Sherwood Park Inn Pub. Contact Hotel or 598-5782. Can't possibly keep them.

LOST: BRAEFOOT PARK, STERling silver charm bracelet, great sentimental value. Reward. 598-3631 or 477-6128.

PLEASE IF I HAVE LEFT MY leather coat in your Jeep Friday night could you please call me at this number after 5 p.m., 382-4369.

LOST: GRAY TABBY CAT WITH brown collar and orange name tag, Simon. Around Gonzales Beach. 598-1284.

LOST: GOLDEN BRACELET around museum (Provincial) or Inner Harbor. 384-9581.

BUDGIE QUEENSWOOD DR. Sunday. Green and yellow. Reward. 477-4430.

WILL THE GENT WHO PHONED Friday about the wallet please phone back. Reward. 384-9826.

LOST: SILVER GREY MINIAture poodle, spayed female. Mount Doug area. 477-0941.

LOST: GIRL'S BLUE WATCH, Carnarvon Park, Monday evening. Reward. 592-9572.

LOST: SEVERAL MONTHS AGO, leather key holder with several keys. 479-6761.

LOST: BORDER COLLIE, MALE, Name "Prince," near Hudson Bay. Reward. 478-2653.

LOST; GOLD BROOCH WITH 3 gold swallows on it. Reward. 386-2815.

GENTLEMAN PHONING JULY 9th, about a lost wallet, please phone back. 382-8041.

FOUND: PURSE ON JOHNSON Street. Phone after 6, 642-5361.

21 HELP WANTED GENERAL

ADVERTISEMENTS IN THIS CLASSIFICATION MUST COMPLY WITH THE BRITISH COLUMBIA HUMAN RIGHTS ACT

BOYS--GIRLS ADULTS ESQUIMALT VIC WEST AREAS

A few profitable Daily Colonist newspaper routes will be available soon in the above areas. Substantial profits ranging from $70 to $115 can be earned, depending on route size for a little of your time each morning. Call Mr. Fox, at the Colonist Circulation Dept. 383-4111 or drop in at the Circulation Dept., 2621 Douglas St. and fill in an application.

MANAGER
PRIVATE CLUB
The Faculty Club of the University of Alberta, Edmonton, requires a Club Manager. The person selected will have a sound background in the food and beverage industry and be completely capable in the area of budgets and financial matters, as well as personnel supervision and training. Reporting to the Board of Directors the Club Manager will be responsible for the operation of full time dining and lounge operations for a membership of 1450. Annual food and beverage volume $800,000. Salary commensurate with experience.
Please send your resume and application by July 29, 1977 to:
The Selection Committee for Club Manager, Faculty Club of University of Alberta, Edmonton, Alberta T6G 2G9

HAIR STYLIST NEEDED FOR new modern shop, located at Shelbourne and Cedar Hill Cross Road. All operators will be offered the latest techniques by Pivot Point International each month plus all the best and latest equipment available to work with. If interested, please phone Richard or Don at Dressing Room. All calls confidential. 477-5232 or 477-9668 evenings.

FEATHERSTONE TRAVEL SERvice is expanding again, and we need two experienced travel consultants for our main office at 734 Yates Street. Please do not bother to reply to this advertisement unless you have had a minimum of two years experience in a Travel Agency. All replies will be treated in confidence. Please telephone Mr. Eric Charman, 385-3922, or residence, 658-1056.

"Are We Slave Drivers?"
$250 per week. We need five men and women. We may be slave drivers, but money can heal a lot of wounds if you are neat appearing, aggressive and ambitious. Our multi-applianced company needs you for set-up, display, sales and service work. Car necessary. Call our Colwood office, 478-2626.

INTERNATIONAL COOPERAtion, expanding throughout the Island, require people to train, for management, product marketing, customer relations, and training personnel, on a second income basis, send resumes to K-Lyn Enterprizes, care of Dawn International, 587 Walter Ave. V9A 2E6.

BAKERY APPRENTICE REQUIRED
The right person is enthusiastic, reliable and willing to work early shift. Should have fair schooling and interested in making baking a profession. Personal references are required. Excellent future. Please reply to Victoria Press Box 632.

PERSON WITH TRAINING TO work part-time with mentally handicapped adults in recreational and occupational and self care activities in small Duncan home. Write with resume and salary requirements to Victoria Press Box 630.

CASHIER FOR SELF SERVE gas station. Must have knowledge of bookeeping and have good appearance. Evening shift, 3 p.m. - 11 p.m. Monday to Friday. Apply 1990 Fort St.

SERVICE MAN REQUIRED TO do small engine repairs, neat in appearance and able to meet public. Full time position available. Apply in person 8-5 p.m. Sidney Rentals, 9773 Fifth St., Sidney, B.C.

BABYSITTER WANTED IN MY home by Jubilee Hospital from 2:30-7:15 p.m. for 2½ month old and 4 year old boys. Own transportation, must be good with children. 592-3511, 479-9736.

EXPERIENCED WARRANTY clerk required by local automobile dealership. Please reply in writing stating qualifications, experience and salary desired to Victoria Press Box 604.

RELIABLE WOMAN REQUIRED to babysit infant starting Sept. 7th, Monday to Friday, 8 a.m. to 4:30 p.m. Esquimalt; preferably Con stance-Lyall, Sax Point Park area. 388-9460.

PLEASANT SENIOR LADY IN beautiful Oak Bay waterfront apartment wishes live-in housekeeper-companion. Salary and references. Contact Mrs. Irving, 598-2990, 595-7236.

FULL OR PART TIME
Callers wanted and crew manager for Frederic Studio. Retired persons welcome. Phone 382-9231 Local B-82 1-4 p.m. Friday and Saturday only.

RELIABLE SITTER NEEDED for two-year-old boy for occasional weeknights and weekends, James Bay Square area. Must have own transportation. 383-1385 anytime.

REQUIRED: DESK CLERK FOR first class Victoria hotel, good salary and working conditions. Please phone 385-5161) before 4 p.m. and ask for manager.

MAN AND WIFE, EXPERIenced caretaker, manager, Victoria 23 suite apartment, bondable, non-drinkers. Write 1060 Cretline Rd., W. Vancouver or 112-922-0638.

REQUIRE PART TIME HELP for chambermaid work in small motel. Apply Estrella Motel, 360 Gorge Road East, or phone 384-5122.

PRIVATE GOLF CLUB REquires a grill and salad cook. Must have general knowledge of kitchen routine. Experiencd persons need only apply. Victoria Press Box 615.

WANTED — OFFICE EQUIPment technician. Knowledge of basic electronics helpful. Call City Office Equipment, 721 Kings Rd. or 386-8396.

PART-TIME SWAMPER WANTED for pickup and delivery truck. $4.50 per hour. Phone 382-2730 between 8 and 10 a.m. or after 5 p.m.

MATURE RESPONSIBLE BABYsitter wanted three afternoons per week, my home, beginning Sept. 6th. Fairfield area. References. 388-5628.

FULL TIME NIGHT PERSON for small Duncan home for mentally handicapped adults. Light housekeeping required during shift. Write to Victoria Press Box 630.

WARM AFFECTIONATE PERSON needed to babysit outgoing 21 month boy. Saxe point area, Tuesday-Friday. Starting August 2. 385-2475 or 592-6343.

CLEANER WITH SOME EXPERIence or will train for dry cleaning. Phone 477-8323, between 8:30 a.m.-12:00.

CLERK WANTED FOR HARDware and lumber sales. No objections to middle aged person. Reply Victoria Press, Box 628.

WISHING TO SHARE SMALL but profitable business with ambitious people. For interview call 384-5605 between 10-4.

resumex

Persons required immediately for the following positions:
Warehousemen—fork-lift operator.
Retail sales.
Advertising sales.
Matron.
Alarm installers.
Call today 388-4342, 9 a.m.-9 p.m.
No. 7 — 2020 Douglas St.

GRADUATE NURSES FOR large personal care facility. Holiday relief and full time positions available. Phone 598-3326 9 a.m. -5 p.m. Monday to Friday for interview.

CREDIT UNION TELLER
Join the friendly staff at Westcoast Savings Credit Union Vancouver Islands largest credit union. Previous bank or credit union experience essential. Job includes all phases of Credit Union activity, excellent benefits, salary range $650-$1000. Apply in person to Arden McMahon West Coast Savings Credit Union, 239 Menzies St., Victoria.

REAL ESTATE SALESMANAGER DUNCAN, B.C.
Must be able to assume full reponsbility for active 10-person Real Estate office. Branch Mgr. or agents licence required. Salary plus bonus system. Call
SHIRLEY PHILPS
WALL & REDEKOP REALTY LTD
386-2911
Homefinders, Wall & Redekop

HELP WANTED, INTERESTING occasional part-time work. One of Canada's leading market research companies has openings for people to conduct personal interviews in pre-selected areas. Positively nothing to promote or demonstrate, mostly evenings and Saturday work, use of car essential, hourly rates plus expenses. Apply to Canadian Facts, 5th Floor, 1112 W. Pender St., Vancouver.

Wanted man and wife team, preferably ex-service with authority ability to manage large appartment building.
Wife to let and collect rent.
Husband. Knowledge of electrical, landscaping.
Good job for the right couple. Apply with resume to Ascot Holdings Ltd. 535 Yates St. Victoria, B.C.

RESIDENT MANAGER
LARGE APARTMENT BUILDING requires resident manager. Must be capable of dealing with public, possess verifiable references, and with assistance fully maintain the building and the grounds. Excellent salary, all applications in confidence. Closing date, July 25th. Victoria Press Box 582.

REQUIRED FOR NEW APARTment building, mature couple to live-in. Permanent position. Duties include repair work and general cleaning and maintenance. No children, no pets. Experience an asset. References required. Phone 383-4541 between 9-5 Monday to Friday.

CARETAKERS
EXPERIENCED
HUSBAND AND WIFE
For large new apartment block, with pool. References required. Victoria Press Box 530.

JASONS RESTAURANT OF BAStion Square is looking for a waitress or waiter for a permanent lunch time shift. 6 days per week. Must be experienced and have knowledge of bartending. Apply in person only between 9 a.m. and 10 a.m.

SINGLE PERSON FOR DAIRY farm milker. Living quarters plus utilities, and $600 to $700 per month, according to experience. References and experience required. Qualified male and female applicants urged to apply to 205-3400 Douglas Street. 382-4274.

LOOKING FOR THE SECURITY a second income can provide? The path to security is only a decision and a phone call away. Are you interested? Phone 656-2592 for appointment.

THE RED LION INN REQUIRES experienced desk clerk, good typing essential. See Mrs. Boucher between the hours 10 a.m. and 3 p.m., Monday to Friday, 3366 Douglas.

FULLY EXPERIENCED CUSTOM drapery seamstress, used to all commercial power machines, large bright workroom, pleasant working conditions, all company benefits. Phone Mrs. Freeborn, 386-2418.

REQUIRE TRAINEE AS counter person, able to sew minor repairs. Tuesday to Saturday. Apply Style-Tone Cleaners, 9812 Fourth Street, Sidney.

ESTIMATOR REQUIRED FOR paving company. Send resume to 902-A Hillside Ave., Victoria, V8T 1Z8. State experience and salary or commission desired.

ULLY EXPERIENCED SERvice station attendant. Must have ubrication and minor repair qualiications. Give reference. 308 Menzies.

EXPERIENCED HAIRDRESSER part-time, flexible hours, clientele helpful though not essential. View Royal, 479-4852, 478-5030.

WANTED: MATURE WOMAN AS companion for elderly woman and light household duties and meals. 479-3106.

EXPERIENCED COUPLE OR INdividual to operate a small food outlet. Reply Victoria Press, Box 610.

WANTED: EXPERIENCED D6 operator for up-Island logging operation. Contract fallers wanted. Contact T. Davies 388-9181, 477-0511

EXPERIENCED CASHIERhostess wanted. Apply in person, Smitty's Pancake House, 850 Douglas Street.

EXPERIENCED MALE OR FEmale hairdresser for full-time work on Salt Spring Island. Phone 537-2811, after 6 p.m.

HOUSEKEEPER-COMPANION for Christian lady. Non-smoker preferred. Live-in self-contained suite, plus wages. 658-8028.

REQUIRE EXPERIENCED DENtal assistant in oral surgery office. Please write to Victoria Press, Box 593.

REGULAR PART-TIME TELLER required 2 days a week, must have bank experience. Phone 477-1838 for interview.

PENSIONER IN GOOD HEALTH wanted to manage small 14 suite apartment in Esquimalt. 386-0832, 9 to 5.

EXPERIENCED HOUSEKEEPERcompanion for elderly lady, live-in. References. Victoria Press Box 614.

WANTED IMMEDIATELY A part-time housekeeper for weekends. Kindly apply to the Oak Bay Beach Hotel.

WANTED: EXPERIENCED waitress-waiters. Apply in person, Stardust, 860 Yates.

DRYWALL BOARDMAN WANTed. Fully experienced only. 383-3462.

BABYSITTER REQUIRED FOR five-year-old near Fairfield-Moss. 383-3016.

HAIRSTYLISTS REQUIRED BY Maison Georges, 669 Fort Street, apply in person or phone 388-5585.

WANTED, EXPERIENCED dressmaker. Phone for appointment, 386-9722.

EXPERIENCED PHOTO FINISHers. Sorters, printers, splicers required part time. 382-2175.

RELIABLE EXPERIENCED caretaker couple for 28 suite apartment. 388-5194, between 9-5.

HAIRDRESSER WANTED, PARTtime or full time. Call after 6, 479-0154.

COUPLE TO CARETAKE 39-suite apartment. Victoria Press Box 598.

EXPERIENCED SHORT ORDER cook for dayshift. Apply in person, the Tokai Villa Restaurant.

XPERIENCED FLORAL DEsigner, part-time. Phone 479-6121.

QUALIFIED MARINE MECHANIC for gas and diesel repairs. 642-4511.

AVON
WANT TO MAKE MONEY—BUT NOT 9 to 5? Be an Avon Representative. Be your own boss, set your own hours. Call:
Miss Binder
384-7345

MANAGER
BUILDING SUPPLY COMPANY
Wanted: reliable person for manager's position to work directly under the owner. Must have experience in building supply yards. Responsibilities will include purchasing and ordering of materials, inventory and stocking control supervision of other employees and general office duties. Marketing and sales ability would be an asset. Good salary available to the right person. Apply to Terry at 478-5509 or 478-2944. Can West Building Materials Ltd.

CHILDREN'S DAY CARE HOMES URGENTLY NEEDED
Are you interested in earning a reasonable remuneration for providing a much-needed community service?
If you have the time, energy and affection to give a child during all or part of the day, become a day-care mother. This can be a happy and productive experience for both you and the children in your care.
For further information please call MRS. MORRIS, DAY CARE INFORMATION, Ministry of Human Resources, 386-6174.

RELIABLE WOMAN FOR LIGHT housekeeping duties from 2 to 5:30. August to December. 477-0295 before 2 p.m.

WANTED; EXPERIENCED PERson for telephone soliciting-reception work, must be neat and pleasant. Phone 478-2626.

LIVE-IN HOUSEKEEPER WANTed immediately for elderly gentleman. References required. 477-3466.

SEMI RETIRED GENERAL HANdyman. Active, reliable, for permanent part time. 592-9516.

EXPERIENCED COOK FOR 22 guests, 10 a.m. to 6 p.m. three or four days a week. 598-4330.

MANAGEMENT POSITION vailable with Celebrity Fashion Jewels. Party plan sales. 478-4454.

GOOD PLAIN COOK FOR SMALL guest home, live-in. 598-4423.

22 OFFICE HELP

ADVERTISEMENTS IN THIS CLASSIFICATION MUST COMPLY WITH THE BRITISH COLUMBIA HUMAN RIGHTS ACT

BOOKKEEPER TYPIST
This position is available to a personable young person with sound business training and preferably one who is accustomed to working with engineers and contractors. Must be capable of bringing the books to trial balance.
We offer a starting salary of $700 per month plus a free dental plan. The position is now vacant and our office is in Colwood.
When replying state references and availability. All replies will be acknowledged. Victoria Press Box 612.

BOOKKEEPER — OFFICE MANager — Supervisor required immediately for local developer. Duties will include supervising rental blocks, dealing with trades, accounts receivable, accounts payable, payroll and general ledger, and office routines. Preference will be given to persons with previous experience in the contracting industry. This is a permanent full-time position and salary will be commensurate with experience and qualifications. Please reply in own handwriting to Victoria Press, Box No. 627.

MANAGEMENT TRAINEE, CAnadian Loan and Mortgage Company requires trainee to advance to management position, complete training provided, must be able to deal with the public, be well groomed, possess a valid B.C. drivers licence, previous related experience preferred but not essential. For further information apply at 3491 Saanich Rd., or contact Ron Fleet at 382-1331.

Westcoast Savings Credit Union
Fast growing branch requires teller. All phases of member services including cash. Excellent working environment and benefits. Contact Westcoast Savings Credit Union, 1234 Esquimalt Rd., 388-7171.

LEGAL SECRETARY REQUIRED for small office. Senior partner with commercial practice. At least three years legal experience. Good typing and shorthand necessary. A highly responsible position with commensurate salary. Reply stating qualifications, experience and availability to Victoria Press Box 599.

LEGAL SECRETARY REQUIRED in downtown office. A person with good working knowledge of most aspects of legal work. Also: conveyancing Secretary required, ability to handle responsibility, 385-5233.

VICTORIA FIRM OF CHARtered accountants require experienced receptionist-stenographer. Please reply in your own handwriting stating expected salary to Victoria Press Box 622.

WRITER REQUIRES PART-TIME typist for manuscripts. Must have professional machine and be able to work from fast dictation. Preferably Gordon Head. Replies Victoria Press Box 623.

PART TIME INSURANCE TYPIST required, 4 hours per day, Monday to Friday, good typing and recent experience in personal and commercial insurance essential, $4.50 pr hour. 386-6754.

SECRETARY FOR LEGAL OFfice in Esquimalt, experienced desirable but not mandatory, neatness, accuracy and intelligence essential. 388-6657 for appointment.

EXPERIENCED CIVIL LITIGAtion secretary required for Victoria Law office. Shorthand an advantage, but not necessary. Please reply to Mrs. Halley, 388-4444.

EXPERIENCED TELLER REquired immediately. Apply at 2635 Quadra Street. 1 year Canadian banking experience required. 385-7771.

PERSON WITH APTITUDE FOR business machines and office procedures. Apply in writing to P.O. Box 1293.

EXPERIENCED KEY PUNCH Operator wanted. For further information phone 479-7117 or 479-4068. Mrs. Russell.

EXPERIENCED LEGAL STEnographer, required for Saanich law office. Phone 386-6112.

GROWING COMPANY REQUIRES full-time, top-notch bookkeeper. Immediate. Mr. Miller, 382-6188.

23 SKILLED TRADES

ADVERTISEMENTS IN THIS CLASSIFICATION MUST COMPLY WITH THE BRITISH COLUMBIA HUMAN RIGHTS ACT

T.V. TECHNICIAN
Required immediately, City Center T.V., 477-6971.

British Columbia Forest Products Limited
COWICHAN WOOD PRODUCTS DIV.
Requires
ELECTRICIAN JOURNEYMAN
Experienced electrician with Trade Qualification Certificate preferred. Preference given to applicants with saw mill and Indcstrial Electronics experience. Complete Welfare Plan Benefits available. Rate: $9.08½ per hour plus $.21 per hour for certificate. Written applications only please.
Assistant Industrial Relations Supervisor
B.C. Forest Products Ltd.
Cowichan Wood Products Div.
Youbou, B.C.
V0R 3E0

TWO MACHINISTS
Required in Port Alberni, steady employment, union shop with all usual benefits. Must have at least 5 years experience. Call collect Ken Sexton, 724-0101.

MACHINIST FOR SHOP LOCATed in Duncan, B.C. Union wages and benefits. To start immediately. Contact E and N Machine Works, 112-746-5181, ask for Phil or Al.

EXPERIENCED SHINGLE SAWyer wanted at Campbell River. Contact Justin Meeker at Ocean Cedar Products. Phone, days, 112-287-2296, evenings, 923-4151.

DRYWALL BOARDMAN WANTED. Fully experienced only. 383-3462.

24 SALES PERSONS and AGENTS

ADVERTISEMENTS IN THIS CLASSIFICATION MUST COMPLY WITH THE BRITISH COLUMBIA HUMAN RIGHTS ACT

MacMillan-Bloedel
requires
ELECTRICIANS
for our Somass Division in Port Alberni, B.C. These are permanent positions.

Port Alberni is a modern community within easy driving distance of Nanaimo, Victoria and Vancouver. It boasts a mild year-round climate and up-to-date hospitals, schools and excellent recreational facilities such as skiing, fishing, hunting, golf and sailing.

Applicants must possess a B.C. or Interprovincial Tradesman's Qualification Certificate and have several years' heavy industrial maintenance experience. Relocation assistance will be considered.

For further information please contact:

V. Mauro
Vancouver Employment Office
1196 W. Pender St.
Vancouver, B.C. V6E 2R9

or

R. McFadden
Somass Division
3500 Harbour Rd.
Port Alberni, B.C.
V9Y 3G3

SEASPRAY PROPERTIES LTD./ REALTORS
LOOKING FOR A HOME?
We are looking for experienced salesmen to work in our Residential Sales Dept. Luxurious new office, excellent group insurance plan, large fully screened desks, comfortable chairs, private phone and many other benefits. If you are thinking of a change call:
Roger Lucas 386-3124 Office OR 592-2159 Residence

BOORMAN'S OAK BAY
Branch Office
at 2045 Cadboro Bay Rd.
(Fort and Foul Bay)
STILL HAS SEVERAL VACANT DESKS AVAILABLE FOR LICENSED REALTORS. If you would like to work in a bright new office, with lots of nearby free parking and a choice of several commission splits, contact:
Jack Boorman or Richard McKenzie
386-7521 Anytime
BOORMAN INVESTMENT CO. LTD.
1111 GOVERNMENT ST.
2045 CADBORO BAY RD.

REALTORS
WE FOUND IT!
A large National Co. that instals and removes your signs, offers staff discounts on mortgages, and personal loans, has a full national advertising programme including TV., looks after all your mortgage requirements, estate and relocation services, active floor days, plus full training programmes. Call now for a discussion on your future. AL McDONALD 382-9191 LARRY BROOKS 477-0141.

CANADA PERMANENT
SINCE 1855
REAL ESTATE SALESMEN
due to our expansion program, Licensed Realtors are required at our Gulf Island Branch Office located at Ganges. For a full time professional occupation, apply in confidence to:
FRED BEAVER-JONES
384-8124
PEMBERTON HOLMES LTD.
1000 Government Street.

SALES TRAINING
Available for 2 recent graduates from the U.B.C. Real Estate Salesmans Course at CASTLE PROPERTIES LTD. Leads — Floorduty, excellent office facilities and fringe benefits. For personal interview call the Sales Manager of CASTLE PROPERTIES LTD., FREDDY STARKE at 386-6164 anytime.

SALES LEADING TO SALES management — we provide an industry leading 2½ year career training program — a guaranteed salary and high potential professional income. We require an industrious person with a capacity to learn and one who wants a life career in a personal gratifying business. Please call 385-2751 to arrange a personal interview.

WHAT ARE YOU WAITING FOR?
Are you ambitious?
Do you own a car?
Do you want to make $200 per week fulltime or $100 per week parttime?
If the above is what you WANT Call 385-4464.

SALES CLERK REQUIRED FOR retail paint and wallpaper store. Experience preferred but not essential. Reply Victoria Press, Box 609.

BUILD A CAREER WITH
MUTUAL OF OMAHA
For interview contact Mrs. Caton at 386-3570.

Real Estate Career Training Produces Success
Block Bros. will train you in sound proven methods enabling you to quickly reach your desired level of success. A sample is the new "Xerox" in-depth "Professional Selling Skills" technique. Successful prestigious salesmen just don't happen, they are trained. Call today. Interviews by appointment only.
Block Bros. Realty
386-3231 478-5561 477-1841

RETIRED PERSON WITH MANAgerial experience in furniture sales for small shop. Victoria Press Box 603.

25 TEACHERS

ADVERTISEMENTS IN THIS CLASSIFICATION MUST COMPLY WITH THE BRITISH COLUMBIA HUMAN RIGHTS ACT

LANGLEY IN DISPUTE
S.D. 35 (Langley) has been placed in dispute by the B.C. Teachers Federation. Possible applicants for supervisory positions in S.D. 35 are strongly advised to contact the B.C. Teachers Federation, 105-2235 Burrard St., Vancouver, B.C. V6J 3H9, for further information.

26 PART TIME or TEMPORARY HELP

ADVERTISEMENTS IN THIS CLASSIFICATION MUST COMPLY WITH THE BRITISH COLUMBIA HUMAN RIGHTS ACT

INTERVIEWERS WANTED part-time for marketing research, door-to-door and telephone. No canvassing or selling. $3.95 an hour, $3.45 telephone work. Car an asset, mileage and travel time paid. Experience not necessary as we will train. 592-0394.

LIVE-IN COMPANION FOR 1 month, must be mature and friendly. Rate of pay $700. 2 days off per week. District Nursing Aid home maker part time, rate of pay $5, for 1 hour house call. Reply Victoria Press, Box 629.

CAR DEALERS . . .
or anyone who wishes to earn $500 a month part time. Male or female. Car necessary. 478-2626 anytime.

CANADIAN IMPERIAL BANK OF Commerce Douglas and Cormorant Branch requires experienced part-time teller for holiday relief. Apply in person.

SALESPERSON FOR QUALITY women's wear. Approximately 16 to 30 hours weekly. Apply Couvelier's, 1008 Broad Street.

MATURE LICENSED PRACtical Nurse or RN for light weekend duty with lady in Oak Bay apartment. References. 656-2087.

OPPORTUNITY FOR AMBITIOUS couples in direct sales field. Call 383-4080.

AMBITIOUS COUPLES TO DEvelop small business. 479-3288.

30 SITUATIONS WANTED

DOES YOUR GARDEN HOLD YOU CAPTIVE?
Young man, 21, energetic, responsible, PRIDE IN WORK, will assist you — or RELIEVE YOU of the responsibility of your DEMANDING GARDEN.
$3.50 PER HOUR
Scott: 477-4439

WIDOW, NON-SMOKER, NO ties, experienced housekeeper desiress permanent position with adults. Duncan Chemainus area. Separate acc. Victoria Press Box 625.

DUTCH GARDENER WILL clean and cut back your overgrown garden. Also lawn maintenance and border cleaning. Free estimates. 477-5108.

DENTAL ASSISTANT SEEKING full-time employment immediately. 383-6308 after 5 p.m.

EXCELLENT DRIVER (MIDDLEaged) desires part-time job. (No. 5 license). 382-9365.

SEAMAN, OILBARGE MAN, shipwright, security sales, full or part-time. 112-874-7070, evenings.

WILL BABYSIT IN MY HOME, full time, Gordon Head area. 477-6697.

STRONG, RELIABLE 16 YEAR old, cut lawns, do general labour. 477-7407.

ANY LABOR WORK. BUSINESS or individuals. Tools to be provided. Jacques, 386-1208.

33 BANDS, MUSICIANS and ORCHESTRAS

WANTED DESPERATELY congo player or lounge drummer. Phone anytime, 384-5085.

34 PRE-RECORDED MUSIC

CANDU MUSIC
Well prepared for all occcasions receptive to all requests. 384-5521.

WAYNE'S MUSIC FOR ALL OCcasions, reasonable rates. Phone 479-4835.

LLOYD'S MUSIC, FOR EVERYone. 656-5614.

DENNY'S CANNED MUSIC
656-3385

36 BUSINESS SERVICES and DIRECTORY

Accounting Service

BOOKKEEPING AND OFFICE management part-time for small businesses. Reliable, accurate, reasonable. Phone 382-8307.

BOOKKEEPING FOR SMALL BUsinesses by retired accountant, part-time 52—2911 Sooke Lake Rd. 478-0997.

BOOKKEEPING SERVICES. Reasonable rates. 388-9444.

Appliance Repairs

APPLIANCE REPAIRS, WASHers, dryers, stoves, reasonable rates. Phone Jim's Appliance, at 388-5363 anytime.

Appraisals

INDEPENDENT REAL ESTATE APPRAISALS
Feasibility studies, counselling. Real Estate Service Centre, 1001 Cloverdale Ave. 388-6161

P. G. JACKSON LIMITED
All Types of Real Estate Appraisal anywhere on Vancouver Island
535 — 1070 Douglas Street 388-9102

REAL ESTATE APPRAISAL
Land Use Feasability Studies
H. Groos 479-2314 Magnus Realty.

36 BUSINESS SERVICES and DIRECTORY

Bricklayers

BRICK, STONE AND BLOCK. Quality work at reasonable prices. 385-8001.

BIG OR SMALL
Bricklaying, stonework, cement foundations, carpenters. 384-4683.

Cabinet Making

CUSTOM BUILT CABINETS, vanities and commercial fixtures. Phone 652-1808, evenings 479-0078.

Carpenters

I AM A CARPENTER WHO HAS returned to college. Presently I am doing small to medium-size jobs. Sundecks, concrete work, finishing work, house framing, and misc. Jobs done well at reasonable prices. 477-6504.

LET US HELP YOU PLAN your next renovation or new home at no cost. Cheerful, experienced workers, moderate rates and excellent recommendations Len Grover, 478-7674 or 384-0912.

DRYWALL, TAPING AND boarding, ceiling and wall textures. Two tones. Arches, etc. No job too small. Call us we're hard to beat. 383 3462 anytime.

NOT JUST QUALITY WORK, prompt service and excellent references, but at only $9.00 an hour or free estimates. Call Philip, 385-5554.

CARPENTER WILL DO ALL types of work. Framing, finishing, sundecks, additions, patios, reasonable rates. All work guaranteed, free estimates. 383-1018.

VERSATILE HOME MAINtainer, carpentry, renovations, cabinets, painting, papering. Quality work. Adam, 385-3090.

HOUSE FRAMING, ADDITIONS, renovations, sundecks, etc. Free estimates. J. Leek and Sons, 386-7490.

ADDITIONS, RENOVATIONS, home improvements, sundecks, general contracting. Ron Campbell, 477-9354.

HOUSE and DUPLEX FRAMING
By contract. Low rates.
652-5873 anytime.

BLUENOSE CONST. CO.
General and finish carpentry, 385-5506.

CARPORTS, SUNDECKS, RENOvations, etc., done. Reasonable rates. Phone Bob, 479-7445.

HOUSE FRAMING AND GENERal carpentry, guaranteed quality workmanship. 592-6343.

GENERAL CARPENTRY, ADDItions, repairs, sundecks, rec. room.s Free estimates. 478-8894.

CONTRACTS WANTED FOR framing houses. Call Island Framing at 652-3572.

I'LL BUILD ANYTHING, CHEAP rates, experienced carpenter. 382-2877 anytime.

SMALL JOBS ML SPECIALTY. Howie, 478-4705.

Carpets and Linoleum

HOURIGAN'S
CARPETS AND LINOS LTD.
FLOOR COVERING SPECIALISTS
715 PANDORA AVE. 386-2401

EXPERIENCED INSTALLER
Carpets, lino. Free estimate. 658-8070.

CARPETS AND LINO INtalled. Reasonable rates. Free estimates. Phone 384-1656.

EXPERIENCED IN LAYING carpets and lino, guaranteed, reasonable. 477-7886, after 5 p.m.

CARPETS AND LINO INstalled. Reasonable rates. Free estimates. Phone 384-1656.

Carpet Cleaning

CHESTERFIELD SUITES, DRY cleaned at home, dry immediately, professional work at 1973 prices. DOUGLASS CARPET AND UPHOLSTERY CLEANERS. For free estimates call 592-9517.

Cement Contractors

MITCHELL BROS. CONCRETE Co. Residential and commercial cement finishing. Quality workmanship guaranteed. Coll Bill at 384-7501.

SPECIALIZE IN BASEMENTS, carports, sidewalks, patios. Free estimates. 388-4806.

DRIVEWAYS, PATIOS, SIDEwalks. Good workmanship. Free estimates. 477-3775.

Cleanup Services

EXPERIENCED JANITOR AND janitoress with commercial equipment seeking employment vacuuming apartment blocks, hallways, stairs, etc. Daily, Weekly, Monthly. Also to clean up apartments in buildings as vacated. Reasonable rates. Garbage moving extra. 652-1797, 383-6153.

NO CHARGE AND UP
Two young responsible men have large truck. Basement, attics, composts, etc. Very reasonable. Bob's, 386-2451 anytime.

FREE — REMOVAL — FREE
Any unwanted household items, furniture and appliances. Clean-up others at small loading charge. 385-8385, 388-6275, pager 732.

RELIABLE, RESPONSIBLE, reasonable. Cleanup and hauling services. Anything — everything. 382-5625.

CLEANUPS AND HAULING, junk, furniture, composts, garages, yards, basements. Free estimates. Eugene, 383-3528.

STUDENT WITH TRUCK AND chain saw, clean up basements, garages, and yards. Also alder for sale, $45 a cord. 479-5735.

EFFICIENT AND FRIENDLY household workers available. Temporary or permanent. Call Victoria Community Workers, 385-4654.

YARD, HOUSE OR BASEMENT cleanups. Call Victoria Community Workers, 385-4654.

PAINTING INSIDE AND OUT, general repairs, reasonable. 479-4446.

CLEANUP, MAN AND EMPTY truck looking for work, reasonable. 385-7965.

BASEMENTS, ATTICS, YARDS, compost boxes and junk hauling. 658-5406.

MAN WITH PICKUP, SMALL cleanups anytime. Kelly, 388-6049.

Contractors

WHEATON CONSTRUCTION LTD.
General Contractors
Building Consultants
385-5702

T. & C. BUILDERS LTD.
Framing
385-5293 385-8587

FARMER CONSTRUCTION
Design — Renovations
388-5121

CENTURY CONSTRUCTION LTD. Designs — building consultants, in new — addition — repair. Quality work. Reasonable rates. 479-6218.

J. C. ENTERPRISES LTD.
General Contractors
388-6634 642-5350

K. HEYDE CONSTRUCTION LTD. Framing, finishing and siding crews. 479-5640.

ULYSSES CONSTRUCTION LTD. Custom and Spec homebuilders. Additions. 477-3402.

CONTRACTS WANTED FOR framing houses. Call Island Framing at 652-3572.

WE MAKE CUSTOM HOME FOR a reasonable price. 384-7739.

Drafting

HOUSE PLANS DRAWN TO SUIT your lot and requirements, Frank Gruber Construction, 652-5761.

Draperies

DRAPERIES MADE FROM your material. 477-6804.

36 BUSINESS SERVICES and DIRECTORY

Draperies

HOURIGAN'S
Floor Covering Specialists
NOW SHOWING DRAPERIES
PROMPT IN-HOME SERVICE
715 PANDORA AVE. 386-2401

Dressmaking

DRAPERIES, LADIES', CHILDREN'S dressmaking and alterations, good fittings, reasonable. 477-1018.

Drywall

DRYWALL, TAPING AND boarding, ceiling and wall textures. Two tones. Arches, etc. No job too small. Call us we're hard to beat. 383-2462, anytime.

COMPLETE DRYWALL FINISHing, textured ceilings and walls. No job to small. Free estimates. 478-7412.

BOARDING, TAPING, TEXTURing. Reasonable rates. 384-1920, 656-6002.

FOR ALL YOUR DRYWALL needs. Phone 478-4628.

Electrical Contractors

NEW HOUSES WIRED, OLDER houses rewired. Service changes, renovations, commercial wiring, electric heating installation. Reasonable rates. Satisfaction guaranteed. Call for an estimate today. SIRWEL ELECTRIC LTD. 595-3876.

TOTEM INSTALLATIONS
Commercial, Residential, Industrial. All types of wiring and repairs. For free competitive estimates call 477-4428 or 656-5715 ,day or evenings.

DAY OR EVENINGS. RESIDENtial, commercial or industrial, by contracts or reasonable hourly rates. Robert G. Heller, 478-4032 or 385-5335 anytime.

OLDER HOMES REWIRED — NO down payment. We finance at bank rates with approved credit. EDDY'S ELECTRIC — 385-7666

FIRESIDE HOLDINGS LTD.
Residential, new and rewiring
478-9475

Excavating

EXCAVATING, LAND CLEARing, road building, demolition, sand and gravel equipment rentals, 24-hour service. Radio controlled.
O.K. Trucking Co. Ltd.
Bus. Office, 2840 Nanaimo, 386-3414
Dispatcher, 2720 Turner, 382-6136.

WELCH'S DIESEL BOBCAT AND Trucking, Caterpillar, excavation, backhoe, terracing, rotovating, sewer and drain installation, clean-up and hauling. Reasonable. I care. 658-5501.

BOBCAT SERVICE, — COMMERcial and residential, landscaping, basements, back filling, backhoe, and rotovating. Contact Juan De Fuca Lawn Services. 388-9153 (res. 478-9917).

R. H. TRUCKING
Sand, soil, gravel, rock. No order too small, also Bobcat work. 479-6459.

J. C. BOBCAT SERVICE
Residential and Commercial
Grading, backfilling, ditching
388-6634

ROBERTSON'S EXCAVATING. 450 Case, land clearing, bulldozing and backhoe. 595-8530.

ALL EARTH WORKS AND PIPE works, excavating and trucking. B.C.S. Ltd. Call Brian, 479-2595.

Fencing

ISLAND CHAIN LINK FENCING LTD.
Gates and fencing in wire or wood. 477-0332.

FENCES BUILT OR REPAIRS any style, your material or mine. 382-2732, 478-1050.

Flooring and Sanding

People Will Notice
When your drab, marked hardwood floors are turned back into the gleaming beautiful condition when they were new.

Let us help you "RENEW" your floors with our expert guaranteed workmanship
"REASONABLE RATES"
M & M FLOOR
(ESTABLISHED 1950)
832 William 384-0343
After 5 p.m. 386-3078 or 652-4308

Gardening

QUALITY GARDENING
Is your garden too much for you to handle alone? Don't be discouraged. I can help you. Maintenance, weeding, lawns, pruning, clean ups, etc. 478-0278.

DUTCH LANDSCAPERS. NEW lawns, rockeries, planting, redesigning, cleanups, low maintenance gardens, fencing, patios. 478-1023.

RELIABLE GARDENER, MOWing and lawn care. Weeding, pruning, general garden clean up, maintenance. 478-6781.

HARVEY'S LANDSCAPING AND garden service, new lawns and design, lawns cut, maintenance by contract. Fong, 384-8621, 479-7078.

UKRAINIAN CRAFTSMANSHIP. University student offers services covering all facets of gardening. Larry 385-5550.

FRANK RANOGAJEC: DO EXpert job of landscaping, pruning and general gardening. 477-5335.

GARDENING, REASONABLE rates, phone Peter, 383-7550.

36 BUSINESS SERVICES and DIRECTORY

Gardening

CLEAN-UP AND STEADY GARden maintenance. G. Barta, 474-2680.

GARDENING WANTED: $3.50 per hour. Phone after 5, 382-0620.

LAWN WORK.
479-5244.

Glass and Glazing

WINDOWS
Change wood to aluminum, single to thermo with Ever-brite. Phone 384-1423, 658-8817.

Handymen

HOME REPAIRS, RENOVAtions, plumbing, carpentry, electrical, 479-9418, 5 to 7 weekdays, evenings, 383-1233 anytime.

JACK OF ALL TRADES, CARpenter work, cement, fence repair, eaving, painting, sandblasting. Free estimates 658-1193.

CREATIVE CARPENTRY HOME maintenance and repairs. Call Jeff, 384-2568 evenings 6-8.

QUALITY HOME REPAIRS, plumbing, fencing, carpentry, etc. Harvey's, 384-8621, 479-7078.

TWO MEN FOR $7.00 PER hour. Paint, clean, whatever. Anytime. 382-5783.

Home Improvements

IMPERIAL BUILDING MATERIALS LTD.
The Builders Supply House
KITCHEN CABINETS AND VANITIES
By Longbell and Merit
OUR EXPERTS WOULD BE HAPPY TO HELP YOU PLAN YOU REQUIREMENTS. DROP IN AND SEE OUR DISPLAYS!
BUY WHERE THE BUILDER BUYS FOR LESS
2955 DOUGLAS ST.
386-1401
STORE HOURS
Mon.-Fri. 8-5, Sat. 8-12
Member of Victoria HUDAC

WINDOW SCREENS
and patio door screens. Free estimates, fast service. A. and D. Glass
383-7141

REMODELLING SPECIALISTS
Additions, carports, sundecks, fences, rumpus rooms, entries. Free estimates. Phone 477-7382 after 5 p.m.

ALCAN BUILDING PRODUCTS
Almetco Div.
SAVE HEATING DOLLARS
Storm Windows — Thermal Glass
Alcan Siding
Days 652-3901 Eves. 652-2761

UTTERS, GARAGE, FENCE OR minor house repairs our specialty, all Victoria Community Workers, 385-4654.

TILE SETTING, ALL TYPES, free estimates, low prices. Ask for Jim, 478-5679.

COMPLETE HOME RENOVAtions by qualified workmen, 652-1808, evenings, 479-0078.

Insulation

GLACIER INSULATION LTD.
All types of insulation. 388-6844.

Landscaping

PORTUGUESE LANDSCAPING, STONEWORK
Lawn and rock specialists. Have your dream rockwall, fireplace, patio and pool built by us. We also build chimneys and all kinds of brick work artistically done. Would you like a completely different patio? Give us a call for a free estimate at very reasonable prices. All work guaranteed. References. 477-9712.

BARKER LANDSCAPING LTD.
—since 1940—
Lawn specialists. Expert and considerate garden layout and shrub placement — sketches — ideas. Our expert stonemasons can build you anything in rock or slate — walls, patios, pools or pillars — etc. For a free competitive estimate, call 595-8323. Terms.

LANDSCAPING JOBS TOO small to use a bulldozer can be handled cheaply by a Bobcat for levelling, trenching, simple excavations. Call Jim 656-1716.

GARDEN CITY LANDSCAPING
FREE ESTIMATES
New lawns our specialty. Brick or stone fireplaces, rock walls or patios. No long wait. 595-2622.

CHRIS DESIGN LANDSCAPE Ltd. Designing and redesigning all phases of landscaping and garden maintenance. For free estimate call Chris MacLean, 384-4078.

JUAN DE FUCA LAWN SERVICE (also landscaping). Experienced and guaranteed. 388-9153 (Res. 478-9917).

GREEN VALLEY LANDSCAPing. New lawns, patios, all phases of gardening. 478-6781.

Masonry

FIREPLACE FACING, ANY type of stonework, top quality, reasonble. John, 477-1727.

36 BUSINESS SERVICES and DIRECTORY

Masonry

MASONS AVAILABLE FOR various kinds of stonework and brickwork. Reasonable rates and free estimates. Phone 595-7803 or 385-3136.

STONEHENGE MASONRY, ANY stonework done. Quality first. Free estimates. References. 478-3730, evenings.

RESIDENTIAL MASONRY, REpairs or new, qualified mason, 652-2864, after 5 p.m.

FIREPLACE EXPERT, BRICK and rockwork, guaranteed. 385-0024.

CHIMNEYS BUILT AND REpaired. Fireplaces, brick and block work. Phone 383-7084.

Moving and Storage

MOVING?
Professional men at reasonable rates. Cartons supplies. Call:
DRUM CARTAGE
383-9861

BIG OR SMALL. WHY PAY BIG prices for reasonable, reliable, experienced movers. Pensioner rates., Estimates. Guaranteed. 382-5625.

FRANK'S DELIVERY
Small moves and pickup delivery service. $9.00 an hour, 1 man. $14.50, two men. 382-5275.

FLASHBACK CARTAGE. HOUSEhold and apartment moving. Fast and efficient service. 388-6275, Pager 607, 595-4972.

MOVING AND DELIVERIES, APpliances, furniture households. Eugene, 383-3528.

FASTEST MOVERS IN VICoria. Anytime. Call Victoria Community Workers, 385-4654.

CAREFUL AND INEXPENSIVE moves, deliveries any size. Wave Transfer. 595-1558, 383-5211.

Painters and Decorators

ISLAND DECORATORS
Painters Paperhangers
Spray Painters
Plaster Repairs
Convenient Time Payments
383-9059 , Eves. 382-1479

PROFESSIONAL PAINTER, COMmercial $10 per hour, per man, private $5 per hour per man. Also by contract. Special arrangements may be made for low income. References. Messages taken at 479-7533.

BROTHERS PAINTING AND DECORATING
Free appraisals, cost consultant. All types of painting. All types of repairs. Commercial, farm, residential. Lowest rates. Terms. Work guaranteed. 383-8112.

TWO UVIC STUDENTS, WITH extensive experience in all phases of interior and exterior painting. Will do good, fast work, for reasonable rates. Phone anytime, at 388-9253, 592-1551.

IF QUALITY AS WELL AS price is important, call Specialty Painting at 595-4424 for a painting estimate. FULLY qualified with solid references.

HUSTON BROTHERS PAINTING
Interior and Exterior painting with brush and roller. Free Estimates. Low rates. Phone 386-9884.

YOU BUY THE PAINT AND paper. I'll do the work. Satisfaction guaranteed and reasonable. 386-9151.

DOWSON PAINTING CONTRACTOR, RESIDENTIAL COMMERCIAL: WORK GUARANTEED. Free estimates. 385-6042.

BAYSHORE PAINTING, COMplete exterior house painting, top quality, reasonable, free estimates. 477-6164.

EXP. ENGLISH PAINTER
Int. and Ext., 36 yrs. exp.
Paperhanging, Minor Repairs
Free Estimates. After 6, 478-1810

BMB PAINTING AND ROOFING Free estimates, reasonable rates, paper hanging drywall repairs. 642-4522, 479-4547.

PAINTING AND DECORATING, reasonable rates, satisfaction guaranteed. Terms. 595-4905, 479-2473.

PROFESSIONAL PAINTER. HAS own equipment. By hour or contract. 478-3167.

WILL DO PAINTING, INSIDE and out. Reasonable rates, free estimates. 383-1018.

EXTERIOR PAINTING, WORK guaranteed. Reasonable rates, free estimates. 383-6185.

SEMI-RETIRED. QUALITY work, reasonable rates. Albert Roberts, 388-6651.

Plasterers

REPAIRS ON STUCCO AND plaster, immitation granite stone, 30 yrs. experience. 477-1681.

STUCCO, PLASTER AND REpairs. Reasonable. A. Cunningham, 477-0231.

COLEMAN PLASTERING
Lath, plaster and stucco. 478-9976

STUCCO WORK. PLASTER REpairs, renovations, 385-1908.

Plumbing and Heating

R. BALES LICENCED PLUMmer, will do alterations, renovations, and repairs at low cost. I guarantee my workmanship. 382-1653.

David's Plumbing
Sewer cleaning, hot water tanks, plumbing repairs. 386-8881.

JIM MCGREGOR
595-1859
REPAIR SPECIALIST

Roofing and Siding

PARKER JOHNSTON LTD.
1855 BLANSHARD. 382-9181
"Roofing Victoria Since 1935"

REROOFING, CHIMNEY REpairs, 20 years' experience, free estimates. 592-0435 evenings.

HESLOP BROTHERS ROOFING, reroofing experts. 479-3274.

Tailors

OAK BAY TAILORS
Tailoring, alterations ladies and men Quality leather alterations. 1826 Oak Bay Ave. 598-4131

BRITISH CUSTOM TAILORS
1311 BLANSHARD 383-2632

Tree Service

Greenleaves
TREE PRESERVATION
479-8525 386-1611
for beautiful trees

CEDARDALE TREE SERVICE
385-9931

TREES TOPPED, LIMBED, felled, pruned. Free estimates. Reasonable rates. Insured. 658-5046.

BIG OR SMALL, GIVE US A call. Insured, Cardinal Tree Service, 642-5451.

MT. VIEW THREE SERVICE
"Everything in Trees"
Fully insured. 479-3873 (24 hr.)

BIG WIND TREE SERVICE. LOW rates. 388-6115.

Window Cleaning

HUGHES RESIDENTIAL WINdow cleaning. Free estimates. 2932 Blackwood St. 386-2582.

38 TRAVEL

JOIN A FUN FLY-CRUISE TO the Caribbean, less than $100 per day includes flights, accommodation, meals and great entertainment.
WHITTOMES TRAVEL
J. H. WHITTOME and Co.
1111 Blanshard St., Victoria
388-4271
126 Station St., Duncan
748-8128
Reliability and Dependability Since 1898

MAUI
2-bedroom deluxe condominium on the beach. Special off season rates for Sept. and Oct. Also available for Xmas season. O.K. Trucking Co. Ltd. 386-3414.

MAUI DELUXE ONE-BEDROOM condominium, beautiful beach, pools, tennis. 479-2610.

WAIKIKI, ONE-BEDROOM CONdominium. 388-6474 between 9 and 4, Monday-Friday.

38 TRAVEL

OAHU
-bedroom condominium on the beach at Makaha Beach cabana. Sleeps 4. 383-4822.

WAIKIKI ONE-BEDROOM CONdominium, fantastic view of ocean, 592-4659.

FOR RENT, CONDO IN MAUI. Phone 478-7287 after 3 p.m.

39 PERSONALS

2 BOATS, 2 GUYS NEED 2 mates sail and powercruise the islands. Congenial non-smoking share close quarters, cooking, etc. August 1-12. Leave phone number Victoria Press, Box 621.

SINGLE, 33, FUN-LOVING FELlow wishes to hear and meet attractive Miss Right for Mr. Right, child welcome. Victoria Press, Box 619.

LONELY LADY WOULD LIKE male companion for travel and outings. Age 54-60. Victoria Press, Box 617.

WHEN NO ONE ELSE SEEMS to, we do . . . NEED listens. Phone the Crisis Line 386-6323.

WORKING MOTHER SEEKS kind, sincere gent. 45-55, confidential. Victoria Press, Box 608.

LONEY? WRITE EMILY QUEST, Friendship Bureau, P.O. Box 5220.

40 BUSINESS PERSONALS

SINGLE PARENTS
OWN YOUR HOME, INCOME OR DOWN PAYMENT NO PROBLEM, WE CAN PROVIDE A PROGRAM, SUITABLE TO YOUR NEEDS.
KEN MILLAR
382-6048
386-0130

LUXFORD
DIVORCE?
Why wait? Average time for an uncontested divorce is 90 days. We arrange easy financing. For further information and brochure:
384-6724
210-620 View St., Victoria, B.C.

HIS I'M MARGOT. COME AND visit me at the Green Grocer in Market Square, where all week we are featuring local grown large lettuce heads at 2 for 39c, California peaches at 39c a pound, golden Chiquita bananas at 19c a pound, your favorite Granny Smith apples at 39c a pound. Don't forget there's lots of free parking off Pandora. Also we'll have local grown bunch radishes and onions at 2 bunches for 29c, and a special treat, flown in from Hawaii, large papayas for only 49c each.

TIRED OF PAYING RENT? If you are a single parent and gross $830 per month you can own your own condominium for approx. $255 per month including maintenance and taxes. Build yourself a future. Rent receipts have no value. McKenzie House, McKenzie at Cedar Hill Rd., 477-0176.

HYPNOSIS
Stop smoking, lose weight, or redirect Nervous Energy
ALPHA NEW-THOUGHT CENTRE
595-4022

DO YOU BATH TOGETHER? That's twice as dangerous. Be safe.
SAFE-T-ETCH
your tub today, 388-7255.

NOOTKA SOUND RECORDING
Professional tape recording service. Private recording sessions, public events, special occasions. Reasonable rates. 595-5505.

ARE YOU TIRED OF BROKEN, untidy finger nails? Try Extended Nails for beautiful looking hands. $20 for appointment, phone 385-8061.

LIVE TO COLLECT YOUR FIRE insurance. Install a smoke detector today. Call 383-4080 for more information.

DOCUMENTS, MANUSCRIPTS OR what have you expertly typed by legal secretary. Divorce a specialty. Phone 386-9617.

WANTED: PHOTOGRAPHER TO take quality family portraits, at home, reasonable prices only. 382-2843.

MRS. PAYNE-JONES, TRANCE medium. Questions answered. 386-3603.

42 EDUCATION

TRAIN FOR JOBS
Sprott-Shaw grads are working — are you? There really are jobs available for people with the skills our training provides. The first step is to call us, and arrange for a personal interview.
Sprott-Show College of Business
1012 Douglas St.
384-8121

LEARN PARISIENNE FRENCH in 30 lessons for $100. Evening courses 7 p.m. starting August 2nd. For more information call 384-6424 between 9 and 12 noon, or 642-5794 after 8 p.m.

TUTORING — PROFESSIONAL help by experienced teacher. French, math, new and old methods. 508-2331.

43 DANCING

TEACHER WANTED — JAZZ, disco. Dancenergy, 384-3841, 383-5562.

60 FUEL

MANDER TRUCKING LTD.
Agricultural sawdust, shavings and cedar hog fuel. 477-5053, 479-7629.

ALDER WOOD, SPLIT AND DElivered, $50 per cord. 642-5965 between 6-9 p.m.

ALDER FIREWOOD, SPLIT, DElivered, $45 cord. 478-1235 after 5.

63 TIMBER

WANTED TIMBER
FELLED, BUCKED or STANDING
Fir, Cedar or Hemlock
Ideal Sawmill Ltd. 385-0441

TIMBER WANTED. STANDING or felled, 388-5336.

WANTED: STANDING OR felled timber. 658-5046.

65 BUILDING SUPPLIES

MOORE WHITTINGTON LUMBER LTD.
MW
2614 BRIDGE ST.
386-1331
SALE CONTINUES
20% OFF
ALL PRE-HUNG DOOR UNITS
LIMITED STOCK
NOT ALL SIZES AVAILABLE
20% off all front doors
20% off all French doors
20% off all mono doors
20% off all hardwood lumber (Teak, birch, mahogany, maple, and sen)
ALL ITEMS SUBJECT TO PRIOR SALE
8 a.m.-5 p.m. Mon. to Fri

ERWIN'S Double Glaze
Windows
Beat the rush! The energy savers — We cover the island — 10 YEAR MANUFACTURE GUARANTEE. 388-4403 (24 hrs.)

SAANICH LUMBER YARDS
3041 Douglas St. 385 2486
Material for 13x20 garage, roofing extra $340.00
Compost Box, 4x6 $10.00
Work Bench, materials $12.00
8x10 Greenhouse
Sabot Dinghy Kit
Garden Shed, 6'x7'6"
Chicken Coop, 6'x7'6"

65 BUILDING SUPPLIES

HOME LUMBER & Building Supplies
470 Ardersier Rd.
385-8711

SANDED PLYWOOD FIR FACTORY

4x8—¾	$11.95
4x8—½	$9.95
4x8—⅜	$6.95
4x8—¼	$5.95

STD FIR PLY

4x8—⅝ T and G	$9.85
4x8—½ Std.	$7.95
4x8—⅜ Std.	$5.85

D UNSANDED

4x8—5-16 Fir	$4.50
4x8—⅜ Fir	$5.00
4x8—½ Fir	$6.95
4x8—⅝ Fir	$7.65
4x8—¾ Fir	$9.85

CEDAR RANCH PANEL

1x8	$465
1x6	$450

Framing Lumber
STD. & BTR. FIR
Price per 1000 FMB

2x4—6'	$ 80
2x4—7'	$ 95
2x4—92¼ Stud	$225
2x4—8'—20'	$229
2x6—8'—20'	$229
2x8—20'	$220
2x10—8'—20'	$289
2x12—8'—20'	$289

STD. & BTR. HEM.

2x4—6'	$ 69
2x4—7'	$ 89
2x4—92¼ Stud	$189
2x4—14'	$169
2x8—12'	$169
2x8—14'	$169
2x10—8'—20'	$215
2x12—8'—20'	$215

GYPROC SPECIAL
4x8 - ⅜" $2.85
4x8 - ½" $3.15
Price per 1000 Sq. Ft.

½" GYPROC	$ 95
½" FIRESTOP	$105
⅝" FIRESTOP	$120

ALSO STOCKING
Joint Cement, Filler, Tapes, Bead, etc.

STUCCO WIRE

16—16"	$19.50
Tar Paper	$ 5.50

CARPET U-LAY
5/16" CHIPFOAM .50 yd.
minimum 50 yds.

INSULATION
Price per 1,000 Sq. Ft.

R7 FIBERGLAS	$ 76
R12 FIBERGLAS	$130
R20 Fiberglas	$220

Deliveries made anywhere on Vancouver Island. Before you buy compare our prices. For quality service and guaranteed savings, phone:
385-8711
386-3374

IMPERIAL BUILDING MATERIALS LTD.
The Builders Supply House
JENN AIR
"The ultimate cooking system"
See Our Displays!
Check Our Discounts!
Chambers built-in Dishwasher, 6 cycle
2-Year Guarantee
IMPERIAL'S PRICE
$299
BUY WHERE THE BUILDER BUYS FOR LESS
2955 DOUGLAS ST.
386-1401
STORE HOURS
Mon.-Fri. 8-5, Sat. 8-12
Member of Victoria HUDAC

18" CEDAR SHAKES, CERtified, tagged. Price $36.50 plus taxes, FOB Mill. Have 600 sq. available immediately. 112-647-5425.

18" SHINGLES AND 24" HANDsplit shakes, 478-2740.

70 MUSICAL INSTRUMENTS

ACOUSTIC 270 AMPLIFIER, TWIN 15" SPEAKERS, 375 WATTS, EXCELLENT CONDITION, ALSO MINIMOOG, BOTH LIKE NEW, OFFERS. 383-1961.

GIBSON C100 CLASSICAL GUItar $275 with case; Bassman 50 head, $295; Les Paul deluxe, $865 with case; Mann L6, $229 with case; EMC amps at 20% off list price.
SOFT SOUNDS
2031 Oak Bay Ave. 598-1524
Closed Mondays

PAMUS
MUSICAL INSTRUMENTS
"Where Good Music Begins"
1108 Blanshard St. 386-8475

USED PIANOS PRICED TO SELL
From $495
KAWAI KEYBOARD STUDIOS
3621 DOUGLAS 386-3912

PRE-INVENTORY SALE
Electric guitars, reconditioned flutes, trumpets, and clarinets 30% discount. Many other instrument specials. Hall-Fairfield Music, 728 Fort, 385-3307.

ALLISON PIANO, 829 FORT, fine grand pianos and quality uprights, serviced and guaranteed, custom restoration and refinishing, piano keys recovered, 384-3935.

CANADIAN UPRIGHT PIANO. Excellent condition. Needs refinishing, $650. 658-8831 nights, 595-1151 weekdays.

WURLITZER ORGAN, NEW CONdition, 3 keyboard with synthesizier, extra Leslie speaker, Model 555. Offers to $4200. 384-4975.

UPRIGHT GRAND PIANO BY Mason and Risch. Mahogany. About 1895. Beautiful condition. 477-1450.

PROFESSIONAL MEXICAN GUITAR (Paracho). Immaculate. With case. $350. 831 McKenzie Ave. 479-0030.

HEINZMAN UPRIGHT PIANO, $700. For appointment to view, 592-9516.

WANTED: GOOD FULL-SIZED cello for a student. Lawrence, 477-7072.

MUST SELL: NEAR NEW FENDer acoustic 6-string guitar. Offers. 598-2305, between 4 and 5.

PIANO FOR SALE. WEBER upright, $700. 384-6422.

70 MUSICAL INSTRUMENTS

JULY CLEARANCE
of brand name and trade-in organs

	Was	Now
Organa chord organ	$ 150	$ 125
Lowrey 2 manual	1295	1145
Baldwin 2 manual	1795	1595
Galanti X300	889	739
Galanti F20	1895	1695
Kimball "Swinger 100" Demo	1095	945
Kimball "Swinger 400" Demo	2895	2695
Kimball "Swinger 700" demo	3695	3295
Gulbransen 1511 demo	3195	2695
Gulbransen "Paragon" demo	5795	5495

NO TRADES ON THESE PRICES PLEASE
RENTALS FROM $29.56 per mo. (plus delivery)
Free organ lessons, no obligations
383-8711
CASCADE ORGAN & PIANO
WHSE. NO. 2-370 GORGE RD. E.
Behind McDonald's Supply

BIRTHDAY SALE
Save $500 on Conn "Prelude" organs. Save $300 on Kingsaid Pianos. No trades on this offer.
See Reg. Stone at
SOUND OF MUSIC
PIANO AND ORGAN CENTRE
1517 Quadra 383-0239
CLOSED MONDAYS

ACCESSORIES
We have Vancouver Island's most complete stock on hand. Expert advice on all instruments at:
NELSON'S Music Centre
1315 GOV'T. 385-9728

Gleeson Music City
ANNOUNCES
Fiscal Year Ends July 31st
BIG SAVINGS on Pre-owned Pianos and Organs. EXAMPLES:
—YAMAHA BK7 only $1695
—LOWREY GENIE, 44 only $1895
—HAMMOND J only $ 895
—PIANOS from $ 595
Also BIG DISCOUNTS on many NEW PIANOS and ORGANS
SEE US AT 714 Fort St. 388-9632

LARGE SELECTION CLASSIC AND POP MUSIC FOR ALL INSTRUMENTS. CALL IN AND BROWSE UNTIL 9 NIGHTLY. DRIVE IN, PARK FREE.
PORTER MUSIC
725 CALEDONIA 382-9542
CLOSED MONDAYS
JULY-AUGUST

ELECTRIC GUITAR; BLACK LES Paul copy, excellent condition, with hardshell case, $150. 382-7773.

OLD BLACK GIBSON SG WITH Les Paul Fretless Wonderneck. 384-2181.

C-FLUTE, BOOSEY-HAWKES with case, good condition, $90. 598-2870.

STUART 6-STRING GUITAR with case, will sacrifice for $75 or best offer 383-6538.

YAMAHA ORGAN, B20R. PERfect condition. Can be used world wide. $1750. 477-6558.

NORDHEIMER UPRIGHT PIANO, excellent condition, recently tuned, $1100. 478-8262.

UPRIGHT PIANO & BENCH, $600. 658-8901.

GUITAR, CLASSICAL OVATION, 4 years old. 595-3154.

77 MOTORCYCLES

NOW OPEN
K. J. Kawasaki
AT
2490 Douglas
385-0323 D.L. 01836A

1971 250 YAMAHA ENDURO, LOW MILEAGE, EXCELLENT CONDITION. $625 FIRM. PHONE 385-8437 AFTER 7:00 P.M.

1977 HONDA CB400F, THREE months old, 1500 miles, excellent condition. Back rest and carrier. Still under warranty, $1750 or offers. 383-5123.

180 YAMAHA, STREET BIKE, excellent condition, $375 or offers. 350 Yamaha (1968), street bike, $300. Could be seen at Roy's Chevron Station, Pat Bay Hwy.

1973 KAWASAKI 900, WORK done to it. $2,000 or best offer. 383-8044 after 4:30 p.m. ask for Mike.

1972 750 NORTON, BEAUTIFUL condition, low mileage. Phone between 5:30-7:30 week nights only, 477-8420.

WANTED: GOOD USED SMALL motorcycle, preferably with wind screen, suitable for student, 477-5584.

1976 HONDA 550 — 4 SUPERsport. 9000 miles, roll bar, rear carrier, 2 helmets. $1700, must sell. 382-4664 after 5.

1972 HONDA 500, REBUILT trans and top end. Header, Bosch light and sissy bar, $1200 or best offer. 479-3286.

1972 350CC KAWASAKI, 3-CYLINder, offers on $625. 914 Dale Street, 383-6023 after 4.

1965 VESPA SCOOTER, BROKEN clutch cable, otherwise in running order. $200 or best offer. 386-9581.

1977 KAWASAKI 1000. WINDJAMmer III, with lowers, Krauser bags. $3500. 385-2510.

'71 650 CC YAMAHA WITH extras. $1400 invested. Best offer or trade. $995. 384-6688.

BROOKLANDS MOTORCYCLES
HARLEY-DAVIDSON — HONDA
937 Fort DL1271 383-5926

900 KAWASAKI. LOW MILEAGE. Extras. $1,575 or best offer. 383-1457.

'76 HONDA TL125, $595. '75 Honda XR75, $395. Both in good condition. 478-4860.

1971 NORTON 750, RECENTLY rebuilt. With 1972 front end, not running. 382-2894.

1969 650 TRIUMPH, EXCELLENT condition. Rigid frame, $850. 474-2475.

175 CC. BULTACO TRAIL BIKE, rebuilt, excellent condition. 385-0348.

EXCELLENT CONDITION, 1974 TY80A Yamaha Trail bike. 595-5043.

HONDA CT70, MINI TRAIL. good shape, good bike for camping, $300 firm. 592-2189.

1975 HONDA CB 360, 1900 MILES, immaculate. 595-5607 before 10 and after 5.

1975 HARLEY-DAVIDSON 1000 CC. Immaculate condition. 656-1750, between 7:30-9 p.m.

1969 450 HONDA SCRAMBLER, $400 or best offer. Phone after 5, 656-6391.

1974 YAMAHA TL250 TRIALS, mint. Phone 598-6334.

1972 KAWASAKI 100 ENDURO, 2,600 original miles, $325. 658-5434.

1977 HARLEY DAVIDSON SS 250, 750 miles, $1050. 477-9335.

1974 YAMAHA 80 TRAILS, EXcellent condition. 479-3496.

1972 HONDA CB350, AS IS, $100. 382-0764, after 6 p.m.

'70 HONDA 250 CC TWIN. $350. 598-7725, 652-2768, 383-1416.

CL 350 HONDA. 12,000 MILES. A-1. Offers from $350. 478-0085.

'73 500CC YAMAHA, 10,000 MILES, extras. Phone 652-5592.

250 YAMAHA, 1973, $550 OR offers. 385-8270.

HONDA 7-50, LIKE NEW CONDItion, $275. Phone 479-1393.

'77 TY 250 YAMAHA TRIALS bike. 5 months new. 384-4637.

1977 SUZUKI RM80, NEW CONDItion, asking $575. Phone 477-6185.

1974 YAMAHA 500, 3,300 MILES, $900 or best offer. 595-2476.

'74 TY250 TRIALS, WELL KEPT, many extras, offers. 598-3728.

77 MOTORCYCLES

NEW 1977 HONDA CB125 Road—$849
NEW 1976 HONDA TL250 Trials, $1299
NEW 1977 HONDA CJ360 Road—$1299
USED BIKES
ROAD

75 HARLEY 1200 Superglide	$3499
74 NORTON 850 Roadster	$1695
74 TRIUMPH 750 Tiger	$1795
74 YAMAHA 500 Road	$1399
75 HONDA 500 Road	$1499
74 HONDA 500 Four	$1299
76 YAMAHA 400 R.D.	$1349
75 HONDA 200 Twin	$ 895
76 SUZUKI 100 Road	$ 499
74 HONDA 125 Road	$ 649
73 HONDA 350 with Sidecar	$1399

TRAIL

77 YAMAHA DT250	$1099
77 YAMAHA TY175	$ 999
76 HONDA TL250	$ 999
76 HONDA MR175	$ 999
74 YAMAHA DT360	$ 895
73 BULTACO 250 Alpina	$ 599
72 YAMAHA DT250	$ 695
72 HONDA Trial 90	$ 395
77 YAMAHA GT80	$ 539
71 HONDA CT70	$ 299

AS IS

HONDA Trail 70	$ 199
72 GREEVES 175 Pathfinder	$ 399
74 HONDA 250 Enduro	$ 499
HONDA 90	$ 125

PLUS MANY OTHERS TO CHOOSE FROM
SEE THEM AT
MULLINS MARINE SALES LTD.
925 Yates St. D-00365A
382-1928 382-4515

FREDERICK MOTORS LTD.
KAWASAKI
SUZUKI—BMW
Repairs—Service to all Makes
616 Queens 383-0823
D.L. 00834A

HARLEY DAVIDSON
PARTS, ACCESSORIES
BIKES
ALL AT
COLWOOD HONDA
Div. Mullins Marine
2781 Millstream 478-8831
Left off Highway at Colwood
Western Speedway. D.L. 0036A

POWERTOWN M.C.

ZZ-1 TURBO	$3250
812 HONDA Touring	$3250
850 MOTO GUZZI	$1695
650 TRIUMPH	$1595
250 YAMAHA	$895
CT90 HONDA new	$725
100 SUZUKI	$475
250 KAWASAKI	$199

384-1249 DI 99169A 614 Grenville

750 HONDA. $1300 FIRM. NEEDS mufflers. 383-6110.

MOTORCYCLE TRAILER, 385-7339, evenings.

78 BICYCLES

BUY, SELL, TRADE, REPAIRS New and used bikes Qualified mechanic operating own business. Lowest prices. (Expert buckled wheel.) Open 8 a.m.-8 p.m., Sun 12-5 p.m. Reno Industries, 2519 Gov't. 384-5514. Dealers, CCM — Raleigh — B.R.C. — Shields — Nishiki. Same day service.

GOOD SELECTION OF BICYCLES
for every size and budget. 10-Speeds from $109.00
Chargex Mastercharge Welcome
OAK BAY BICYCLE SHOP
1968 Oak Bay Ave. 598-4111

ESQUIMALT BICYCLE
1215 ESQUIMALT ROAD
386-6712
"The Wheeler Dealers"
Want convenient bicycle repairs? Call—
MOBILE CYCLE SERVICE
We make house calls. 382-3856

SALE
Young boy's and girl's Raleigh coaster, excellent condition. 479-6293.

10-SPEED, $75; MAN'S 3-SPEED, $80, (near new); boys and girl's 1-speeds, $35 each, (excellent) 384-1350.

MAN'S 10-SPEED BICYCLE, NEW condition, $120, call Doug McRae, 477-6981, Room F 306 after 5:30 p.m.

21 "RALEIGH 3-SPEED, EXcellent condition, $40. Phone 477-2979.

GIRLS' BIKE, GLIDER, 15", $35. Girls' bike, Raleigh, 17", $35. Men's 3-speed, CCM, $50. 598-2870.

3-SPEED MAN'S BIKE WITH dropped handle bars. Good condition, $45. 598-7015.

WANTED: 10-SPEED FOR parts. Cheap, any condition. 598-7015.

WANTED: LADY'S 10 OR 5-speed bicycle. 598-3891.

WANTED: YOUNG BOY'S FIVEspeed in good condition. 479-6293.

80 BOATS and MARINE

BIG OIL DEAL On Fishing Mercs
BUY A NEW MERC
4.5, 7.5, 9.8
20 OR 40 H.P.
Get A Complimentary Case of Quicksilver Oil
SUGGESTED LIST PRICE $33
At Participating Mercury Outboard Dealers
HURRY!
Offer Ends July 30
MERCURY MARINE

21' REINEL — 188 INBOARDoutboard Mercury, dual batteries, f-w cooling, bilge pump, head, icebox, sink, stove, anchor, life jackets, tandem trailer, CB radio, low hours, $8850. Would take small boat in trade. Make an offer. 477-1142.

COME CRUISING
44' sailing Trimarron, good food and accommodation. Day trips or overnight. Share expenses. 592-3556.

80 BOATS and MARINE

BOATLAND
Div. of Duncan Boatland
77 MERCURY MADNESS SALE

4.5 h.p.	$495
7.5 h.p.	$635
9.8 h.p.	$695
20 h.p.	$845

OTHER MODELS AT SUPER SAVINGS
Get a complimentary case of QUICKSILVER oil (sugg. list $33) with purchase of one of the above motors. Offer good til July 31.
SERVICE CENTRE
for Mercury and Mercruiser
In Victoria
Call DOUG at 474-1267
1074 Goldstream Ave

80 BOATS and MARINE

GP

"It's The Service That Sets Us Apart"

TRADE-INS

26' CUSTOM CRAFT
—Command Bridge
—Mercruiser I.O.
—Bennett trim tabs
—VHF Radio
—2 depth sounders
—Dual batteries
—Anchor pak, power winch
$19,995

21' FIBREFORM
—165 h.p. Merc I.O.
$7995

18' REINELL
—140 Merc I.O. FWC
$4995

18' FIBREFORM
—160 h.p. Merc I.O.
—Tandem Trailer
$4995

16' BAYLINER Mutiny
—70 h.p. Johnson
—1200 Road Runner
$3495

14' Marlin Glascraft
—50 h.p. Evinrude Elec Trailer
$2695

JULY TAPERFLEX Water Ski Specials
Adult COMBINATION TAPERFLEX WATER SKI complete with FORMULASTIC bindings with High Rise Heels, push button adjustable.

Model SBP Combo pair. Regular $89.95
JULY SPECIAL $67.95

ALSO STOCKING E.P., LAKE REGION, and CONNELLY

USED OUTBOARDS
GOOD SELECTION OF USED MOTORS IN STOCK

BAYLINER
HOURSTON
GLASSCRAFT
JOHNSTON outboards
VOLVO — OMC
Sterndrives — Trailers
Accessories

All At
GIBSON
Powercraft Centre Ltd.
2520 Gov't St. (Near Bay)
382-8291

SALE BY SEALED TENDER. One 1973 K and C 17½' boat and 65 h.p. Evinrude outboard engine. One 1976 40 horsepower Evinrude outboard engine. One 1973 2200 pound E-Z Loader boat trailer. All units are damaged. Items may be viewed between 8 a.m. and 4 p.m. Monday through Friday at ICBC Salvage Depot, 979 Dunford Ave., Victoria, B.C., 478-0133. Closing date 2 p.m., Tuesday, July 26, 1977. Condition as set out on all tender sheets applies to all sales.

USED OUTBOARD CLEARANCE
9.5 h.p. and 9.9 h.p. Evinrudes and Johnsons from $395 to $695
Take Your Pick
ALL FULLY GUARANTEED
OAK BAY MARINE SALES
1327 BEACH DR. 598-3393

VHF MARINE RADIO-telephone — 12 channels, 10 watts, never installed, complete with antenna, remote speaker, 3 pairs crystals. Original cost $450 plus taxes. Will sacrifice for $275 plus taxes if applicable. Call Sooke collect, 112-646-2047. Free delivery.

22' BAYLINER
1975 Command Bridge Cruiser, 188 Mercruiser, tabs, camper back, a very clean boat. Approx. 100 hrs. $12,900
WESTPORT YACHT SALES
656-5832

CUSTOM BOAT AND CAMPER cushions, any size or shape. If you have an unusually shaped cushion, we can make it to your exact size and shape.
TILLICUM FURNITURE
2612 Sooke Rd., near Jacklin
478-0522

RADIOS
VHF — SSB — C.B.
MARINE ANTENNAS
SOUNDERS
Sales — Service — Installation
Ball & Shemilt Electronics Ltd.
1 West Burnside Rd.
386-9414

SURFER 24
WE INVITE COMPARISONS BY ANY TEST
THE BEST
Call DICK CHUDLEY at National Boat Sales, White Birch Rd., Sidney, 656-3966. Eves. 656-5751.

Chrysler Outboards
British Seagull
SALES — PARTS — REPAIRS
KEN PRASING EQUIPMEN*
478-9313 934 Goldstream Ave.

"HONDO" Ski-Drag Boat
"HONDO" SKI-DRAG BOAT
427 Chev power. Professionally built. Loaded, comes with custom trailer, Shawnigan Lake 112-743-4382.

34' PORTA CRUISER, FIBREglass, twin V-6 GMC, electric fridge, furnace, shower, holding tank, sounder, CB, 12' beam, ideal summer home or live-aboard. $27,500. 652-3105 or 656-3915.

CREW REQUIRED
Leaving Victoria August 15th to San Francisco. Welcome one or two as crew. Write Post Office Box 2502, Sidney.

17' HOMEMADE SKI BOAT, 1970-302 with Shelby accessories, inboard outboard drive, Volvo 200, many extras, excellent shape, offers to $4500. Days only. 478-3509.

ALL BAY MARINA
2238 Harbour Rd.
Sidney, B.C. 656-3167
Open 6 Days — Closed Mondays

26 FT. CRUISER, DOUBLE cedar planked hull, custom built, FWC, $8500 or nearest offer. 745-3747 after 6.

26' THUNDERBIRD SLOOP, equipped for cruising and racing, recent survey available, $6,500. 479-7554.

1972 CATALINA 22, MUST SELL. Pulpit, lifeline, 1977 trailer, 9.5 h.p. outboar. $6950, offers. 112-537-5804.

COLUMBIA 22, FULLY equipped, 4 sails, outboard, dinghy, $7200. 598-6092.

23' SLOOP, CRUISING OR RACing. Excellent condition. Recent survey, $4600. 592-3698.

ANCHOR CHAIN, 100', 5-16TH galvanized, Pansy charcoal cabin heater, boat tarpaulin. 592-9064.

80 BOATS and MARINE

MERCURY MARINE

BELL BOY
FIBERFORM
CANAVENTURE

USED BOATS

14' FIBERFORM
65 Merc. trailer $3495

14' K & C
twin 75 Johnsons, trailer $1795

14' CUTTER
65 Merc. trailer SOLD

15' SPENCERCRAFT
50 Merc, trailer, $1495

15' VANGUARD
65 Merc., trailer $3395

16' STARCRAFT
65 Evinrude, trailer $3495

17' FISHERMAN
twin 28 Evinrudes, trailer $1995

17' HOURSTON
165 Waukesha, trailer $4750

17' K & C
120 Mercruiser, trailer $4250

18' FIBERFORM
115 Merc, trailer $4995

18' FIBERFORM
140 Mercruiser, trailer $4995

22' FIBERFORM
165 OMC $9995

22' FIBERFORM
225 OMC $12,750

24' BELLBOY
188 Mercruiser $15,495

26' MARINER
twin 165 Mercruisers $19,995

ALL USED MERCURYS GUARANTEED

A Boat for Every Budget at
MERCURY MARINE
800 Cloverdale
385-1457

Oak Bay Marine
SALES AND SERVICE
DEALER FOR
KONG & HALVORSEN
ISLAND GYPSY
DIESEL TRAWLERS
DAVIDSON SAIL BOATS
GREW BOATS
SANGSTER BOATS
ZODIAC INFLATABLES
EVINRUDE OUTBOARDS
YANMAR DIESELS
OPEN 7 DAYS
1327 Beach
598-3393

ON DISPLAY
TANZER Sailboats
22' — 7.5 metre (24') — 26'
ON DISPLAY at
6cc bob whyte marine ltd.
SALES AND SERVICE
Corner Harbour and Resthaven
656-6421 SIDNEY

GOLDSTREAM MARINE
HOURSTON Glasscraft
CAMPION
EVINRUDE Outboards
ROADRUNNER trailers
NOW OPEN
for your convenience
Mon.-Fri. 9 a.m.-8 p.m.
Sat. 9-5, Sun 1-5
2994 Jacklin Rd. 478-8391

CANOE COVE
YACHT SALES
37 ft. motorsailer, 37' x 10'5" x 5'3", Kruger design in steel, ready to go as a live-aboard.
Asking $41,500.00
NOW OPEN MON.-THURS.
9 A.M. -7:30 P.M.
FRI.-SUN. 9 A.M.-5 P.M.
656-5711 Sidney, B.C.
656-3915

26'6" F G TROJAN
225 H.P. F.W. CHRYSLER
—300 Hours
—9.8 Outboard C-W
—Remote Control and Steering
—Recorder Sounder
—VHF Radio Phone
—C.B. Radio
—Dinghy
—Tape Deck
—Trim Tabs
—Boathouse
—$23,000
Will consider 16' to 18' as trade.
Phone 112-743-2173

BOATERS!
See our large display of appliances, plumbing and electrical supplies.
S. J. PEDEN LTD.
2855 Quesnel St. 386-3464

24' 1975 CRUISER, FIBERFORM, galley and dinette, head, depth Sounder, trim tabs, CB radio, compass, boathouse and moorage. 748-3688.

SAN JUAN 21, 1974, 4 BERTHS, main and jib sails, 6 h.p. Johnson, very clean, $5450. Bob Whyte Marine, 656-6421.

18' SPORTSMAN DEEP V '75, camper top, 120 OMC, Road Runner trailer, $6250. Bob Whyte Marine, 656-6421.

32 H.P. JOHNSON OUTBOARD, reconditioned, $250. Two-man folding Kajak with sail, $295. 598-8289 after 6.

21' CAMPION, 1974 SKEENA 170 O.M.C., fresh-water cooled, moorage included. 656-4527.

80 BOATS and MARINE

1975 SANGSTER 18½', CUDDY cabin, 140 Mercruiser, FWC, outboard bracket, radio-telephone, depth sounder and downrigger. 477-9389.

21' REINELL $7900
Low hours, on fresh water cooled, Merc cruiser, 188, Sounder, Trim tabs, CB radio, etc. 477-5920.

JET SKI BOAT, CUSTOM BUILT, 18 ft. Cougar, Berkeley jets, 454 and trailer. $6,800 or trade. 658-8080.

SKI BOAT
16' Sidewinder. 150 h.p. Merc. Custom trailer. Extras. 743-9063, Duncan.

DIESEL, 28 FT. FAMILY cruiser, sleeps 6, stand up head, offers to $12,000. Trade for recreational vehicle. 477-9763.

23-FT. CONVERTED STAR, 2 large births, new mast and rigging, 1977 6-horsepower Johnson, sails well. $2,850. 656-3413.

FOR SALE OR TRADE 14' ALUminum boat used twice, will accept canoe or 12' aluminum boat as part trade. 656-3772.

14-FT. CLINKER BOAT, INboard motor. Phone after 5, 656-6391.

FOR SALE: MERC 7.5 LONG shaft, in excellent running condition. 477-9797.

16' FIBERGLASS BOAT FOR sale, complete with 10-h.p. engine, $550 or near offer. 656-5762.

10-FT. SKOOKUM FIBERGLASS sailing dinghy, excellent condition, asking $550. 656-5866.

16' BOAT, NEW PAINT AND fibreglass, windshield and steering fitted. $450. 652-1774.

9.8 MERCURY, LITTLE USED, excellent condition, $450. 479-2973, 3930 Winton St.

18' CABIN CRUISER, FIBREglass over yellow cedar, lights, horn, etc. $995. 478-8708.

17' FIBREFORM, SURF RIDER and trailer, 115 Merc., new canvas, excellent shape. 477-6437.

17' WOOD WITH FIBREGLASS bottom, small cabin, 40 horsepower outboard. 384-2169 or 384-0489.

19' MADILL DOZER TUG, 6 CYLinder, Perkins, sound hull, $3,500 or best offer. 478-8689.

14' RUNABOUT WITH 40 HORSE outboard and trailer. Life jackets and paddles. $475. 386-3038.

16' GLASSED SAILING DORY, varnished trim. Moored at Deep Cove Marina. $350. 656-7551.

1974 17' REINELL, 75 AND 10 h.p. engines, large Roadrunner trailer, $3,900. 478-2955.

80 H.P. MERCURY OUTBOARD 1972, good condition. 478-9224.

TROLLER, 34', 7-TON "A" LIcence, Phone 385-6184 after 6 p.m.

BAYSHORE FOR
Marine Insurance 382-7203

NEW 7'9" PRAM DINGHY, painted, fitted oar locks. 652-1774.

83 AIRCRAFT

ONE HALF SHARE 1946 ERcoupe, very good condition, C of A done April 1977, must sell, phone 479-8641 for more information.

92 SPORTING GOODS

Robinson's
AIRGUN HEADQUARTERS
LARGEST SELECTION IN TOWN
FEINWERKBAU — MOST POWERFUL
WEINRAOCH — GERMAN ENGINEERING
WEBLEY — ENGLISH CRAFTMANSHIP
Choose from 26 Models
SELECTION PLUS
Rifles — Shotguns — Pistols
Mannlicher 30-06 $399. Savage .22 Hornet $70. Marline 45-70 $265 — Ruger Mini 14. 223 $249. Ithica .243 Bushnell 4X $295 — Rem. 12G Pump $145 — BRNO o/U 12G $349 — Win 12G auto $214 — DBLE. 10G Mag $250 — ReM 12G Deerslayer $248 — S & W Mod 19 .357 $299 — S & W Mod 57 .41 $388 — Colt 45 Auto Gold Cuip $469. S and W Mod 59 9mm $299.
LEADING THE WAY
385-3429 1307 BROAD ST.

Gordon's Sporting Goods
1030 Hillside at Quadra
Phone 382-5815

ISLAND HUNTERS SPECIAL!
Winchester Model 94, 30-30 rifle with one box of shells. Only $144.95.

INTERNATIONAL KNIVES
COLTS!
Python — 6" — 357 Mag—Blue
Python — 6" — 357 Mag — Nickol
Diamond back — 4" — 38 Spec.
Diamond Back — 4" — 22 Cal.
Cobra — 2" — 38 Spec.
MKIV Gov't — 5" — 45 Auto.
1911 Gov't — 5" — 38 Super.
New Service — 5" — 455 Cal.
574 Yates St. 383-2422
(Across from the Post Office)

NEW MANAGEMENT
Watch For Our OPENING SPECIALS SOON!!
Sea Trek Dive Centre
629 Dunedin
386-7528

BILLIARD TABLES
PLAY-MOR
SHUFFLEBOARDS
SUPPLIES, CUES
Direct-Factory to You.
384-3332 517 Kelvin Rd.

RIMPAC DIVERS Ltd.
SALE
SPECIAL LOW PACKAGE PRICE
Regular and Gauge with calypso compensater plus tank and boot. Quantities are limited. Inquire at the shop.
9818 5th St. Sidney 656-6313

WATER SKI RENTALS
BOSUN'S LOCKER LTD
580 Johnson St. 386-1308

KRUPP DRILLING, SIDE-BY-side 12 gauge with 410 slip in barrel. 9.3 mm rifle barrel under the double 12. Back action side locks. Hand-checkered collector's gun in good condition. $800. 748-0381, eves. 746-6598.

PRIVATE COLLECTOR WILL PURCHASE ALL TYPES OF GUNS, REVOLVERS, RIFLES, SHOT GUNS ALSO ACCOUTERMENTS. PLEASE PHONE 478-4575.

VICTORIA BOARD-SAILING School offers expert instruction, 8-hour course (includes board rental) $48, students $40. Call 592-1705.

MUST SELL 270 WINCHESTER, Weaver scope, like new, $150. Seneca 50-lb. hunting bow, $60. 479-5924.

SEMI-AUTOMATIC, REMINGTON Model 742, 308 calibre, with Bushnell 4 power scope, as new, $320. 595-3793.

FOR SALE, 303 BRITISH EN-field, 22 Coddy, with accessories, 595-1265.

POWERBUILT WOODS GOLF clubs, One, Three, and Four wood. 478-1325.

WINCHESTER 45 CALIBRE AUtomatic rifle, never used, $300. 382-4327.

308 SAVAGE DELUXE MODEL 99 with Bushnell 4 power scope, $200. 595-7578.

43 POUND HUNTING BOW AND quiver for sale, $75, almost new. 478-6179.

ONE WET SUIT, $225 OR BEST offer, 656-6367.

6MM, PARKER-HALE, BARminter, offers. 479-8533.

93 CAMERAS, SUPPLIES and PHOTO FINISHING

PENTAX KM BLACK WITH F2 LENS AND CASE $249.95
Bill's Photo Supply
1675 Douglas 383-7443
New Hours 9-5:30
Thurs. and Fri. 9-9

WATCH FOR OUR NEW STORE OPENING SOON IN LANGFORD.
SPECIAL SUMMER SALE!
Colt 84 Super 8 Zoom movie cameras with fully auto exposure control. A super buy! Limited Stock. $49.95
YOUNG'S Sales & Service 784 FORT 382-5512

ROLLEI 6 cm. x 6 cm. CAMERAS including the incredible SLX. BEST SELECTION IN TOWN.
city photo
1227 Gov't.
385-5633

BUSHNELL AUTOMATIC ZOOM, F4.5, 90 to 230 mm; Pentax screw mount, $120 firm. 383-4768, after 5 p.m.

96 RANGES, STOVES and FURNACES

ELECTRIC STOVE, INGLIS, COPpertone, continuous clean oven, used less than one year. Brand new condition. $375. 479-2438.

BROWN 30" ELECTRIC KENmore stove, excellent condition, $135. 592-4668.

NATURAL GAS, 4-BURNER DElux stove with grill. $125. 592-1517.

ELECTRIC RANGE IN GOOD working order. $75. 592-2833.

97 FURNITURE

WAREHOUSE CLEARANCES
1 new round table with 4 high back cane chairs, solid maple, reg. $691 — $497. 1 new brown vinyl recliner, reg. $189 — $127. 1 new gold swivel rocker, reg. $269—$187. 1 new loveseat drop-arm sleeper, reg. $299 — $197. 1 used RCA 25" colour console, working condition, $120. 1 new solid ample corner china cabinet, reg. $489 — $347. 1 used sofa, chair and ottoman, blue floral, good shape, $150. 1 new dark pine solid end table, freight damage, reg. $94.50 — $49. 1 new Spanish bedroom suite with 2 mirrors, reg. $937 — $697. 1 new solid oak round dining table with leaf, reg. $349 — $187. 1 new 54" Grange mattress and box spring, slightly soiled, reg. $249 — $167. 9' teak showcase with 20 drawers plus storage, ideal for your garage or ?? — $197.
Tillicum Warehouse Sales
824 Johnson 388-6613

MATTRESSES
INVEST IN THE BEST
INVEST IN REST
B.F. Goodrich foam rubber mattresses guaranteed for 20 years. Latex foam rubber automatically adjusts to variations in weight giving even support the full length of the spine. They are comfortable, cool, hygenic and are made in a fire retardant ticking. 3'3", $119 — 4'6", $139 — Queen, $179 — King, $269. Box springs to match. Polyfoam mattress topper pads, single $8.55, double $11.85, Queen $14, King $17.75. Angle iron bed frames with rug rollers $24.
IMMEDIATE DELIVERY
GREGG FURNITURE
2300 Douglas 388-7365

VILAS
GENUINE
VILAS FURNITURE
WE SHIP
Anywhere in B.C.
Brochure on Request
NOW ON DISPLAY
All new Emberglow finish
CONTINENTAL FURNITURE
716 Johnson St. 386-2458

RECOVER NOW
Come to the largest showroom of upholstery fabrics and supplies on the Island at best prices. We cover any types of furniture, home or office. Pick up the phone and have our home consultant give you a free estimate on any of your upholstery needs in the comfort of your own home. All work guaranteed. For appointment call Tillicum Furniture, 478-0522, 2612 Sooke Rd. near Jacklin.

SAGERS' MAPLE SHOPS 386-3841 1802 GOVERNMENT
Victoria's Largest Selection of COLONIAL FURNISHINGS

MUST SELL
Living room furniture, bedroom furniture, kitchen suite, bathroom accessories, and other housenold items. $350 or offers, items also individually priced. 385-4517.

WE'VE DECIDED TO DO WHAT you've been asking for. 10% off most furniture and 20% off all Capiz lamps. Now open Friday night and Sundays, Chula's, No. 49 Market Square, 382-4931.

OAK BOOKCASE (3 GLASS doors) $225, burl walnut 2-door cupboard, Queen Anne legs $195, Blue Velvet high back chair $75, large oval copper mirror $45. 386-1096. 430 Parry St.

LOFT BED — 5' 5" HIGH. BOOKshelves, table and bench located underneath. Spacesaver. Suitable for children or adults. 598-5868, after 6 p.m.

MOVING — MUST SELL 3-YEAR-old wringer-washer, $25; gold shag, 12x8, $40; beige carpet, 12x9, $50; red tweed 12x10, $60. 595-2730, after 5 p.m.

WHITE PROVINCIAL BEDROOM suite, almost new double bed, two modern white velvet chairs, hanging basket chair for sale after 5:30. 388-9563.

NAUGAHYDE COUCH AND chair, $60. Two rockers, $15 each. Table, complete with 6 chairs, $60. 477-9985.

WALNUT FINISH BUFFET, hutch, 59", like new, $175; twin gold crushed velvet chairs, $200 for pair. Call 479-4079.

BREAKFAST TABLE AND 2 chairs, chrome with wood, arborite top. As new, $85. 658-5872 after 5 p.m.

HIDE-A-BEDS
(PRIVATE)
385-8385, 388-6275 pager 732 anytime.

ROUND SMOKED GLASS TOP dinette suite, 4 chairs, chrome base, hardly used. $300 or best offer. Phone 477-5363 or 477-9778.

GOLD SOFA AND CHAIR; BED chesterfield, good condition. 592-7038, after 4 p.m.

SINGLE BED, GOOD CONDItion, Hi-Fi and radio combination. 477-2626, after 4.

UNIQUE LARGE ROLLTOP desk, circa 1890, Canadian piece. 595-8519.

LARGE BEDROOM SUITE, FOR sale, fairly new, $175 or best offer. 383-3885.

SOFA AND CHAIR, HASSOCK, kitchen table and chairs, lamp, dresser, mirror. 384-6585.

HIDE-A-BED LOUNGE, EXcellent condition, Sealy mattress. 652-2350.

BED CHESTERFIELD AND chair, also black recliner. Phone 388-4563 or 385-2004.

BRAND NEW, NEVER USED Royal Medic posturamic double mattress and box springs. 382-9830.

VANITY DRESSER, $25. PIANO $390. Both in good condition. Phone 595-4968 or 595-1880.

5-PIECE KITCHEN ARBORITE set, good condition, $50. 385-2351.

97 FURNITURE

MATTRESSES
39" mattress and box spring starting at $79.95. Sofa and chair starting $229.95. Complete furnishings in stock. ACTIVE FURNITURE DISTRIBUTORS, 5664 David St. 382-8274.

COLONIAL COUCH AND CHAIR, frame in excellent condition, $60 or best offer. Three black end tables, $10. Double bed, headboard with shelves, $30 (no mattress). Emersn black and white T.V., works, $25. 383-6538.

WHITE BEDROOM SUITE AS new, queen-size posturepedic on casters, 2 night tables, triple dresser, morrored, $650, corner desk and chair, custom made, hand carved dogwood pattern in white, $450. 384-6649.

OLD ENGLISH FURNITURE
New shipment just in at RIGA UPHOLSTERY, Market Square, 383-7621.

3-PIECE BROWN TWEED LIVing room suite, $250. Glass top coffee and end table, $30. 2 lamps, $10. Single bed, mattress, $50. 4-drawer dresser with mirror $50. No. 102 1165 Yates after 6 p.m.

OLDER SOFA, CHAIR, AND rocker, $125 or offers. 383-0666.

98 TV, STEREO, RADIO SALES and SERVICE

SPECIALS GALORE
Store-Wide Clearance
(We're Remodeling)
Panasonic Technics
Color TV's — Hi-Fi
Stereos — Radios
Tape Recorders
Up to 30% Off
Buy the best and reduce costly service calls! Why pay more? Panasonic 22" Color (used) $299 Panasonic 20" Color Spec. $549 Panasonic 26" Color Spec. $699 Low monthly payments—Bank financing, 13½% interest.
Hi-Fi Equipment
Technics Turntables Specials. SL20—$111.95, SL23—$152.96, SL2000 Direct-Dr. Special $188. SL1500—$249, SL1300 DD Auto $339, SL1100 D.D. Deluxe $399.
Speaker Specials
Dynaco A25XL—$143 pr, A25—$175 pr, A95XL—$273 pr, A35—$239 pr, A40—$287 pr, A50—$431 pair. Technics Speakers T100 $167 pr, SB4500—$279 pr, SB5000—$230 pr, SB2200—$488 pr, SB6000—$629 pr, SB7000—$846 pr, Tannoy Cheviots Spec $699 pr, Bolivar Speakers No. 64—Spec $382 pr, No. 16—$290 pair.
Cassette Decks
Technics RS263 Spec $239.96, RS630—$279.96, RS671—$439.96, RS676 Spec. $479.96.
Receivers-Amps-Tuners
Technics SU8600 Amp 73wt P.C. Spec. $399, ST8600 tuner $367. ST7600 Tuner $209. SA5760 Rec. 165 wt. Spec. $799. ST8600 Tuner $367. Wt $799, SA5560 Rec. 85 Wt $499, SA5460 Rec 65Wt $449, SA5550 Rec 58Wt Spec $429, SA5360 38Wt Rec $389, SA5350 28 Wt Spec $309, SA5160 Rec. Spec $254, SA5060 Rec 12Wt $195. Sansui Au2900 Amp $129.
Used Stereo Components
Panasonic Rec 4 Speakers $199, Dynaco Stereo 120 Amp $149. Sansui 7001 Rec $499, Rotel Rec $149, Sansui Reverberator $129, Dual 1215 Turntable $79, Elac turntable $99.
Car Stereos
Pioneer and Panasonic
Panasonic CX141 Cass A-Rev $129, Specials on Speakers, 8 Track and Cassette with or without radio. Note: Summer Hours: 10 a.m.-6 p.m. daily. Open 'til 9 p.m. Fridays.
Independent Buyers
Discount Service
383-1780
939 Esquimalt Rd.

MAIS
FURNITURE and APPLIANCES
RENT
Color or Black-White
TV's at PENNIES per day
385-2435 1821 Cook

PHILCO 14" PORTABLE TV, EXCELLENT CONDITION, $50.

PROLINEAR STEREO COMPONENT SYSTEM, FM-AM, SACRIFICE AT $400. 383-1961.

CAV ELECTRONICS LTD.
755 YATES STREET
MARANTZ, YAMAHA, DUAL, DAHLQUIST, SAE, TEAC, BIC
388-6564

TV RENTALS
14-20" Colour—
Colortron
3180 HARRIET 383-9113

HITACHI LUMINAR I 20" COLour portable TV with remote control. Mid band built in. Summer special, $669.95.
ATLAS STEREO AND TV
763 Fort St. 385-2712

DUAL 601 TURNTABLE, JVC tape deck with Dolby system AM-FM receiver, Noresco 2280 model, 2 Noresco speakers, excellent condition, 5 months old, $700 firm. 595-5776.

HITACHI, PHILIPS, NORESCO, Dual. Shop around and compare. We service what we sell. ELECTRON TV SALES and SERVICE. 100 Burnside W. 383-5432.

WHY PAY MORE? I HAVE FOR sale, a Phillips component stereo with turntable, AM-FM radio, 8-track tape, $180 or nearest offer. 387-8665, after 5:00 p.m.

PHASE LINEAR 4000 PREAMP with auto correlator gain-riding and expander circuits plus S.Q. $700. Brian Hurst 748-0381, eves. 746-6598.

TWO SANSUI SR-22 TURNTAbles, one Citronic 505-A stereo disco mixer, must sell as unit, $600. Phone 384-9576, from 5-7 p.m.

HELP — 100 MANY COLOUR TVs taken in trade — come in — make an offer. City Centre TVs, Kmart Mall, 477-6971.

PIONEER, 530 TURNTABLE, with Stanton 681EEE, immaculate condition, 6 months old, $270. 598-5572.

COMPONENT STEREO, REVOX A-77, ERA, Dyaco 400, phase Linear 200, pro-linear 100. 598-6392.

CONNOISSEUR TURNTABLE, $250 new, 1 year old, price $125. 642-4559.

STEREO COMPONENT SYSTEM, cost $120 three months ago, sacrifice $65. 384-5827.

ZENITH CHROMACOLOR II T.V., $500 or best offer. 482-8276, ask for Dennis, between 1 and 9 p.m.

VIKING STEREO COMPONENT for sale, excellent condition. 598-7312 after 5 p.m.

SONY AMPLIFIER 200 WATTS, model 1130, $400 or offers. Like new. 386-0726.

TWO 6-CHANNEL MOBILE telephones. Like new. $850 each. 478-4334.

20" PORTABLE BLACK-WHITE Viking T.V. with stand, $50. 385-7897.

1976 RIENELL, C.B., FWC 23' loaded, 233 h.p., $16,000. 592-3678.

SONY 15" TRINITRON COLOR T.V. Phone 385-3534, anytime.

STEREO RECEIVER, LLOYDS, 6 months old, $150. 598-7988.

14" SOLID STATE BRENTWOOD colour TV best offer. 383-8510.

AKAI AA 1030 TUNER AMP. Sansui LM-330 Speakers. $700. 383-6558.

98 TV, STEREO, RADIO SALES and SERVICE

RENT TO OWN
1977 20"
ELECTROHOME
COLOR TV
NOTE: Rent to own also available for 26" console TV.
3 year warranty on all parts and labour and 6 year warranty plan on the picture tube. Call
CITY CENTRE TV
OPEN 10 A.M. — 9 P.M.
6 DAYS A WEEK
477-6971
Next to K Mart in the Mall

COLOR TV SERVICE
Overhaul SPECIAL $59.95 plus parts (we make this offer once each year). Butler Brothers Television Service 383-6911

9" HITACHI PORTABLE AC-DC color TV, $275. 388-7770, evenings.

99 GROCERIES, MEAT and PRODUCE

SUMMER MEAT SPECIAL
50 lb. barbeque pack, excellent for summer barbeques—
20 lb. chuck stak, 10 lb. hamburger patties, 10 lbs. frying chicken, 3 lbs. pork chop, 3 lbs. wieners, 4 lbs. pork sausage, $49.95.
Grade A aged super hinds, $1.25 a lb. cut and wrapped.
Alberta Meat Distributors, 1811 Cook St. 383-3012 383-8552.

"MEAT" AT McCOLLS
Grade A sides of beef 99c lb. Black Puddings, Slicing Sausage, White Puddings, Haggis.
PARLIAMENT MEWS
Ste. 5-230 Menzies St. 382-1611

LOGANBERRIES YOU PICK
The finest fruit Saanich produces for jams, jellies, pies, etc. Pick them while they last, from 8 a.m.-9 p.m. 6081 Old West Saanich Rd. 652-3363.

CHERRIES
U-pick choice Lamberts. 45c lb. Corner Pat Bay Highway and Tanner Road. No children under 12.

CHERRIES
Lamberts starting approx. July 25th. Orders taken now. Saanich Orchards. 652-2009.

BLUEBERRIES — WHOLESALE prices 500 minimum, P.O. Box 46373, Postal Station G, Vancouver, V6R 4G6, 270-2443.

RASPBERRIES, READY picked. Red currants and blueberries, too. Advance order. 386-0934.

TOMATOES FOR SALE, 40c LB. Quantities over 20 lb, 35c lb. 6432 Pat Bay Hwy.

LOGANBERRIES, $6.50 A CRATE. Loganberry jam and wine berries. 55c a lb. 652-2046.

FOR OKANAGAN FRUIT
Bill Bayley's Garden Centre, 3 locations. 478-8822.

CANNING TOMATOES, 20 LB. case — $4.50 at 3965 Shelbourne Street.

NEW POTATOES, $2 PER SACK. After 6 p.m., 6095 Pat Bay Highway.

CULL POTATOES, $25 PER TON or $2 per sack. Michell Brothers, 3015 Island View Road.

RASPBERRIES
Quality fresh picked, short season ends soon. Please phone 386-0934.

CLOVER HONEY, 69C LB., 5 LBS. and over. Containers extra. 479-9660.

BILL BAYLEY WILL BUY your local produce. 478-8822.

100 MISCELLANEOUS FOR SALE

KILSHAWS
1115 Fort St.
25 SINGER SEWING MACHINES
8 ELEC. RANGES
Estate Oak FURNISHINGS
FRIDAY 7 p.m
AUCTION
Open daily for your inspection.
384-6441

COLOR TV
MONTHLY PAYMENTS
Start in November!
3 FULL YEARS WARRANTY
3 Full years
All Parts and Labor!
16" deluxe portable $399.95
$20 Down $16.29 Per Month
18" Deluxe portable $449.95
$20 Down $18.50 Per Month
20" Table Model TV $489.95
$25 Down and $19.93 Per Month
26" Deluxe Consol Style $599.95
$25 Down and $24.66 Per month
20" Remote Control Set $788
$25 Down and $32.69 Per Month
26" Deluxe with Rem. Control $998
$25 Down and $42.08 Per Month
34 Monthly Payments Starting November
TheTraders
388-6264 715 Finlayson

SAVE 30%
On new furniture. 2 pc. Chesterfield suites $439.00 to $499.00. Hide-a-bed, $299.00. Swivel rocker $159.00. Duncan Phyfe drop leaf table and 4 chairs, $358.00. Larger table with 6 chairs, $462.50. Round rock maple table and 4 chairs, $459.00. Corner china cabinets, maple or walnut, $314.00. Complete bedroom suites $249.00 to $659.95. Single beds $39.95 to $149.00. Chest of drawers $39.00 to $149.00. Dressers, $69.00 to $149.00. Wardrobes $79.00 to $139.00. Nite tables $14.95 to $49.95. Kitchen sets, 3 pc. $49.95, 5 pc., $69.00 to $119.00, 7 pcs., $95.00 to $159.00. Vacuum cleaners $29.95 to $79.00. 9x12 rugs $19.00 to $99.00. Shell oil furnace as new complete with tank and duct work $599.00. Use your Chargex or Mastercharge.
PANDORA FURNITURE LTD.
New and Used Furniture
1050 Pandora Ave. 383-6319

MOVING SALE — SUPER LOW discount prices on brand new chesterfield suites, sofa beds, recliners and chairs, dining and dinette suites, bedroom groupings, mattress and box spring sets, selection of occassional furniture such as chest of drawers, corner whatnots, plant stands, desks, dressers etc., also solid wood maple finisn furniture for dining and bedroom, French Provincial white and gold pieces, refrigerators, freezers, dishwashers, ranges, micro-ranges, colour television, builders and contractors inquiries invited. easy budget terms on approved credit. Open daily 9:30 a.m.-5:30 p.m. Friday evening 'til 9 p.m. Apply in person 704 View St. Basement Norwood Home Furnishing Sales.

FOR SALE: 1 BEIGE BATHTUB; 1 beige toilet; 1 white washbasin; 1 white toilet; 1 double cement laundry tub and stand; 1 folding shower door; 1 white and gold 5'5" marble basin; 1 8-track player, 2 speakers; 1 Electra E.S.T. 1000. AM-FM stereo tuner; 1 Eelectra Super 50 amplifier. 477-3725.

100 MISCELLANEOUS FOR SALE

OVER STOCKED
5 DAY
ANTIQUE FURNITURE SPECIALS
4 oak chairs, refinished, $79. Oak office desk, $125. Oak filing cabinet, roll closure, 20 drawers, $239. Player piano, $900. Regular piano, $395, now $250. Round oak table and 5 chairs, regular $620, now $540. China cabinets, regular $149, now $120. Oak hall stands from $80. Oak lady's desk, $195. Oak bookcase, $140. Stacking bookcases, $189. 3-piece oak bedroom set, regular $525, now $340.
MANY MORE
TOO NUMEROUS
TO MENTION
ATTICA
One block north of Hillside on Douglas. Open 7 days a week. Friday 'til 8. 384-1644.

Mel's BARGAINS
USED FURNITURE
4 drawer walnut chest, $95; walnut glass front buffet and hutch $175; Torchiere floor lamp, $39.50; Craftsman electric lawnmower, $45. 3460 Quadra, 384-3152. Closed Mondays. Chargex available.

KENMORE SEWING MACHINE, with table, as new, $100. Arborite table and 4 chairs, $75. Violin $75, Violin $20. Guitar case $15. Cushions for a vilas couch. New wind screen for Sangstercraft, wine making equipment and assorted household articles. 592-1513.

CRAFTSMAN 10" RADIAL ARM saw. Accessory kit includes 2 extra blades, datto set, and various cutters for grooves, etc. Heavy duty 1 horsepower router. 2 unpainted small chests or drawers. Domino II stereo and speakers, for radio, phonograph or tapes. 3007 Scott Street.

MID WEEK GARAGE SALE — Wednesday, Thursday, Friday, 6.30 p.m. on. Walnut stereo, car 8-track, 8" Black and Decker overhead saw, built-in dishwasher, chairs, ceiling tile cedar chest, bike, toys, books, etc. 5200 Santa Clara Avenue.

RIGA HAS IT
25% off all "Citex" fabrics on upholstery work ordered this month.
For in home estimates call RIGA UPHOLSTERY, 383-7621.
NOW IN MARKET SQUARE

PLANT SALE
4 dozen 4-inch plants, $1.00 each. Clearance sale. Plantarium. Lower Commerce Mall, next to View Street Parkade. 383-6222.

RED LOUNGE $69.50; THOR wringer washer $59.50; Wardrobe $49.50; pedestal table and 4 upholstered chairs $59.50. Mel's Bargains, 3460 Quadra, 384-3152. Closed Mondays. Chargex available.

BEAT THE HIGH PRICE, LAWN mowers repaired, locks repaired, used lawn mowers for sale, mini bike engines repaired. 479-3268.

2-YEAR-OLD COMPACT VACUUM complete with all attachments and hassock, $200. Phone 382-5356 after 4:30 p.m.

GARAGE SALE, SATURDAY, 10-12 a.m. Household items, high chairs, small tables. 909A Bank Street.

GARAGE SALE, HUNDREDS OF items small and large going cheap, 1725 Denman. Thursday, Friday and Saturday.

MUST SELL, APARTMENT SIZE automatic washer, as new. 2 single beds, green carpet, 9x9 feet, coffee table, 595-3319.

SAND FILTER AND PUMP FOR swimming pool, new, $200. 80,000 B.T.U. propane pool heater, almost new, $225. 479-3110.

1½ H.P. 110 OR 220 VOLT, JACcuzi shallow well pump, complete with pressure switch, some pipe fittings available, $350. 479-3110.

AB DICK OFFSET NUMBER 326 and Rex Rotary Number 1515 platemaker plus supplies. $2600. Phone 478-9596.

25" SEKINE 10-SPEED, $100, 16' Cedar and Fiberglass canoe, $350, leaded glass windows, $40 each, 385-0348.

48-INCH MATTRESS, BOX spring, headboard, $30; Jolly Jumper with stand, $15, crib, $40. 477-5237.

FOR SALE, 2 WORKING REfrigerators, 2 oil burning stoves, 1 chain saw, 26" arm, 1 typewriter. 595-1265.

6'X12' NATIONAL PROFESsional pool table, cover, all accessories. $2,000 or trade for smaller table. 537-5149, 537-2823.

CONTENTS OF HOUSE FOR sale, also mechanics and carpentry tools. 2998 Colquitz Avenue, after 6 p.m. daily.

HOBART DISHWASHER, harvest gold, portable, rinse and hold cycle. Moved to apartment. Phone after 5:30 p.m. 386-6516.

ENGAGEMENT AND WEDDING ring, $125; Baycrest, light and portable, black and white TV, $35. 595-2018, after 5:30.

TRY THE BLUE URN
"Antique" Furniture is affordable and of superior quality. Open 11-6, seven days, 1133 Fort. 382-9913.

250-GALLON OIL TANK AND 85,000 B.T.U. oil furnace, $100. 384-7640.

USED PLASTIC 5-GALLON pails. lots of them, $2 each. 383-1328.

NEVER USED TWO 30"X72" spring filled mattresses, $50 pair. Call 592-6183.

HOME GREENHOUSE
479-8807

SMC ELECTROSTATIC 144 COpier plus supplies. Low use machine, $500. Phone 478-9595.

GARAGE SALE, SATURDAY, household items, plants, vegetables, etc. 1275 Centre Road.

HOT WATER HEATER, LARGE tank with stand. Works like new. $50. 598-7015.

ANTIQUE IRON BATH ON LEGS with taps. 4½' long. Excellent order. Offers. 598-7015.

LOTS OF GOOD USED PALLET jacks, $125 to $190. Island Forklift Sales Ltd., 740 Princess, 383-2911.

TRAVEL TRAILER, WHEELS and frame. Electric brakes. $300. Phone after 5, 479-5903.

OUTDOOR INCINERATOR BARrels, ready to use. Free delivery. $5.95. 383-1328.

BRICKS
Used red bricks, cleaned 24c each. Phone 388-9079.

CARPET TREND
corner of Skinner and Langford (Vic West). 386-7501.

SLATE POOL TABLES FROM $575 and shuffle boards L. G. K. Enterprises. 478-8559.

LIVING ROOM FURNITURE AND tapestry for sale, reasonable prices, 595-3914.

2 USED GENERATORS, 1 ONAN 1-6KW, 1 McCulloch 1.5 KW. 382-8291, Gibson Powercraft.

ONE CASH REGISTER; ONE 12' freezer; one 12' four-deck dairy case, no motor. Offers. 479-4619.

MOVING VAN FREIGHT BOX, 4', lined inside, good condition, 383-1328.

BLACK AND DECKER HEDGE trimmer, 16", scythe 26"; Floater jacket, medium, as new. 479-6745.

DIAMOND ENGAGEMENT RING, new. 388-5363.

WRINGER WASHING MACHINE, good condition, $50. 388-5724.

HARNESS TABLE LOOM, $125, Excellent condition. 385-7171.

ANTIQUE DINING ROOM chairs. 477-9335.

SWIMMING POOL, 10'X2' PLUS Aquamatic filter, $50. 479-7684.

10X4 SINGLE PANE ALUMINUM window, $75. 479-4764.

DOUBLE BED, $40. STOVE, $40. Fridge, $30. Dresser, $15. 385-2384.

TORO LAWNMOWER, $75; HAND reel mower, $20. Phone 652-3566.

SPA MEMBERSHIP FOR SALE, for 10 years, $250. 384-9206.

100 MISCELLANEOUS FOR SALE

Compton's Pottery
CLOSING OUT SALE
Pottery and contents — kilns, bricks, wheel, chemicals, etc. Finished pots, stationery and jewellery, display fixtures. All at Compton's Pottery, McDonald's Farm, Cordova Bay Road. 598-3582, evenings.

RENT
COLOR TV
$19.95
Per Month
Deluxe Model. Automatic Features
388-6264
Open Weeknights till 9 p.m.
Sat. to 6 p.m. Sun noon-5 p.m.
TheTraders
388-6264 715 Finlayson

VICTORIA LAWNMOWER & MARINE
834 Johnson 386-8338 Victoria
2354 Beacon 656-4012 Sidney

FLOWERING HOUSE PLANTS
Hundreds of varieties now in stock. Plantarium. Lower Commerce Mall, next to View Street Parkade. 383-6222.

PS
"THE PLASTIC SHOP"
2105 DOUGLAS ST., 386-1477. ONE STOP SHOPPING FOR ALL PLASTIC PRODUCTS, Industrial Plastics.

FREEZERS
18 cubic foot chest type, $288.88. 17.5 upright freezers, $369. ACTIVE FURNITURE DISTRIBUTORS, 5664 David St. 382-8274.

Major Appliances and Carpet at contractor prices.
McDONALDS SUPPLY
370 Gorge Rd. E 386-6745

GREEN CURTAINS, WITH VALlance, washer and dryer, white, black Lazy boy, dune cycle, no motor, coffee table, 2 end tables, chrome dining room suite, many misc. items, phone 478-6539 after 5 p.m.

BLACK AND WHITE 19" PORTAble TV, new picture tubes, $45. Deluxe hotplate, two stove type burners, $25. Full size deluxe green blackboard with chrome trim and ledge, $25. 477-3007.

POLYETHYLENE BOTTLES — ½ fl. oz. and up — ovals and rounds — from THE PLASTIC SHOP, Industrial Plastics Ltd., 2105 Douglas St., Victoria, 386-1477 or 460 Wallace St., Nanaimo, 753-0114.

GIANT ANTIQUE, BOTTLE AND Collectable Show and Sale. July 30th and 31st. 10 a.m.-5 p.m., Juan de Fuca Curling Rink, 1767 Island Highway. Free Admission.

EIGHT-LIGHT CHANDELIER with prisom, $75; older treadle sewing machine, $79.50; blanket box, $60. Mel's Bargains, 3460 Quadra, 384-3152. Closed Mondays, Chargex available.

DRILL PRESS SALE. 5-SPEED Bench Star 16, ½", $199.50; Jet 13R, ½" drill press, $214.50; G.L. 14, 12 speed, ⅝" drill press, $249.50. John Stefaniec Ltd., 2021 Douglas St. 384-1027.

MEN'S 10-SPEED RALEIGH, $30. Singer portable sewing machine, $30. Roof racks for compact, $10. Two bucket seats, $10. 383-8753, 477-3532, after 5:30.

MOVING — MUST SELL: NEW solid teak twelve drawer dresser, $275. Queen-size bed, $170. Arm chair, $80. Table and four chairs, $80. Phone 595-1936, after 5:30.

THREE-YEAR-OLD FRIDGE, separate freezer compartment, Harvest Gold, excellent condition, $250. 477-5432, after 5.

VICTORIAN SIDEBOARD, TWO sets of four oak chairs, cedar chest, china cabinet with leaded glass windows, set of bamboo curtains. 474-1845.

ASSORTED DRAPERIES AND curtains, quilted antique satin bedspread, double or king size. 477-7166.

WHO SAYS VICTORIA PRICES are high? New pallet jacks, all sizes in stock, $379. Island Forklift Sales Ltd., 740 Princess, 383-2911.

NEW AND USED CHAIN-LINK gates, posts, fitting, roll ends. 2074 Henry Ave., Sidney. 656-1813. 384-8332.

IN NEW CONDITION, POWERful Kirby vacuum with Handy Butler and shampooer. Moved. 474-1741.

TYRONE CRYSTAL AND A number of books, all classics including four volumes of Shakespeare. 383-6794.

J. K. PIPES
Business Systems
Office Supplies
1121 Fort 386-7728

SET OF BOOKSHELVES, DIGItal clock radio, Mansfield electric guitar, Dulcimer and auto harp, lamps and pictures. 386-9861.

GOTHIC OAK WARDROBE, $120; 9x12 Indian rug, $50; student desk, $30; oval framed mirror, $25. 598-1639.

URGENT — FOR SALE LARGE McClary frost-free fridge, freezer has 150 lb. capacity. Table saw. 598-7035 after 5.

BABY THINGS. HIGH CHAIR, $20. Mesh playpen, $20. Back carrier, $10. Plus other things. 477-4097.

ONE USED 2 DOOR WHITE REfrigerator. Good condition. $250. Continental Furniture, 716 Johnson, 386-2458.

ONE-YEAR-OLD ELECTROLUX with P-Mate, as new, $210. 478-2626.

HEINAMAN UPRIGHT PIANO, $700. For appointment to view, 592-9516.

FREE BLASTED ROCK TO TAKE away from 1020 Catherine St. 385-3713.

FREEZER, 15 CU. FT., $170. Table saw, $175. Chesterfield and chair, $40. 598-2381.

KENMORE STOVE, $175, COLDspot Frost Free Refrigerator, $275. 598-7284.

BIDS INVITED FOR REMOVable or domolation house at 785 West Burnside. 479-6264, 479-1463.

8' CAMPER, OVERCAB, $350. Lady's Peugot 10 speed, near new condition $95. 386-7018.

TWO-DOOR FRIDGE, $175; ELECtric stove, $100; excellent condition. 477-0695.

HOUSEHOLD UTENSILS, CANOE, tools, furniture. Good shape, reasonable. Ted. 382-6661.

DISHWASHER, $75; TWO-DOOR desk, $30; sewing machine, $35; tape deck, $25 or offers. 652-3078.

VIKING RANGE, ROTISSIERE, $50. Westinghouse 17 cu. ft. freezer. Medox camera. 478-2044.

DRYWALL HAND TOOLS. Kives, scrapers, pole sanders. New. 598-7725, 652-2768.

VIKING WRINGER WASHER, square, like new, $75. Phone 383-6181.

CHILD'S BUGGY IN EXcellent condition, $70. 383-8510.

100 MISCELLANEOUS FOR SALE

EATON'S WAREHOUSE STORE
749 View St.

SOLID OAK EUROPEAN CHINA cabinet with solid brass fittings. Victorian sofa, bedroom suite, stove, vacuum. Electric guitar with amplifier, lamps, plants, rugs, 4' diameter table with six chairs etc. 595-6525.

ONE TREADLE SINGER MAchine, electric Centennial model Singer, both excellent condition, offers. Large bar for rec room, $40. Cabinet slim line radio, record player, $60. Box assorted size plant pots, $5. 595-2376.

WASHERS - DRYERS
Rebuilt, guaranteed, free delivery. Also: Inglis, Kenmore, Whirlpool and Maytag washers and dryers wanted, working or not. Ralph's Appliance Repairs, 479-7824. Mon.-Sat. 9 a.m.-7 p.m.

GARAGE SALE, FRIDAY, Saturday, Sunday. 3 dressers, white captain's bed, modern coffee table, 2 end tables, Canadian china, old chair, many small items. Cheap prices. 179 Atkins Road, 474-2858.

INTERESTING GARAGE SALE
Saturday, July 23, 8 to 5. Old oil lamps, old jewelry, antique picture frames, brass, china, pottery, and unusual miscellaneous items. 1529 Vining.

ELECTRIC POWER PLANT (7500 watts) as new, fully automatic power on demand, ideal for reserve power, also marine, replacement cost Approx. $6,000, will sell complete, $3,900 or best offer. Phone 652-3566.

OLDER MODEL G.E. WALL oven, counter top surface unit and Frigidaire, all in working condition. Also G.E. washer and dryer needing some work. Offers on any or all. Phone 477-3297.

PARLOUR STOVE, $90; OCcasional chair, $25; black and white TV, $35; console sewing machine, $50; one 48" baseboard heater, $20; baby buggy, $35; deepfreeze, $120; several pictures; one canning set. 386-9772.

1 HOOVER, WASHER, SPIN dryer, white in colour, 3 years old, stored for 2, good shape, 1 G.E. floor and rug power sweeper, green in colour, 2 years old, good shape, offers. 384-0835 after 5.

PORCH SALE: PRAM, stroller, car bed, hi-chair, potty chair, infants clothing and shoes to five years, women's 10-14, suits, dresses, pnts, coats, some all wool, some 1940 styles 592-9397.

UNIVERSAL TRADING CENTRE
584 Johnson, Upstairs Warehouse Bargains. Tools, furniture, antiques, curios, glasswear, pictures, stereos, cameras and jewellery. 383-9512. We Buy, Sell and Trade.

GOLD COUCH AND CHAIR; 9X12 green shag rug with fringe, $125; 8x10 white shag rug, $75. All as new; top loading dishwasher, white, excellent condition, $150. 595-6158.

BILLIARD TABLES
Three 6x12 Brunswick billiard tables. Used 4x8, 16 ft. National Shuffleboard. Automatic Music Co., 1923 Quadra. 384-7732.

BRASS COAL LAMP $40; 3 OLD French pastel pictures $25 each; 3 very old hat pins, very old Locket $25; 2 large fur collar pieces. 598-4872.

SUMMER SALT NOW ON. 2 weeks only. Washers; dryers and ranges for sale. Fully guaranteed for 6 months. From $75. Free delivery. 1729 Cook St. 385-2033.

USED RESTAURANT BOOTH and tables, stools, chairs for sale. Good condition. Best offer! 477-8920.

WATERBEDS
478-7345 DAY OR NIGHT

REFRIGERATORS
10 cu. ft. apartment-size Admiral, gold, builder's surplus at cost, $275. Phone 595-2434 or 479-6486.

SECURITY CHAIN AND CABLE. Ideal for bikes.
PRICE'S LOCK AND SAFE LTD.
847 Fort Street 384-4105

VERY LARGE BEAUTIFUL WALnut desk, $300; steno chair, $40. To view call Ms. Palfrey, 388-4271.
J. H. WHITTOME CO. LTD.

CHILDREN'S SAND BOXES, 4'x4'x8" with sand $15. Delivered. 383-0974.

MOVING — MUST SELL NEW Electrolux vacuum with power head. 474-1741.

CARRIER AIR CONDITIONER. Year old, reasonable. Call after 6. 382-4683.

NEW AND USED WOODEN BARrels, plastic pails, steel drums. 383-1328.

ADMIRAL STOVE, 24", $90. INdesit under-the-counter fridge, $100. 200 old bricks. 382-8676.

SWIMMING POOL, SIZE 30X15. Haughs, stainless steel filter. 383-5669.

USED BOOK BARGAINS! MUST move. Hard covers, 25c; paperbacks, 15c. Open 11-4. 1211 Wharf.

PORTABLE STUDENT'S DESK, metal, two drawer, as new, $25. 383-5455.

BEDROOM SUITE, TWIN BEDS, like new. Rotary Lawnmower, reasonable. 479-1392.

MULTI COLOURED 12'X13' RUG, brand new, $100. 383-8510.

103 MISCELLANEOUS WANTED

LUNDS
AUCTIONS
Tuesday — 7 p.m.
Friday — 1:30 p.m.
APPRAISALS
For All Purpose
386-3308

WE WANT YOUR GUN
RIFLE, SHOTGUN
OR HANDGUN
CASH FOR ALL MODELS
Robinson's
Since 1929
VANCOUVER ISLAND'S LARGEST GUN SELECTION
1307 BROAD 385-3429

QUESTION?
Is there anyone interested in buying old pocket knives — daggers — swords and the like —
ANSWER!
INTERNATIONAL KNIVES
574 YATES ST. 383-2422
(Across from the Post Office)

THE SALVATION ARMY
Needs your re-usable clothing, furniture and household goods. "Help us to help others." Family Thrift Stores. Victoria, Sidney and Langford. For pickup — 386-3295.

WASHERS - DRYERS
Cash paid for Inglis, Kenmore, Whirlpool and Maytag washers and dryers working or not. Ralph's Appliance Repairs, 479-7824 'til 7 p.m.

24"-30" RANGES
Up to 10 yrs., working or not. Ralph's Appliance Repairs, 479-7824, 9 a.m.-7 p.m.

WANTED TO BUY—TOOLS, fridge, stoves, and all household effects. We also buy estates, just call 477-2866.

FRIDGES AND FREEZERS bought. 598-7422. All-Temp.

WANTED: COMFORTABLE queen-sized bed, 656-6363.

TODAY'S CROSSWORD PUZZLE

ACROSS

1 Cicatrix
5 Man's name
10 Sign
14 Beverage
15 Have - ---- in one's throat
16 Change the decor
17 Wind-measuring instrument
19 Small amount
20 Make still
21 Ending with pen and cent
22 Plays a role
23 Go to ruin
25 Going apart: Comb. form
26 Container
30 Swedish river
31 Did wrong
34 Flirtatious stares
36 Makes unpleasant noises
38 There: Latin
39 Press: 2 words
42 --- Haw
43 ----- barrel
44 Firm
45 Guard
47 B.P.O.E. member
49 Insects
50 Make an effort
51 Greek island
53 Card
55 Adding machine product
56 Military zone
61 Fish
62 Steel-making furnace
64 Dill herb
65 Use a saber
66 Carry
67 Accountant's concern
68 US fur merchant
69 N. American Indian

DOWN

1 Sore covering
2 Geometric solid
3 Herring
4 King of Thailand
5 Wedged in
6 Brewmaster's product
7 Concord: 2 words
8 Polishing material
9 Nimble
10 Confer holy orders upon
11 Of merchants
12 Blue-pencil
13 Heads: Slang
18 Not up-to-date
24 Chili con -----
25 Records
26 Juniors to juniors: Informal
27 Be of the same mind
28 Bodies of patrons
29 Man's nickname
31 Watering place
32 A Ford
33 Documents of conveyance
35 Tale
37 Miniscule
40 Trailing plant
41 Fireplace projection
46 Meetings
48 Correct Slang
51 Fools
52 Behold
53 Duck
54 Famed gambling center
55 Furniture item
57 Roman soldier
58 Gait
59 German king
60 South Korean VIP
63 Serg., for one

USED SAAR RIGID
PISA AREA ENATE
PESSIMIST PELEE
EVETS LOITERERS
ERSALE POINT
REAR STILES
BANDSTAND SAUDI
AMO STAYS LAP
TATAR SPECTRUMS
SHAMED DARE
AFALL DOCTOR
CONTUSION TIARA
OBOES BOOTSTRAP
VENUE ESTA ASTI
EYERS LEER LIED

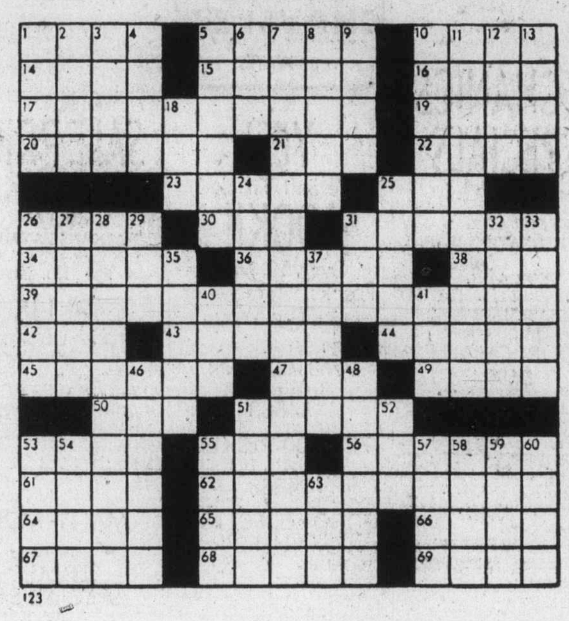

123

By R. A. POWER

103 MISCELLANEOUS WANTED

LOOKING FOR BOOTHS CHINA made in England. Blue British scenery. No. A8024. Please call collect after 5, 206-885-6453.

HOUSEHOLD EFFECTS WANTED, you have it, we'll buy it for cash. Esquimalt Trading and Thrift, 388-6542.

1 NEED OLD STOVES, OLD wood working tools, old wood chairs and tables, old metal beds, etc. 479-2684.

ANY CONDITION
Hide-a-beds, overstuffed furniture. Wil buy or remove free. 385-8385, 388-6275, pager 732 anytime.

OLD CAR BATTERIES, RADIATORS, copper, brass, lead. 383-1328. 526 David.

CASH PAID FOR WHOLE households and individual items. Attica, 384-1644.

NEED 10 BAGS OF CEMENT, 4x8 shetts of ⅜ or ½" plywood and roofing paper. 388-5869.

OLD PAINTINGS WANTED, including damaged ones. Also picture frames, 382-4636.

WANTED: ONE 20' TO 24' HERring skiff with side ballast. Contact T. Davies, 388-9181, 477-0511.

OLD POSTCARDS, OLD JEWELry, pocket watches, etc. 595-7567 or 383-8311.

WANTED, WHEELBARROW AND .22 cal. semi-automatic. 477-4185.

SELL OLD BOOKS TO THE Haunted Bookshop. 382-1427.

109 MISCELLANOUS TO RENT

WHY BUY? ...
AND MAKE A MISTAKE.
Telephone Answering Machine Rentals at INTERCONNECT
384-0511

SAWYER SEWING CENTRE
RENT TO OWN — Domestic and Industrial sewing machines
840 FORT 388-6228

115 SWAPS

BOAT OR PROPERTY TRADES? Purchase direct from builder who will take your boat or property in trade. Choose from 3 very delightfull 3-bedroom custom built s x s duplexes. Cedar shake roofs, brick fireplaces, professionally landscaped in desirable Saxe Point area. Just 1 block from boat ramp and ocean. Lots of trees and seclusion. Please call 595-8664, or 592-0613.

1976 280 Z 2+2, WITH AIR, MAGS, radar detector, 15,000 miles. For your '76 Jimmy, Blazer, Ramcharger, with V-8, automatic. New is $10,000. 388-4334, Mr. Owens.

JET SKI BOAT, CUSTOM BUILT, 18 ft. Cougar, Berkeley jets, 454 and trailer. Value, $6,000 or trade for car or boat. 658-8080.

$9000 EQUITY IN REVENUE property for boat, truck and camper, motor home or van. 5 to 8 p.m., 598-5537, 383-7343.

PROFESSIONAL PAINTING, INterior-exterior, for late model car, 658-8192.

ALMOST NEW COUCH AND chair, gold. Will sell or swap for piano. 595-6158.

116 COINS and STAMPS

THE STAMP MART — SERVING Victoria and Vancouver Island since 1955 for all your Stamp and Coin needs come into 811 Fort. Tel. 383-7821 for friendly and efficient service.

117 ARTS and ANTIQUES

1930 MOFFAT ELECTRIC STOVE with garbage burner, $700. Old Canadian organ, $325. Solid brass Aladdin lamp, $350. Old bow front bureau, $150. Old triple mirrored dresser, $135. Large table lamp, $20. Very large old mahogany bureau, $160. 385-0326.

VISIT HIBERNIA ANTIQUES, 1016 Fort St. specializing in Canadiana Art Glass, Prints, Militeria. 386-0911.

117 ARTS and ANTIQUES

STAINED GLASS
Set of 6 Art Nouveau bevel and stained glass windows. Attica, 384-1644.

WANTED: WOODCUTS, PRINTS by W. J. Phillips, Box 48862, Vancouver. V7X 1J1.

FURNITURE REPAIRED. ANtiques our specialty. 478-2539.

ANTIQUE OAK MARRIAGE chest. 656-3135.

120 GARDEN SUPPLIES

VANCOUVER ISLANDS LARGest stock of new John Deere lawn and garden equipment. Good reconditioned trade-ins usually in stock. .I. Grieve Motors Ltd., 652-1642 days, 652-4192 evenings.

B.C. GREENHOUSE BUILDERS. Quality aluminum and glass greenhouses. Exhaust fans, automatic vent openers, etc. For brochures, information, write 783 Hutchinson or phone 385-2841, anytime.

HOME GREENHOUSE
479-8807

Fertilizer

COW MANURE FOR SALE 652-2026 or 652-1743. No Sunday calls, please

Plowing, Rotovating and Cultivating

DON'S TRACTOR SERVICE
477-3913
We rotovate, plow, cut grass and brush also, loading and hauling.

COOPER TRACTOR SERVICE
478-3143 or 477-5167
Grass or brush mowing, rotovating, loading, hauling, lot cleanup.

Topsoil, Rocks and Fill

SCREENED TOPSOIL WITH sand and manure $12 C.Y.
Minimum Delivery 6 C.Y.
Garden Sand $3 C.Y.
Plus Delivery
Sand — Fill
Road Gravel
Drain Rock
Crushed Rock
Bark Mulch — Fine ¾"-1½"
Bark Mulch — Coarse 1½"-3"
E. NIXON LTD.
Office 385-4431
Nights 479-1937
or 479-2995

SALE!!
No. 1 topsoil, screened, $9 yd. No. 2 topsoil, $6 yd. 12 yard load min. 652-3951, 652-1658.

NO. 1 SCREEN TOP SOIL, WITH sand and manure, 7 yds. for $65. 14 yds. $120, self pick up $9 a yard. 478-3322.

LARGE GRAVEL DEPOSIT
West Coast Rd., at Tugwell Creek, phone 642-5636.

GRAVEL SUPPLIES (REASONable rates, free fill, delivery only. 478-2326, 478-2428.

VIRGIN SOIL
Shredded black peat soil, fast delivery, call A-1- 383-1532.

BLACK PEAT SOIL BY THE sack. We deliver too! 382-2843.

SPECIAL 1 WEEK NO. 1 TOPsoil, 7 yards, $40. 595-0773.

WANTED: CLEAN FILL.
382-2462.

125 PETS and SUPPLIES

FEMALE REGISTERED GERman Shepherd puppy. 592-0249.

KITTENS, FREE TO GOOD home, 598-7539.

BLACK LAB REGISTERED pups. Born June 2. 748-9206.

FREE KITTENS TO GOOD homes. Call 386-8026.

FREE KITTENS TO GOOD homes. Phone 479-8974.

FEMALE IRISH SETTER PUP, 7 weeks old, $50. 478-8889.

FOR SALE BLACK MINIATURE poodles. 478-0226 or 656-3121.

125 PETS and SUPPLIES

SHEP
Shep is a German pointer cross family dog. He is 5 months old, housebroken, loves kids, had his first shots. He is free to a good home. We're wishing for a country home, for he has too much energy for city life. 592-2036.

TROPICAL FINS and FOLIAGE
2719 Quadra 385-1000
SALT and FRESH water fish
AQUARIUM SYSTEMS
Open 7 Days a Week

PUREBRED GERMAN SHEphard, 9 months old, free to good home, 598-6712. Phone between 6-7 p.m.

FREE TO GOOD HOME, FEmale kittens. Langford area. 478-6779.

LABRADOR PUPPIES. NAtional bloodlines. Yellow, $200. Black $150. 656-4179.

CHARMING IRISH TERRIOR puppies, purebred not registered, 7 weeks old. Ganges 537-5483.

8 WEEK OLD BLONDE FEMALE pup, has had shots, quite small before 3, 383-4756.

TWO KITTENS FREE TO GOOD homes. Phone after 6 p.m., 78-2873.

ENGLISH SPRINGER SPANIEL puppies, liver and white, champion field stock. Shots, etc. 656-6864.

REG. OLD ENGLISH SHEEPDOG puppies from Champion stock. Pets or show. 274-2866.

PUREBRED REGISTERED LAbrador puppies. From excellent stock. 748-1370.

REGISTERED OLD ENGLISH Sheep Dog puppies. Phone 246-4267 or 746-4332.

FREE THREE BLACK KITTENS 8 weeks old, housetrained. 642-4490 after 6 p.m.

SEALPOINT SIAMESE KITTENS, all healthy - vigourous - trained. 112-246-9537.

KITTENS, 1 MALE, 3 FEMALES, free to good home, 383-2830 1228 Finlayson.

OLD ENGLISH SHEEP DOG, FEmale, 2 years old, purebred, $275. 385-4064.

ONE REGISTERED FEMALE German shepherd puppy, tattooed, wormed, and shots, $150. 642-5784.

FREE TO GOOD HOME, 1 YEAR old cross terrier, good natured, gentle with children. 382-5012.

6-WEEK-OLD COCKAPOO PUPS. Price $65. 478-5755.

KITTENS, FREE. WE WILL DEliver. Phone 658-5749.

WANTED: TWO TAME PIGEONS, will pay good price. 642-3685.

128 LIVESTOCK SUPPLIES and EVENTS

HORSE LOVERS HIDE-A-WAY
For sale or rent 12x68 Northwest mobile home. Full hook up and in its own cool spot amongst the trees at Cobble Hill. Horse stalls available. Full price $15,500. Phone (112) 743-4636, 1265 Chapman Rd.

MUST SELL 9 YEAR GREY-DAPple Reg. thoroughbred gelding 15.3-16.0 hands. Excellent event prospect, hunter-jumper 1st year green, clears 4'9" easily. Asking $2,000. Good comformation. Call 753-8482.

MULE, JENNY, GREAT FOR kids, or for pack mule, $85. Beautiful Alpine buck and 2 doe Alpine kids; Distinct markings, wonderful pets, $35 each. 642-3453.

FIVE-YEAR-OLD, ⅞ QUARTER horse gelding, trained Western, English, started jumping. $1,500 or best offer. Can be seen at Victoria Riding Academy. 478-0666.

GENTLE QUARTER HORSE gelding about 15 hands and 11 years old, good on roads and trails western or English. Asking $450. Phone 652-1461 after 5.

MOVING, MUST SELL—2-YEARold Holstein milking cow (Gives lots of milk). 479-1465.

128 LIVESTOCK SUPPLIES and EVENTS

QUARTER HORSE SHOWS
WEDNESDAY TO SUNDAY AT SAANICHTON FAIRGROUNDS. THREE DIFFERENT SHOWS WITH N. AMERICA'S MOST POPULAR BREED. FREE ADMISSION, STARTS 8:30 A.M. EVERY DAY.

REGISTERED QUARTER HORSE, yearling filly, reasonable to a good home, perfect child horse, English and western tack for sale, 1595 John Rd., Sidney.

SOOKE SADDLE CLUB ENGLISH Schooling Show, July 31, 1977 at our new ring at Sooke River Flats. Information 642-5735, 642-3985, 642-5960.

EXPERIENCED WESTERN rider wishes good horse for occasional riding in rural area near Victoria. Fee to be decided. Laurie work 477-4224, or home 477-5568.

JERSEY COW, 2 YEARS, $350, 2 Angus bred heifers, $500 each, bred sow, 2 years, $325, 20 Harco pullets, $35. Rabbit female satin, $3.00. 479-3747 after 5.

BURROWS OR PONIES NEEDED by Fun City. Would like to lease 12 gentle animals next Spring. And ideas? Call Doug, 479-1122.

REGISTERED HALF-ARAB BAY gelding, 10 years, goes Western and English. With all tack, $600. 477-4435.

WEEK OLD PIGLETS, $40 each. 2 good unbred sows, $100 each. 6 week old leghorn pullets, $1.50 each. 642-5148.

FOR SALE, PART ARAB GELDing, 3 year old. Broke English-Western. Interested people only. 386-7496.

FIRST QUALITY HAY, LARGE weaner pigs, raw wool, grain fed lamb. Meadowbrook farm, 746-0030.

ROOM FOR BOARDING HORSES and riding, good location, 8 acres of fenced land, $50 a month, Call 658-1193.

HAY FOR SALE, $1.00 PER bale, also 16-month-old Charlious Bull. Cobble Hill, 743-9186.

HAY AND STRAW FOR SALE. 652-2025, 652-1743. No Sunday calls, please

HAY FOR SALE. DELIVERIES arranged. Griers Farm Ltd., Duncan, 746-6550.

FOR SALE, GOOD HAY, $60 A ton, Ralph Michell, 6858 Pat Bay Hwy., 652-1582.

TWO-YEAR-OLD TAGGED white-faced heifer, $300. Phone 652-2345.

½ THOROUGHBRED YEARLING filly — already 15 h.h. Offers. 474-1565. 386-3841.

SCOTTSDALE STABLES, FULL board, box stalls, riding ring, pasture, 478-9969.

WANTED IMMEDIATELY: TWO-horse trailer, factory-built. Phone Dave, 478-2750.

GOOD-NATURED WELSH PONY, $350, with tack or best offer. 652-3843.

ENGLISH AND WESTERN USED sadles wanted. Circle E Saddlery, 388-7434.

THOROUGHBRED STUD FOR long term lease. Can be seen at Victoria Riding Academy. 478-0666.

FREE HAY. APPROX. THREE tons mown hay in field. Please call 658-8149.

FOR SALE — ONE MILKING goat and two kids. Phone 656-3539.

HAY FOR SALE, $30 A TON, phone 652-2046.

2 BILLY GOATS, $25 EACH. 3 years old, 479-1942.

15 BABY CHICKS FOR SALE. 478-4872, 638 Goldstream Avenue.

11 YEAR OLD ALBINO GELDING for sale. 652-5809.

CALVES FOR SALE. PENDRAY Farms. 477-1519.

5 MONTH OLD SOW, $110. 479-9855.

130 HEAVY EQUIPMENT and MACHINERY

BOBCAT
HABITAT 2000
994 GOLDSTREAM AVE.
478-0811 DL 00784A

LANDSCAPING YOUR YARD? SUMMER CLEAN-UP?

RENT A BOBCAT

Special Weekly Rates

Your Island dealer for Allis Chalmers-Melroe Bobcat tractors.

1 MILLER 225 AMP WELDER. 1 Rockwell 14" 3 horsepower industrial radial saw, like new. 1 Rockwell heavy duty router and stair templet, like new. 2 sets of air house framing equipment with compressors, air nailers and staplers, new nail stocks, excellent condition. 388-8198.

ONE 28' TRAILMOBILE TANDEM trailer. One 40' Freuhauf tandem slider. One fifth wheel converter. One 16' aluminium Carter box and hoist. One 13' steel box. One 67 Kenworth Dump — Work available. One 1974 Case 450 4-in-1 — new undercarriage. 652-3951, 652-1658.

FORCED TO SELL DUE TO illness, 825 Diesel Bobcat and 10' backhoe and single axle dump truck. To be sold as a unit, $25,000. Call after 6 p.m. 383-3659.

FORKLIFTS — WE BUY, SELL, rent, lease and repair. Island Forklift Sales Ltd. 740 Princess, 383-2911.

SINGLE LANE SPRING LOADed, dock leveller, 1 year old, reasonable 388-4254.

FOUR CYLINDER 50 HORSEpower Lister deisel, air cooled, good running condition. 385-8198.

135 FARM IMPLEMENTS

ONE TD18A TRACTOR, WENCH, and blade, $3,500. 479-7476.

150 CARS FOR SALE

74 ELDORADO CONVERTIBLE
An excellent example of a true luxury car. This vehicle was locally owned and in immaculate condition. Finished in ermine white with matching leather interior and complete with all Cadillac factory equipment. HURRY FOR THIS PREMIUM AUTOMOBILE. SEE TOM HUTTON at CORNELL CHEV. OLDS. LTD. 3650 Douglas St. 385-5777 or (res.) 385-7329. D00681A.

77 CORVETTE
L-82, 4 spd. Silver with black leather interior, custom wheels. Less than 500 miles. Balance of factory warranty. Priced to sell. See TOM HUTTON at CORNELL CHEV. OLDS. LTD. 3050 Douglas St. 385-5777, or (res.) 385-7329. D00681A.

58 AD EDSEL
PHONE 386-1989

1971 SUPER BETTLE VW, LOW mileage. Excellent shape. Offers to $1600. 383-9512, 384-7585.

1965 PLYMOUTH FURY II, GOOD shape. New air shocks, new mags, needs little work, $700. 477-8017.

1973 GREMLIN, GOOD CONDItion, one owner, 33,000 miles, $1300. 382-8843, 595-8198.

1969 TOYOTA COROLLA sprinter, good running order, $700. 478-6029.

1957 VOLKSWAGEN BEETLE, super condition, 68,000 miles, firm $1,000. 385-0627.

1973 BUICK ESTATE WAGON, air, stereo. Loaded. Equipped for trailer towing. 478-2714, anytime.

'77 HONDA HATCH, TACH, 7,500 miles, $400. After 5:30 p.m., 382-9461.

67 CHEVY II, HIGH PERFORMance 283, 4-speed, new clutch, new paint. Call mornings, 595-1533.

1971 DATSUN 510, EXCELLENT shape, low mileage, many extras. 479-4107.

'74 OLDS CUTLASS SUPREME, excellent condition, $3400. 477-8506.

150 CARS FOR SALE

McCallum DATSUN VOLVO
McCallum Motors Ltd.

FRESH TRADES FOR SALE
HOLIDAY DRIVING

74 FORD PINTO 2-dr., S.W. Auto. trans, radio, roof rack. $3195

76 CHEV. ¾-ton pickup and canopy, automatic $5395

75 DATSUN 710, 2-door, 4-speed, radio. $3495

75 AMC PACER, 2-door, automatic, power steering, power brakes, radio. Lots of room! $3495

73 TOYOTA COROLLA 4-dr. sdn., 4-cyl. auto. trans., radio. Gold in colour. Low mileage $2695

73 AUDI FOX, 2-door, 4-spd., radial tires. $2995

70 DUSTER, 2-door, hardtop, V-8 automatic, power steering, power brakes, radio. $1795

72 MAZDA PU, 4-speed, radials. $1895

75 HONDA CIVIC. 2-door hatchback, 4-speed, radio, new paint. $2995

67 CHEVROLET CAMARO. V-8, automatic, radio. $1795

100 POINT BCAA INSPECTED

DOWNTOWN
1101 YATES AT COOK
382-6122 Dlr. Lic. 00850A

COLWOOD
1836 Island Highway
478-1741 Dr. Lic. D-00850A

Speedway MOTORS LTD. VOLKSWAGEN PORSCHE AUDI

MID-MONTH WHOLESALE CLEARANCE

'74 Austin Marina ht	$1825
'74Audi 100 LS	$2987
'73 Pontiac Astre	$ 949
'73 Vega GT	$ 987
'72 Cortina Wgn AT	$1679
'72 Chev Wagon	$ 826
'70 Beetle	$ 899
'70 Toyota MK II	$1097
'70 Fairlane SW	$ 879
'68 Sunbeam Arrow	$ 596
'60 VW Beetle	$ 399

DOWNTOWN
971 Yates Street at Vancouver
Dealer Licence No. D-00486A
385-2415

Speedway MOTORS LTD. VOLKSWAGEN PORSCHE AUDI

SIDNEY CAR MART
Shop in Sidney and SAVE!
NEW and USED
Cars—Trucks—Motorcycles and Aircraft
9757 5th St. D01591A 656-2432

CONVERTIBLE
1972 Mercury Cougar, XR7 convertible, 78,000 miles. Power steering, brakes and windows, automatic, mag wheels, all round condition. Asking $2800. 658-5985.

'68 BARRACUDA, SIX CYLINDER, automatic, excellent condition, two winter tires back, chromes front, $1800 or best offer. 383-7225 after 6 p.m.

1966 THUNDERBIRD, EXcellent condition, P.S., P.B., AM-FM radio, all power options except air, 85,000 miles. Asking $4,000. Phone 748-2323.

64 BEAUMONT CONVERTIBLE, automatic, power steering, power brakes, good condition, $800 or offers. 478-2049.

MUST SELL 1972 PONTIAC STAtion wagon, V-8, automatic, excellent condition, best offer. 382-3484.

76 VOLARI STATION WAGON, $4400. Will consider small convertible or sports car as trade. 478-2249.

64 STUDEBAKER, EXCELLENT condition, will throw in second Studebaker in running condition, $600. 479-7762.

1976 CAMARO TYPE LT, EXcellent condition, 350 cu. in., automatic transmission, mag wheels, stereo tape deck. 477-7166.

MUST SELL 1972 CORVETTE, black panel top, excellent condition, $6500. Duncan 748-0773.

72 VEGA GT, 4 CYLINDER, AUtomatic, good transportation, tested to November. $1200. 474-1456.

'65 MUSTANG, NEW TIRES, dual exhaust, highest offer over $1000. Phone between 4-7, 595-5871.

MUST SELL — 1972 METEOR, 351 cu. in., $1,600 or offers. Call 384-4063, after 6.

1972 CAPRI 2000
$2050. 382-8366, AFTER 5.

150 CARS FOR SALE

THREE POINT MOTORS

DON'T TAKE OUR WORD FOR IT

ASK FOR B.C.A.A. REPORT

76 DATSUN F 10	$3395
76 DODGE Arrow	$3595
76 MAZDA 808	$3595
76 DATSUN 710	$3795
76 DATSUN Pickup	$4395
75 AUSTIN Marina	$2495
75 ASTRE A-T	$2595
75 DATSUN 710	$3295
74 TOYOTA Pickup	$2995
73 TOYOTA Corona	$2295
73 TOYOTA Corolla	$2495
73 VOLVO 164 E	$5395
72 CORTINA	$1695
69 PONTIAC	$1395
75 MERCEDES 280	$13,975
74 MERCEDES 280	$12,475

ALL CARS B.C.A.A. INSPECTED

AND ALL DEFICIENCIES CORRECTED

Open 'Til 9 P.M.
SHOW YOU CARE DRIVE SAFELY
2620 GOV'T AT HILLSIDE
385-6737
Dealer Licence D00740A

De Pape

$$GREAT$$ SAVINGS

OPEN 8:30 to 5:30
CLOSED SAT-SUN

75 Mercedes 450 Sel
4-dr., sunroof, air, stereo, tape, cruise control, optional wheels, leather interior. A most luxurious local automobile, with only 9500 miles.

77 JAGUAR XJS
coupe. Loaded. Exciting.

77 CADILLAC
Coupe, 1800 miles, loaded.

77 Toyota Wagon
6 cyl. Auto., P.S., P.B., New.

76 CADILLAC
Eldorado, air, stereo, 17,000 mi.

76 CADILLAC
4 dr., air, stereo, loaded.

76 Lincoln MK IV
Air, stereo, moon roof, 18,000 mi.

76 TRIUMPH TR-7
Stereo, Tape, 12,000 miles.

75 TRIUMPH TR-6
Cassette Tape, radio, sharp.

73 GALAXIE 500
4-dr., air, excellent condition.

73 AUDI 100LS
4-dr. auto, radio. Bargain. $2995

70 THUNDERBIRD
White with white interior. Mint!

68 FIREBIRD
V-8, auto., new paint, new motor.

66 Datsun Roadster
Convertible, 1600, super condition.

66 FORD Wagon
V-8, auto., P.S., P.B.
NOW $695

Many More
DePape Motors Ltd.
1407 BROAD ST. 384-8033
D-00264A

Wille Motors

"CARS and WAGONS"

66 BELVEDERE 6, 2-dr. Ht.	$ 795
71 DART 4-DR. 6 A.T. P.S.	$1795
72 OLDS Wgn, loaded	$3995
72 GOLD DUSTER, 318, auto.	$2495
73 VENTURA Sprint	$2595
73 SATELLITE Stn Wgn.	$2595
74 DART Sport, 6, auto.	$2895
75 MONTEGO MX wagon	$3...
75 MAVERICK, 9,000 miles	$3695
76 DART 6, full power	$4195
76 MAZDA 808, 1-owner	$2595

TRUCKS, VANS, MOTORHOMES

69 GMC IT chassis camper	$4295
70 CHEV Blazer 4x4	$2295
72 VW Camper Pop top	$3295
73 CHEV ½ ton long van	$2495
74 TOYOTA Landcruiser 4x4	$4195
74 STEURY, 20' tent trailer	$2195
75 DODGE ¾-ton pickup	$4595
75 DODGE 1-ton dump	$6995
75 BRONCO 4x4 V-8 auto.	$4995
75 CHEV ½-ton long van	$4295
75 GMC 1-ton Long Van	$5195
76 DODGE Ram Charger 4x4	$5995
76 GOLDENEARS Camper	$12,295
77 GOLDENEARS Maxi	$11,195
77 CHEV Van, many options	$5695
77 DODGE ¾-ton pop-top van	$8895

Many more to choose from

WILLE MOTORS LTD.
Dlr. D-00840A
3240 Douglas at Cloverdale
382-2313
OPEN WEEKDAYS 9 'til 9 P.M.
SAT. 9 'til 5 P.M.

PANIC SALE!
Have had bad motorcycle accident, must sell immaculate 1970 mid-sized Plymouth (same as Valiant) slant 6, automatic, power steering, new paint, radio, very clean. $1iIlish but very negotiable. Shawnigan, 743-9653.

1976 MAZDA 808, 2-DOOR, $1900. 382-7864.

'71 MONTE CARLO, EXCELLENT condition, lots of extras. 652-4187.

62 ACADIAN, 283, PHONE BEtween 4-6, 478-4745.

150 CARS FOR SALE

Brian Holley MOTORS LTD. SUBARU VOLVO

AUTHORIZED FIAT PARTS & SERVICE DEALER

NEW CAR

New '76 FIAT 128, 4-dr., standard sedan. Optional metallic blue laquer, deluxe vinyl interior, wheel trims, and radio.
Replacement cost $4638
Sale Price $3995

75 FIAT 131S, 2-dr. coupe, 5-speed, 16,000 one-owner miles. Florida orange with black rally stripe and mag wheels. An excellent buy.
Sale Price $3995

75 FIAT 124 Spyder convert., vivid red with tan interior. AM radio, custom trunk rack, wheel trims, etc. 2 plus 2 accommodation — a beautiful car.
Sale Price $5595

74 FIAT X19 pop-top convert., sold new by Brian Holley, 14,000 one-owner miles, chocolate brown with beige interior, radio, michelin radials, etc.
Sale Price $4195

72 FIAT 128 hatchback wagon, just overhauled in our shop. Positano yellow with black interior. Very clean.
Sale Price $1595

Brian Holley
MOTORS LTD.
3319 DOUGLAS
Between Woodwards and Woolco
DL 00903A 384-1161

Cornell CHEV/OLDS Cadillac CHEVROLET TRUCKS
Sales/Service 385-5777

76 NOVA 4-Dr. auto
75 FIAT 124 Spyder
75 IMPALA HT
75 FIAT 128 2-Dr.
74 MONTE CARLO Landeau
74 AUSTIN Marina 2-dr.
74 PONTIAC Ventura
74 FORD 4-dr. wagon
74 CUTLASS Supreme 2-dr.
74 NOVA 2-dr. auto
73 COMET 4-dr.
73 TOYOTA 1600 2-dr.
73 PONTIAC GRANVILLE CONVERTIBLE
73 SATELLITE 4-Dr. Wgn.
72 CUTLASS 2-Dr. Buckets
72 IMPALA 4-dr.
71 PLYMOUTH 2-dr. ht.
71 TOYOTA Corolla wagon
71 IMPALA 4-dr. HT
71 HORNET 2-dr. Auto
70 TOYOTA Sprinter
70 CHEV 4-dr.
70 METEOR 4-dr. wagon
69 TORINO GT 2-dr.

TRUCKS!!

67 FARGO ½ ton
72 CHEV ½ ton canopy
73 VW Camper Van
75 CHEV ¾ ton camper package.
75 FORD ½ ton, canopy
76 CHEV ½-ton pickup
77 CHEV ½-ton Pickup

CORNELL
CHEV-OLDS LTD.
3050 Douglas—385-5777
Dealer Licence D-00681A

71 CUTLASS
2-door hardtop, V-8, automatic, power steering, power brakes, radio, buckets, console, air conditioning, new paint, 40,000 miles, $2,650. 478-6563.

1972 CUTLASS CONVERTIBLE, 442, cruise control and power windows. Very clean and must sell. Phone 479-9515 between 5 and 9 p.m.

1970 DELUXE BEETLE. EXcellent one-owner condition, 99,000 miles, 28,000 rebuilt, AM-FM, good tires, extras. $1650. Weedkays after 5. 384-2040.

GOING INTO BUSINESS, MUST sell 1974 Yellow Toyota Corolla, 42,000 miles, standard, immaculate condition. $1995 firm. 386-7664, after 5 p.m.

'63 CHEVY WAGON, 283, 4-BARrel, standard, Cobra wheels, new clutch, complete brake job including master cylinder, dual lakers. $700. 595-2376.

MUST SELL; 1976 PONTIAC Laurentian, power steering, power brakes, vinyl roof, automatic, air conditioning. $4395. 656-2774.

'70 FAIRLANE 2-DOOR HARDtop, excellent condition, power brakes, power steering, automatic, quick sale, $1195. 598-1518.

MUST SELL, '71 DART Swinger, 2-door, hardtop, 318 V-8, automatic, power steering, radials, radio, etc. offers. 478-6046.

1962 FORD GALAXIE 500 2-DOOR HT new tires. Runs well. $275 O.B.O. 386-8625, 479-3576.

1969 CHEV. STATION WAGON. $875. Tested. Power steering. 478-4047.

1976 COUGAR XR7, LOADED, 19,000 miles. 478-4903.

'69 CHEV STATION WAGON, good condition. 382-5259.

150 CARS FOR SALE

METRO HONDA

77 HONDAS!

FAST PARTS & ALL-STAR SERVICE!

1-W 100%
12 Mo. - 12,000 Mi. Power Train Warranty available on '72 and newer autos.

USED CARS

74 Corvette, panel top, A.T.
72 Corvette, 4-speed
71 Econo Van Camper
75 Alfetta G.T. (Demo)
73 MGB
74 Spider 124
76 Honda, automatic
76 Honda Stn. Wgn.
75 Honda, automatic
76 Honda, Hatchback
72 BMW 2002

FLASH!
9 NEW '77 HONDA CIVICS AVAILABLE FOR IMMEDIATE DELIVERY!

SPECIAL!
77 HONDA ACCORD. LOADED! (BOSS' DEMO).

388-6921
9 a.m.- 10 p.m.
METRO HONDA
2151 Blanshard
NEXT TO THE ARENA!
Dealer Lic. D.01627A

METRO HONDA

Garden City Auto Sales LTD.

CONVERT TO THESE

68 CORVETTE
ROADSTER $5895

73 COUGAR
Vinyl roof $3795

70 SWINGER 340
Headers, cam, mags $2795

70 BARRACUDA
Convertible, V-8, auto., power steering, power brakes, mags $2995

74 CAPRICE
Convertible, factory tape, power windows $4695

71 LEMANS
Convertible, buckets $2995

75 THUNDERBIRD
LOADED $8995

73 MERCURY MX
Wagon, air, power windows, clean $3895

ALSO
A GOOD SELECTION of PICKUPS and CAMPERS

SEE US
ABOUT LEASING YOUR NEXT CAR.

2978 Douglas
382-9111
D-00319A

MADSEN
MOTORS LTD.
2691 Sooke Rd. (Glen Lake)
478-5011

76 VALIANT, 4-dr., V-8, auto., P.S., P.B., radio $3895

75 FORD Granada, 2-dr. HT, 6 auto., radio, P.S., P.B., bucket seats, vinyl top $4195

74 OLDS Cutlass, all power, radio $3795

74 FORD Gran Torino Squire wagon, air cond., V-8 auto., radio, P.S., P.B. $4195

75 CHEVELLE, V-8, 2-dr. HT, radio, P.S., P.B., 2-tone $3495

MORE TO CHOOSE

71 HORNET 2-dr.	$ 995
70 VW Bug	$1395
71 OLDS 98, 4-dr., HT, air cond., all power	$2195
69 OLDS Cutlass, 4-dr.	$1695
68 BEAUMONT Wagon, good shape	$1295
68 VOLVO 144 sedan	$1295

MANY MORE TO CHOOSE FROM

BANK FINANCING
No Down Payment
Up to 48 Mos. O.A.C.
OPEN 9 A.M.-8 P.M.
DL 00569A

1973 MONTEGO MX 2 DR HARDtop. Equipped, $2150. 1969 Volks SW, auto., $995. 1975 Pontiac Astre, $1995. 1968 Volks Bus $895. Esquimalt Automart, Ltd. Lot 2, 2538 Government, 384-1014. D-00856B.

1965 MINI COOPER, FOR PARTS or whole, '72 engine and trans., lots of extras. 384-9274.

1974 malibu classic with power steering, power brakes, 350 H.P., good condition, $3,000. 382-7936.

67 CAMARO, BLACK, 4-SPEED, black vinyl roof, first reasonable offer takes. 382-1948.

1970 TOYOTA COROLLA STAtionwagon standard, good condition, $850. 595-2402.

71 VOLVO 142S 2 DOOR, 4 speed, excellent condition. Offers to $3,200. 383-6558.

1976 CELICA GT WITH TAPE deck and custom trailer hitch for sale. 388-5681.

150 CARS FOR SALE

SUBURBAN MOTORS

HOME OF
LINCOLN, MERCURY, MONARCH, METEOR, COUGAR AND XR7, COMET, BOBCAT, CAPRI II, FIESTA, AND FORD TRUCKS!

Late Model GAS SAVERS!

77 COMET. 6 cylinder, automatic, power steering, power brakes, radio. (DEMO). $4995

76 MONARCH, 4 door GHIA. 6 cylinder. (DEMO). $4995

76 BOBCAT, 3 door. 6 cylinder, automatic, power steering. $3995

76 BOBCAT, 3 door. 6 cylinder, automatic, power steering, power brakes, radio, woodgran siding. $4395

75 PINTO, 3 door. 4 cylinder, 4 speed. $2395

74 CRICKET, 2 door. 4 cylinder, 4 speed, radio. $1995

74 PINTO 2 door. 4 cylinder 4 speed, radio. $1995

SUBURBAN MOTORS
3377 Douglas St.
386-6131
Dealer Lic. 00863A

EMPRESS PONTIAC BUICK GMC

71 Cougar XR7	$2995
71 Mustang V-8, At.	$2895
70 Ford Pickup	$1995
72 Chevelle Wgn. V-8, At.	$1895

OPEN
Mon.-Thurs. 9-9
Fri.-Sat. 9-6
2867 Douglas at Topaz
382-7121 D.L. D01227A

1967 DODGE DART, 4-DOOR, maroon in color, second owner, 56,000 miles, electronic ignition, CB headlights, new radial tires, slant 6 automatic 225, very good condition, $1200. 386-9772.

68 BEAUMONT S.D. REBUILT 396, cam, headers, 4-barrel, N50's on mags, 3-speed auto., new paint, new vinyl roof, power steering, power brakes, 382-6205.

1973 PONTIAC ASTRE WAGON, excellent condition, tested until June 1978. Offers on, $1500. 384-5603.

1967 VOLVO 123 GT, ELECTRIC overdrive, standard, radials, radio, excellent, $2300. Phone 592-1890, 5-9 p.m.

1969 DART 340 AUTOMATIC, ONE owner, never abused or raced. 67,00 miles, $2.500. 478-6763 after 6 p.m.

OFFERS
1975 Bronze Firebird, excellent condition, 350 automatic, extras. Low mileage. Call 385-0572.

1974 COUGAR XR7, 351 AUTOmatic, power steering, power brakes, superb condition. Mechanically sound. 479-8328.

THUNDERBIRD, EXCELLENT condition, 1967, offers to $2800, all power. 477-2773.

73 PLYMOUTH BARRACUDA, good shape. $3000. Call Reg 478-7608.

HAVE BOUGHT NEW CAR, must sell 1973 Toyota Celica ST. Excellent condition. $2795. 477-1930.

FOR SALE. 1973 VEGA STATION wagon. Good condition. $1,100. 592-0998.

1971 MAZDA R-100, BLUE, 4 speed, radio, radial tires, good condition, $895. 595-1289 or 479-4228.

1963 ACADIAN STATION WAGON, 6-cylinder automatic, 68,000 miles, clean, tested, $550. 384-5827.

'69 CAMARO, 1 OWNER, EXcellent condition, offers to $2,200. 477-2309.

MOVING MUST SELL, 63 PONtiac. Excellent running condition. Cheap. 595-1340.

'73 VW BEETLE, GOOD CONDItion, radio, gas heater, 48,000 miles. 642-3302.

1968 FORD GALAXIE, GOOD condition, tested, asking $900. 477-0833.

1966 MUSTANG FASTBACK, 289 Cobra, 4-speed, Shelby-ized. $3,000. No triflers. 386-3038 after 6 p.m.

VW BEETLE, 1973, EXCELLENT condition, $1950. Roof rack, AM-FM. 385-5401.

65 PARISIENNE CUSTOM sport, excellent mechanical condition. $195 or trade. 384-6688.

1977 COROLLA SR5 LIFTBACK, 9,000 miles. Many extras. $4800. 474-1644.

1974 FIAT 128 STATION WAGON, excellent condition, $2695, offers, or Trade for larger car. 478-4968.

75 VEGA HATCHBACK, WHITE, 12,000 miles, mint condition. Offers. 477-0760.

EXCELLENT BUY 69 OLDS F-85, tested. $800. Call anytime, 656-6378.

1970 DELUXE CHEV STATION wagon, $1,550. Must sell. 479-9149.

'63 VW, GOOD MOTOR, GOOD body, economical, $395. 479-5370.

'67 BEAUMONT 2-DOOR HARDtop, 283, automatic, $450. 642-5384.

150 CARS FOR SALE

JULY JUBILEE SALE

SEE OUR FULL PAGE SALE DISPLAY AD FRI. TIMES SAT. COLONIST

Cars Checked by Car Clinic Diagnostic Centre

2-Year Gov't Tested Written Warranty

76 Volare S.W.
75 Valiant Duster
74 Montego MX
76 Dodge Aspen
75 Plymouth Fury Salon
74 Dodge Challenger
73 Mazda S.W.
76 Dodge Colt
72 Chrysler New Yorker
77 Fury Salon
76 B.M.W. 2002
74 Pontiac Ventura
73 Satellite Sebring
75 Datsun B210
74 Pontiac Astre G.T. S.W.
76 Volvo 244 D.L.
76 Chrysler Cordoba
76 Volare Premier
74 Ford Pinto
76 Valiant Duster
74 Satellite Regent S.W.
70 Buick Skylark
75 Volvo 164
73 Marquis Brougham
75 Buick Century
68 Ford Thunderbird
75 Toyota Corolla
75 Chrysler Cordoba
75 Olds Toronado
75 Olds Cutlass S
75 Pontiac LeMans
74 Ford Mustang II
76 Fury Salon
73 Mercury Montego MX
75 Plymouth Gran Fury
73 Chrysler Newport
75 Dodge Coronet
76 Gran Fury
75 Chrysler Newport Custom
69 Olds Toronado
75 Fiat 124
73 Olds Omega
76 Plymouth Arrow
74 Valiant Duster

No Down Payment 100% Bank Financing INCLUDING AUTO. INSURANCE O.A.C.

ENSIGN
Chrysler-Plymouth Ltd.
DOWNTOWN YATES AT COOK
Dealer licence number D495A
386-2411
Open Weekdays Till 9:00

'66 CANSO, 327-350 H.P. TURBO 400, entire front suspension chromed, complete custom interior, sapphire blue acrylic paint, Cragars, car stored for two years, $10,000 invested. Many extras. Serious enquiries call 477-2965, 5-8 p.m.

69 CHRYSLER NEWPORT 2-door hardtop, 383, automatic, bucket seats, new tires, crimson red with white vinyl top. One owner, excellent condition. Asking $1800. 474-2610.

MUST SELL '66 CHEV. S.S., 327, 2-speed automatic, power steering, power brakes, new brakes, muffler and front end. Good condition all around. Offers. 598-6106, after 6 p.m.

'77 FORD LTD 2, 6,000 MILES, still under warranty, 351, power steering, power brakes, vinyl roof, just like new, console bucket seats, $5,600. 598-3990.

MUST SELL DAUGHTER'S 76 Mustang II (gone north), 4-cylinder, standard, radio, only 9,000 miles, sacrifice at $3950. 477-6275 after 5.

TAKE ME ON HOLIDAYS
Beautiful 1974 Cougar XR7, low mileage, radial tires, excellent condition. Phone 477-3219 after 6 p.m.

'67 PONTIAC PARISIENNE, AUtomatic, P.S., tested. $500 or best offer. 479-7244.

69 FIREBIRD, 350 4-SPEED, mags, new tires, best offer takes. 642-4512.

71 PINTO 44,000 MILES, STEEL belted radial tires, radio, $1,150. [illegible]-6959.

67 CHEVELLE S.S., 396, 4-SPEED, new motor and paint, 12 volt, posi. $2500 or offers. 382-7491.

1965 PONTIAC, 396, 4-BARREL, turbo 400, 12 volt posi, buckets, $350. 383-0875.

1963 FORD GALAXIE 2-DOOR hardtop, good running condition. 478-4088.

'71 CORVETTE PANEL TOP, 350, four-speed, $5500. 1333 Walnut.

67 CAMARO S.S. 396, 4-SPEED, lots of extras. Offers. 595-4641.

AUSTIN 1100, 1968, 33,000 MILES, $850 or offers. Phone 598-6819.

'65 VOLKSWAGEN, DEPENDAble, $400. 382-8443.

150 CARS FOR SALE

METRO TOYOTA

72 Comet GT, 2 door
75 Buick Skylark
75 Gremlin 'X', A.T.
74 Hilux, 4-speed, LWB
72 Hilux, LWB, A.T.
73 Datsun pickup
73 FJ40, 4x4
70 Pont. Grand Ville
75 Ventura, 6 A.T.
74 Alfa GTV
76 Nova hatchback
76 Corolla 4-door, A.T.
76 Monte Carlo
76 Hilux Stake Box
75 Swinger 2-door
74 Nova, 6, A.T.
76 Valiant, 8,000 miles
72 Duster
72 Ranchero
76 El Camino
76 Corolla 2 Dr., AT.
76 Corolla 4 spd.
76 Corolla, 4 door
76 Pinto Squire Wgn.
75 Datsun P.U., A.T.
71 Capri
74 Toyota 1600, A.T.
74 Toyota 1600, 4 spd.
77 Mustang II, 4-speed

NO DOWN PAYMENT 100% FINANCING O.A.C.

NO REASONABLE OFFER REFUSED

Where The Lights Are Bright 'Till 10 At Night!

386-3516

Metro Toyota Ltd.
625 Finlayson
Dealer Lic. 00431A

METRO TOYOTA

1972 INTERNATIONAL TRAVELall 4-wheel drive. Power steering, power brakes, automatic, dual tanks, only 25,000 actual mileage. $3900 or offers. 477-1142.

1968 KHARMANN GHIA, NEW paint, radials, stereo tape, engine still under warranty. Offers. 382-8747.

'74 FORD COURIER, TRAVELmate camper, 17,000 miles, offers or trade on small or sports car. 592-3529.

1966 VOLKSWAGEN, JUST TESTed, white paint, radial tires, motor and transmission rebuilt. $850 or offers. 658-5417.

'65 JEEP WAGONEER
4-wheel drive, Warn hubs, 6 cylinder, automatic, good condition, tent unit for roof, 592-1773.

1973 RX3, MAZDA STATION wagon, 26,000 miles, 1 owner, immaculate throughout, $3000. 479-5223.

1974 PONTIAC ASTRE HATCHback, 3 speed, 27,000 miles, other accessories, excellent condition, $2450. 478-4639.

'65 CHEVELLE TWO-DOOR hardtop, new motor, turbo 350, 411 rear end, interior needs carpets. Offers. Isobel, 479-3784.

1975 VW BEETLE, RADIO, sunroof, special wheels. $2,000. 382-1255.

'72 DATSUN STATION WAGON, runs good, needs some body work, $700. 479-3110.

'62 CHEV BELAIR, GOOD RUNning condition, $300 or offers, 595-0485.

1971 TOYOTA WAGON, REAL nice, standard shift, economical. $995. 477-0695.

'65 BUICK SPECIAL, V-8 AUTOmatic, radio, tested, good running condition, $300 or offers. 478-5866.

1973 CHARGER, 318, POWER steering, power brakes, ET mags, immaculate, offers. 477-6703.

CONVERTIBLE 1970 BUICK, mint condition, power, $1400. 595-6084.

1970 TOYOTA CORONA, 1900 CC, $995. 595-2629, between 3 and 7 p.m.

1975 TOYOTA DELUXE WAGON, many extras, excellent shape, $3000 firm. 388-7614 evenings.

'71 DATSUN 510, EXTRAS, $1500. '56 Pontiac, needs work, $200. 385-0266.

1968 VAUXHALL VIVA. 24,000 miles. Good condition. $1,200. 592-0418.

1976 DATSUN F10 HATCHBACK, low mileage, excellent condition. $3,300. 479-7747.

72 MAZDA R100, EXCELLENT condition, many extras, sacrifice at $1200. 592-6583 after 7 p.m.

1968 PONTIAC 4 DR. HT. Equipped. Immaculate condition. 386-6582. Take trade. 384-1014.

'68 COUGAR 302 AUTOMATIC, P.S., P.B., good condition. Asking $1400. 384-9445.

1968 MERCURY MONTEGO, NEW Munro shocks, good condition. $1100 or best offer. 477-2372.

1968 VIVA, STICK SHIFT. GOOD condition. $495 or offers. 598-7359 or 477-6558.

1969 BUICK WILDCAT, 4-DOOR hardtop, 69,000 miles. Offers on $2195. 386-3770 after 6 p.m.

1965 FORD COUNTRY SQUIRE wagon. Excellent condition, $650. 477-1148, or 656-1102.

1976 HONDA CIVIC HATCHBACK. Phone 387-3271 until 4:30 p.m., ask for Brian.

'69 CHEV. 6 AUTOMATIC, DEpendable 2 owner car, $550. 592-7792.

1973 VALIANT SLANT SIX, PERfect condition 36,000 miles, $2750. 479-5348.

1966 ANGLIA, NEEDS WORK plus. 1960 Anglia parts car. Offers 595-7620, after 5 p.m.

MUST SELL 1974 MUSTANG II Ghia, V-6, 21,700 miles. 383-8645.

1973 MINI MK II, 22,000 MILES. $2200. 386-2885.

67 VW BEETLE, $600 OR BEST offer. 595-8282 or 384-3763.

69 CHRYSLER NEWPORT, GOOD condition, Offers. Phone 477-6821.

'61 PONTIAC, $100
595-2910

1969 TOYOTA COROLLA 1100, AS is, $500. 595-4523.

1974 FIAT 128, GOOD RUNNING condition, no rust. Phone 388-4563.

1972 VOLKSWAGEN BEETLE, $1400. 112-537-5804.

'69 RAMBLER, 2-DOOR HARDtop, runs. 11-340 Island Highway.

1971 DODGE DART, SLANT 6, power steering, $1995. 479-8567.

1971 ELDORADO. ALL EXTRAS, including sunroof. 595-8984.

'69 CORTINA 1600 AUTOMATIC. Safety tested. 652-2707 after 5:30.

1964 CHRYSLER SARATOGA, tested 'til July 1978. $400. 652-2410.

150 CARS FOR SALE

DOUGLAS
VOLKSWAGEN
PORSCHE
AUDI

DEMOS!

77 VW RABBIT Custom, 2 door. Leatherette, radio. Panama brown. $4495

77 VW RABBIT Deluxe. 4 door, automatic, sun roof, vent windows, radio, leatherette. Agate brown. $5795

PREMIUM USED
76 Capri II, 4 spd $4795
76 Buick Skyhawk, AT $4795
75 Austin marina, AT $3195
74 Fiat 128 Wgn. $1795
74 Celica ST $3695
74 VW Dasher. 4 spd $2695
73 Mazda 618 AT $1795
73 Cortina, 4 spd $1795
72 Vega, 4 spd $1595
72 Toyota, 4 spd $1795
71 Yoyota, 4 spd. $1195
70 Viva, AT $995
69 Cortina, 4 spd. $1295
68 Cortina, 4 spd. $895
66 Austin Cambridge $895
64 VW Beetle, 4 spd. $795

100 PER CENT FINANCING O.A.C. SCOTIA PLAN

Douglas Volkswagen Ltd.
Porsche - Audi
3329 Douglas Street
388-5466
Dealer Licence 00341A

LOWEST PRICES IN TOWN AT ART'S CARS SALES
642 Burnside E. 383-8302 DL-00286A
74 NOVA Hatchback, 4 spd. $3995
71 MUSTANG Mach I $3495
70 BARRACUDA convertible $2995
63 PONTIAC convertible, restored $1295
63 RAMBLER SW $ 195
MANY MORE TO CHOOSE FROM

PAINTER MOTORS LTD.
76 CADILLAC Coupe $10,700
74 CHEV 3/4 ton 27,000 miles $4,195
74 FIAT 22,000 Miles $1,995
73 MUSTANG Fast Back $3,695
73 PONTIAC Ventura Sprint $2,795
72 TOYOTA 1600, 4-speed $1795
71 BUICK Centurion, air $1995
70 COUGAR V-8, auto $1995
70 CHALLENGER V-8 auto $2995
69 FIREBIRD overhed cam $2195
69 MALIBU 2 dr. Hardtop $1895
67 MUSTANG V-8 auto. p.s. $1895
65 T-BIRD, V-8, auto. $2295
AND MANY OTHERS TO CHOOSE FROM
1513 QUADRA at PANDORA
D-00346A 385-0122

1976 ASPEN WAGON SPECIAL EDITION
Powder blue with woodgrain trim. P.S., P.B., Auto., Radials. $5895. 477-7074.

1968 RAMBLER 4-DOOR, AUTOmatic, safety sticker, clean throughout, extremely good condition, $700. Phone 477-2193.

'75 TRANS AM 400, HURST 4 speed, am radio, electric windows, radials, 17,000 miles, $5,200 or offers. Call Ron or Allen 382-0708.

1973 CHEV CAPRICE 2-DOOR hardtop, power steering, power brakes, loaded with extras, 38,000 miles 656-5337.

71 PINTO RUNABOUT WITH 8 track, good motor and tires. Ski rack and bike rack. 477-9985, evenings.

1974 LUXURY LE MANS, 2-DOOR hardtop, immaculate condition, fully equipped. Call 658-5652, evenings. Offers.

1969 OLDSMOBILE CUTLASS SUpreme, power steering, power brakes, power windows. $2200 or best offer, 595-2878.

61 VW BUG, RUNS. MOTOR weak, needs valve job. Body okay, trans and brakes good. $300, offers. 386-6596.

1970 CADILLAC SEDAN DE Ville, motor in top condition. New transmission. All Cadillac extras. $3,450. 642-5531.

HAVE PURCHASED TRUCK AND camper. Must sell 1973 Datsun 610. Only 22,000 miles. Asking $2,595. 479-9181.

CONVERTIBLE
1967 Dodge Coronet, V-8, power steering, tested till June 78, good shape. $1,350. 479-6933 after 6.

72 TOYOTA COROLLA, AUTOmatic, excellent condition, $2000 or nearest offer. After 5 p.m., 382-3254.

'68 FORD METEOR, EXcellent condition, new mags all round, asking $1100. 383-2434 agyer 5 weekdays, ask for Kerry.

1967 396 BEAUMONT 4-SPEED, many extras, $2,300. Phone collect, 112-743-5888.

'67 CHEVY BEAUMONT, 4-DOOR, good condition, $750 or best offer. 477-3007.

66 MUSTANG CONVERTIBLE, new top, new brakes, new condition. 658-8042.

1969 DATSUN 510, 2-DOOR. GOOD running condition. $700 firm. 478-4064.

1966 DODGE CONVERTIBLE, $1550. '74 Mazda, 1 owner, 23,000 miles. $2250. 384-8864.

1976 DATSUN F10 HATCHBACK, 5 speed, radials, AM-FM, cassette, 4,500 miles. 595-2172.

'66 VW FASTBACK, STANDARD, good condition, runs well, $850. 479-6127.

71 VW 411, 56,000 MILES. FUEL injection, auto, excellent condition, $2,000. 652-3658.

1972 TOYOTA COROLLA, STANdard 1600. 60,000 miles. Offers. 388-6944 evenings.

'72 MAZDA 1600—4-CYL—reliability plus—50,000 miles—$1200—385-2643.

'65 MALIBU, VERY CLEAN, must be seen! $2,400. 478-3802, 478-1122.

'70 BEETLE, RECONDITIONED, 136,000 miles. $1300. 385-3776.

68 CHEV MALIBU, V 8, 4-DOOR, power steering, radio. 385-7406.

'66 VW STATION WAGON. $495 or nearest offer. 383-7940.

150 CARS FOR SALE

peter pollen ford
FORD

7 DAY MONEY BACK GUARANTEE

76 TRIUMPH TR 7 Only 2000 miles $5895
75 MONZA 2 plus 2 8-cylinder, auto $4195
75 M.G. MIDGET $3195
74 TOYOTA MK II $2995
74 MERCURY MONTEGO MX Sedan $2695
74 MAVERICK 4-dr. Sedan, auto $2495
74 V.W. "THING" $2595
73 AUSTIN MARINA $1495
73 TOYOTA CORONA Mk II 4-Door, auto. $2795
73 COMET 4-door Doluxe 6-cyl, auto $2695
72 PLYMOUTH 4-door hardtop $1795
71 OLDS Cutlass $1795
71 VALIANT Immaculate $1995

TRUCKS
76 FORD 3/4-ton 4-wheel drive $5995
76 FORD Super Cab $5895
75 JEEP CHEROKEE 4-wheel drive $5295
75 FORD 1-ton Stake sides, 4 speed, dual wheels $4995
72 FORD 3/4-ton Crew cab 4-wheel drive $2895
72 V.W. BUS Immaculate $3895
71 FORD 3/4-ton $2395

PETER POLLEN FORD
YATES AT COOK
384-1144
D 00745A

Millstream CHEVROLET

76 TOYOTA COROLLA wagon, 4-cylinder, 4-speed. Finished in dark green. Very clean. $3600

73 CHRYSLER 2-door hardtop, 8 automatic, power steering, power brakes, power sunroof, air condition. Finished in bronze. $2650

75 NOVA 2-door coupe, 6 automatic, power steering, radio. Finished in blue with matching interior. $3600

74 CHEV wagon. Finished in blue with fawn interior. Very clean. $2950

75 BUICK CENTURY 4-door sedan, V8 automatic, power steering, power brakes, radio. Finished in fawn. $4470

OPEN
MON.-FRI.
8:30 a.m. - 9 p.m.
SATURDAYS
9 a.m. - 6 p.m.

Millstream Chevrolet Ltd.
1730 Island Highway
474-1211
Dealer Lic. D01384A

EXCELLENT CONDITION
'73 Astre GT, red with white stripes, lots of extras. For more information call 385-2791.

'64 VW BUG FACTORY REBUILT engine. Excellent brakes, tires, body, no rust. Asking $700. 386-6596.

'64 CHEV NOVA, WHOLE OR parts. $165. Ford Galaxie, 8 automatic. Tested, $235. 595-8179.

1975 AMC GREMLIN, 19,000 miles, 6 automatic, immaculate shape. 478-5459.

'68 FIAT SPYDER, GOOD MEchanical condition. Offers on $600. 386-7991.

1962 VAUXHALL 6-CYLINDER, automatic, in good condition. 665 Treebank Rd., West.

'74 FIAT, 128, 2 DOOR, 1 OWNER, excellent mileage, tested till May '78, $1,500 or offers. 642-5434.

1973 PLYMOUTH CRICKET, STAtion wagon, automatic, offers. 382-2691.

1973 EL CAMINO, 32,000 MILES, will consider older truck as part trade. 479-9844.

'55 CHEV TWO-DOOR BELAIR, best offer, 384-5873 after 6.

'69 OPEL RUNS EXCELLENT, new tires, $300. 474-2475.

$750 TAKES '68 ROADRUNNER, tested, runs well, 382-8043.

1970 GTO, NEEDS FRONTEND work, best offer. 385-0266.

'63 CHEVY II, TESTED, RUNning good, $200. 479-7965.

150 CARS FOR SALE

REG. MIDGLEY AMC Jeep

GIANT SUMMER CLEARANCE!
TRUCKS! 4X4'S! BOATS! VANS!

21' REINELL CRUISER, 165 O.M.C. $7195

23' BAYLINER (1974) 302 O.M.C. $8495

16' TANZER SAIL BOAT (1975) with Simpsons Trailer. $2895

HOMEMADE CAMPER $350

'76 FORD VAN CONVERSION You Must See It! Just Beautiful. $8995

'76 JEEP CHEROKEE 6 Cyl. 4x4, Radio, One Owner. $5995

'73 DODGE PICKUP, with Custom CANOPY. V-8, automatic, P. Steering, P. Brakes, Radio, CLEAN! $3295

'74 JEEP CHEROKEE V-8, Automatic, Quadra-Trac, P. Steering, P. Brakes, Radio, Fancy Wheels and Tires. $5295

'72 JEEP COMMANDO V-8, Automatic, P. Steering, Radio, Mag Wheels. $3495

'77 FORD F350 STAKE SIDE, Under 1000 Miles. SAVE! $7495

'75 FORD F250 PICKUP "Camper Special" Very Clean, Automatic, P. Steering, P. Brakes, Radio $5295

'74 G.M.C. PICKUP with DELUXE CANOPY. 6 Cyl. Std. Trans, Custom Wheels, Exceptionally Clean. $3695

'75 JEEP CJ5, 4x4, 6 Cyl. Std. Trans., Radio. Like New! $4977

'74 FORD F250 PICKUP, V-8, Automatic, Radio and CANOPY. $3995

'76 JEEP CJ7 V-8, 3 Speed, 4x4, Radio, Big Wheels and Tires. $6495

—ALL UNITS ADVERTISED CARRY THE 'AMC GOOD GUYS' GUARANTEE!
—ALL VEHICLES GOVT. SAFETY TESTED!
—NO DOWN PAYMENT O.A.C. WITH CARPLAN.
—TRY US! WE TAKE JUST ABOUT ANYTHING IN TRADE!

REG. MIDGLEY AMC Jeep
736 Cloverdale 385-8756
DL 00247A

PRICES SLASHED
66 SATELLITE 2-DR. $583
71 DATSON 2-DR. $631
69 CORTINA $548
69 DODGE $721
67 PLYMOUTH $660
69 VW Fastback $788
68 METEOR $915
72 RENAULT $932
69 MERCURY $832
64 VOLVO $941
71 BEETLE $1042
71 MAZDA Pickup $1416
73 FIAF $1441
72 FORD 1/2-ton $1984
73 DODGE $1949
74 BUICK Auto $2211
77 MK V 'Offers'

Palm Motors
3342 OAK
(1 block from Douglas off Cloverdale)
386-8385 D-00641A

'65 MALIBU SPORT, 4 SPEED transmission, headers, cam, motor needs work. $800 or offers. '69 Vauxhal Viva, running good, $150. 479-6272.

74 BUICK CENTURY, V8, 350, power steering, power brakes seat belts, coppertone, low mileage. Offers. 385-5118 or 479-6171.

1969 PONTIAC, 350 V8, POSItrac, tested until April 1978. Reasonable offers. Phone after 5 p.m., 595-5078.

1972 CAMERO
350 automatic, vinyl top, 4 new radials, custom paint, very clean. Asking $3,500. 595-6158.

1968 KARMAN GHIA, NEW paint, radials, stereo tape, engine still under warranty. Offers. 382-8747.

1971 TOYOTA COROLLA, RUNS well, spare wheels and tires, take away for $700. 478-1229.

1950 PONTIAC STRAIGHT EIGHT, good tires, good engine, and body. 3028 Jutland Ave.

1975 VW RABBIT, EXCELLENT condition. 19,000 miles. Extras. Asking $3,500. 595-5264, after 5.

1969 VOLKSWAGON BEETLE. Excellent condition. Tape deck. $1,100. 595-1691.

'68 FIREBIRD, 350, 2-SPEED, AUtomatic, $1800 or offers. 595-2018, after 5:30.

150 CARS FOR SALE

S&H TOYOTA

76 VOLARE
2-Dr. auto. P.S. Very low mileage $4695

76 PLYMOUTH
FURY sedan. Fully equipped, 12,275 mi. $4495

76 ASPEN
4 dr., sdn., p.s., auto., radio. 8230 miles. $4695

76 CHARGER
13,998 miles $4495

76 ASTRE
S.W., 4-spd., 5864 miles $3695

75 MONZA
SPORT. Sunroof, tape player, 16,900 mi. $4895

75 TOYOTA
CORONA SEDAN, 4 spd. Premium $3495

75 CELICA ST
4 speed $4495

73 COLT
4-dr., 4-spd. $1995

73 AUSTIN
MINI. Excellent condition. $1695

73 MARK II
4 dr. sdn., auto., p.s., $3495

72 TOYOTA
COROLLA, 2 dr. sdn., 4 spd. $1695

72 TOYOTA
COROLLA S.W., 4 spd. $1895

SAUNDERS AND HITCHMAN LTD.
2040 Cadboro Bay Road at Fort and Foul Bay
Dealer Licence D01751A

592-2471

S&H TOYOTA

HORWOOD MAZDA

IMPORTS
72 MAZDA 808 coupe, mags
69 MAZDA sport coupe
70 DATSUN 510 sedan
72 MAZDA 1600 sedan
72 CORTINA sedan
73 MAZDA truck
74 TOYOTA with Trav-L-Mate Camper
74 AUSTIN Mini 13,000 miles.
74 MAZDA RX4 cpe., auto.
75 VOLKSWAGEN Beetle
75 TRIUMPH, 17,000 mi.

DOMESTICS
65 MUSTANG, Mint
68 COUGAR, 1 owner
69 OLDS ROYALE, 2-dr. HT
70 TORINO G.T. hardtop
72 FORD PU and Canopy
72 CHEVELLE, 2-dr. HT
74 VALIANT sport coupe

WAGONS
63 FALCON Wgn., auto.
67 FORD Econo Van
70 MAZDA wagon
70 DATSUN 510 wagon
71 OLDS Custom wgn.
2—72 MAZDA 1800 wgn's.

All Cars Are Priced And 100% Bank Financing O.A.C.

HORWOOD MAZDA
Blanshard at Johnson
385-1451 D-00803A

PLIMLEY
BRITISH LEYLAND
1010 Yates
382-9121

77 PINTO SPECIAL $4795
76 JEEP 4WD RENNEGAD $5995
76 HONDA CIVIC $3245
76 MGB $4995
75 CHEVY NOVA $3795
75 AUSTIN A-T $3295
75 HONDA CIVIC $2895
75 CHRYSLER CORDOBA $6295
75 MINI SPECIAL $2995
74 DATSUN 710 S $2995
74 JEEP 4 WD $3996
74 FORD CAPRI V6 $3695
74 VW BEETLE $2195
74 TOYOTA COROLLA $2795
74 BUICK $795
69 CHEV IMPALLA $1295

OPEN 9 a.m. - 9 p.m.
Dealer Licence 572A

1971 TOYOTA COROLLA 1600 ONE owner. Recently tested. 4 speed, radio and radial tires. First $1195. 479-9283, 598-1518.

BUICK RIVERIA, 1968, REBUILT 340 motor, tires, frame, transmission, body, bad shape. $450. 384-0951, after 5.

1977 TRANS A.M. POWER steering, power brakes, tape deck. Only 6,000 miles. Asking $6,200. 478-0040.

1969 MARK III, LINCOLN CONTInental. Excellent condition. Reasonable priced. 383-5427.

'65 PONTIAC CONVERTIBLE, sell or trade, 478-4880. Ask for Richard.

FOR SALE, 1976 VOLKSWAGON Rabbit, deluxe, $3800. 479-3359 call after 6.

1966 PLYMOUTH FURY I, GOOD running condition, recently through safety check, phone 384-3653.

1968 PLYMOUTH GTX. SOUPED up. 642-3147.

150 CARS FOR SALE

HAPPINESS IS...
A DEPENDABLE USED CAR From
VICTORIA DODGE CHRYSLER ON YATES

NO MONEY DOWN

'75 PLYMOUTH Gran Fury sport wagon, air conditioning ready for the road.
$4688
$126.92 for 48 mos.

'74 GREMLIN, automatic, economy plus
$1988
$53.82 for 48 mos.

'74 GRAN TORINO 2-door hardtop
$2688
$72.77 for 48 mos.

'73 VALIANT 4 door, 6 cylinder, automatic, power steering, drive this one
$2788
$75.48 for 48 mos.

'72 DODGE Colt, gas mizer
$1888
$51.11 for 48 mos.

'70 MGB low mileage
$2988
$80.90 for 48 mos.

MECHANICS' SPECIALS
Saturday Only
'69 METEOR 4-DR.
'68 INTERNATIONAL Pickup
'67 METEOR 4-DR.
'67 CHEVELLE Wagon
'66 AMBASSADOR 4-DR.
'64 PONTIAC Wagon
YOUR CHOICE $699

ALL PAYMENTS ON APPROVED CREDIT!
—All payments on bank approved credit at 13.5 per annum.
—24-month GW warranty on all used cars.
—3-year oil changes at manufacturers specifications on all used cars at no cost to you.

VICTORIA
DODGE CHRYSLER
819 YATES
Hours Mon.-Fri. 9-9, Sat. 9-6
DL No. D00867A
384-8174

74 Cutlass Supreme
Original local car. Blue with white interior and matching vinyl roof. P.S., P.B., automatic. Less than 25,000 miles. Hard to find model. See TOM HUTTON at CORNELL CHEV. OLDS. LTD. 3050 Douglas St. 385-5777 or (res.) 385-7329. D00681A.

1972 NOVA 4-DOOR SEDAN, well equipped, 45,000 miles, excellent condition. Bargain at $1850. 658-8385.

67 CAMARO S.S. 350, HOLLEY, Muncie 4-speed, new clutch, radials, rally wheels, tapedeck, offers on $2200. 4091 Glanford, 479-4476.

63 CHEVY II 2-DOOR HARDTOP, 6-cylinder, automatic, $250 or offers, 386-1235 or 382-7491.

1970 MUSTANG
V-8, excellent condition. 386-3820.

65 VALIANT STATION WAGON, 6, standard, $425, or offers. 477-2093.

151 SPORT, IMPORT CARS

1971 MGB ROADSTER, OVERdrive, excellent mechanical condition, 50,000 miles, $2500. 652-4354 mornings or 5-6 p.m.

RARE MERCEDES, 190, SL sports car, white, beautiful condition, hardtop, 1962. Best offer. 598-5930.

1972 DATSUN 240Z, WHITE, 4-speed, front and rear spoilers, radials, mags. Coopers race car and parts. 479-6956.

1973 DATSUN 240Z. MANY extras. Offers. Phone between 5-6 p.m., 592-3464.

'73 MGB, GOOD CONDITION. 38,000 miles, $3000 or offers. 385-0185.

1971 TR6, NEW CLUTCH, AM-FM cassette, Esso Car Clinic tested. Best offer. 592-4013.

1968 TR 250, IMMACULATE. Must be seen. Serious inquiries only. 479-7535.

1972 TOYOTA CELICA, AM-FM, new radials, brakes, $1995. 478-0085.

1976 TR6, 8,600 MILES, $5,500 firm, or will trade for smaller car. 595-3510.

'71 DATSUN 240-Z, IMMACUlate, many extras. 478-5130, after 5.

'64 CORVETTE. 327, 4-SPEED, hardtop and new soft top. Very clean. $5,900. 595-1418.

MUST SELL IMMEDIATLEY '71 MGB, lots of extras, excellent condition, 477-2708.

'69 ROVER. 30-35 MILES TO THE gallon. Excellent condition. New radials, etc. 388-6275, pager 2815.

MERCEDES 280SE, 1970 MIODEL, like new, 49,000 miles. $8500. 78-6366.

1974 FIAT X19. EXCELLENT CONdition. New paint. AM-FM radio. Asking $3,700. 749-6229.

1972 FIAT SPYDER CONVERTible, excellent condition, 2500 miles, $2300. 595-1285.

'75 MGB LOW MILEAGE, ROLL bar, small steering wheel, offers. 658-8029.

'72 240Z, BLUE, AM-FM RADIO, mags, good condition, $3,750. 477-1327.

1976 SCIROCCO, BLACK, SILVER trim, biaupunkt, AM-FM, 13,500 miles. $5990. 384-5268.

'73 MAZDA, EXCELLENT CONDItion, good price. 656-6150.

1975 CORVETTE, 13,000 MILES, like new $8,000 firm. 746-4032.

1975 MGB, 27,000 MILES. $3700. 385-3194.

1967 TARGA 912, $4,400 OR BEST offer. After 5, 479-1816.

1969 ROVER 2000TC, $1695 OR offers. 595-7879.

1975 ALPHA ROMEO, RADIALS. AM-FM cassette. $6,500. 383-8038.

1977 CORVETTE, IMMACULATE. $10,200 or best offer. 385-4064.

151 SPORT, IMPORT CARS

75 FIAT 124 SPYDER
Local convertible with 15,000 miles, 5 speed, radials. Immaculate condition. 12 months, 12,000 mile warranty available. Test drive it today. SEE TOM HUTTON at CORNELL CHEV. OLDS. LTD. 385-5777 or (Res.) 385-7329. D00681A.

WANTED: 1976 JIMMY, BLAZER or Ramcharger, with V-8, automatic. Trade for 1976 280 Z 2+2 with air, mags, radar detector, 15,000 miles. New is $10,000. Mr. Owens. 388-4334.

NEED BOAT, MUST SELL
1948 Chevrolet Fleetmaster, 36,000 original miles, unrestored and immaculate. Rated at over 90 points. Offers. 383-0627.

'74 FIAT X19
As new, sheepskin seats, mags, many extras. $4200 or near offer. Please phone 382-7235.

FOR SALE, 1947 AUSTIN SAloon deluxe, body and running gear in good shape. Interior semi-upholstered, no engine. $250. After 5:30. 383-9729.

1975 BMW 530 IMMACULATE condition, AM-FM radio. Quartz lights. Less than 15,000 miles. Offers on $11,200. 598-7745.

1976 HONDA CIVIC HATCHBACK, immaculate condition, many extras. Still under warranty. Al, 382-6840, after 6:30 p.m.

1972 FIAT COUPE, EXCELLENT condition, mechnically sound, recently painted. Asking $2295. 384-4547, 383-9005.

1971 MG MIDGET, 37,000 MILES, wire wheels, new clutch. Everything good. $2400 or offers. 386-2030.

BANK REPOSSESSION: 1973 Toyota Celica, $2500 or best offer. Phone 382-2105, 9 to 5 or 595-1559 after 6, ask for Eric.

VOLVO 1961 PV 544. TESTED. 479-5378.

154 TRUCKS, BUSES and VANS

VICTORIA DODGE CHRYSLER ON YATES

YES! We Sell Trucks! LOOK!!
Over 50 New Trucks, Here — or On The Way

EXAMPLES:
77 B100 VAN
Stock No. 7013
$4888

77 D100 PICKUP
Stock No. 7181
$4288

GOOD SELECTION OF "USED"
—PICKUPS
—FLAT DECK
—VANS
—DUMP
—MOVING VAN

BEFORE YOU DEAL, SEE US!

—24-Month GW warranty on all used trucks.
—BONUS — 3-year oil changes at manufacturers specifications on all used cars at no extra cost to you.

VICTORIA
DODGE CHRYSLER
819 YATES
Hours Mon.-Fri. 9-9 Sat. 9-6
DL No. D00867A
384-8174

LOWEST PRICES IN TOWN AT ART'S CARS SALES
642 Burnside E. 383-8302 DL-00286A
71 VOLKSWAGEN Van $1995
71 CHEV 3/4-ton $1995
71 FARGO 1/2-ton $1995
71 DODGE 1/2-ton $1695
69 FORD 1/2-ton $1695
64 CHEV 1/2-ton and canopy $ 695
19' GMC motorhome $4995

77 Chevrolet Light Trucks and Vans
We now have an excellent selection of new Chevrolet light pickups and vans priced for summer savings. See TOM HUTTON at CORNELL CHEV OLDS LTD. 3050 Douglas St. 385-5777 or (Res.) 385-7329. D00681A.

LOWEST PRICED 4-WHEEL DRIVE
77½ SUBARU 4x4
$5,530
Plus freight, dealer prep.
BRIAN HOLLEY SUBARU
3319 Douglas St.
384-1161 DL00903A

MUST SELL — 1977 FORD EXplorer 3/4-ton pickup, camper special, under 4,000 miles, V8, power steering, power brakes, automatic transmission, Ford custom canopy, with roof vents and sliding glass windows, new $7727, asking $7000. Call 478-7109.

74 TOYOTA P.U.
45,000 highway miles, canopy, slide-in, sleeping-storage, unit, Q-I lamps, rear step bumper, mounted snow tires, premium condition, $3,000. 384-3273 or 479-1080.

ESTATE SALE
Owner acquired this Van with a unique exterior, Cougar lights with no back door, blue crushed velvet interior. This unique Van must be sold by this week. $3,000, firm. Ted 383-1753.

74 W100 4X4 POWER WAGON, 3/4 HD springs, 360 V8, 4-speed, power steering, headers, big tires and wheels, extras. Immaculate condition. $5,300 or best offers. 478-9961.

1966 FORD 1/2-TON PICKUP, good condition, 6 cylinder standard, 53,000 original miles, $1100 or nearest offer. 382-3847, after 5 p.m.

OFF-ROAD DELUXE 76 CHEV, step-side, 1/2-ton, almost new, low mileage, $2000 off list. Many extras. 658-8528. Consider older El Camino or 4-cylinder in trade.

URGENT!
Must sell 1974 Jeep Cherokee, 4-wheel drive, Quadra-trac, $4800. All offers considered. Before 5, 477-0171, after 5, 479-6089.

1963 CHEVROLET TRUCK, NEW tires, 6-ply on back, Buick motor, auto trans, fuel exhaust 4-barrel car, spare wheels and tires to go, $500 or best offer. 652-1210.

154 TRUCKS, BUSES and VANS

ENSIGN
Dodge TRUCKS
AND RECREATION VEHICLE CENTRE
QUADRA AT CALEDONIA

JULY JUBILEE SALE

Top Quality Used Trucks

75 DODGE
B100 Sportsman Royal SE, 5 pass. wgn., V-8 engine, auto. trans., P.S., P.B., radio, 127" wheel base.

SALE PRICE $6494
NO DOWN PAYMENT
$188 FOR 48 MOS. OAC
STK. NO. 64491

PLUS
73 INTERNATIONAL PU
76 DODGE B200 Van
76 RAMCHARGER 4x4
75 DODGE 1/2-ton PU
76 DODGE power wgn.
73 DATSUN PU
69 DATSUN PU
69 FORD 3/4 Ton

PLUS MANY MORE

SEE THE TRUCK SPECIALISTS AT
ENSIGN
DODGE TRUCK CENTRE
QUADRA at CALEDONIA
386-2411
Ask for Truck Sales
Dealer Licence D-495B

74 FORD CLUB WAGON CHAteau van. 8-passenger, V-8, automatic, power steering and power brakes. Excellent condition. $4500. 652-2372.

'65 JEEP WAGONEER
4-wheel drive, Warn hubs, 6-cylinder, automatic, good condition, tent unit for roof. 592-1773.

75 FORD EXPLORER, AUTO., P.S., P.B., real clean. 72 Econoline van, low mileage. 743-3792 or 749-3356.

1970 FORD 3/4 TON, CAMPER special, 360 automatic, 52,000 miles, $2100. Phone collect 112-743-5888.

'66 FORD BRONCO 4X4, BRAND new paint, $1800? Or trade for camper. 386-9371 after 12 noon.

'56 FARGO POWER WAGON with winch, good running condition. $750 firm. 652-2027.

1971 CHEVY CUSTOM CAMperized van, V-8, automatic, many extras. 385-1864.

10X16.5 STEEL WHEELS AT $45 each. Victoria 4-wheel drive, 597 Hillside at Rock Bay. 386-6511.

'76 GMC VAN, 1/2-TON, STANdard, 6, fully insulated, panelled and camperized. $4800. 598-5530.

1964 FARGO PICKUP, 318 motor, runs, $375 or nearest offer. 478-6342 or 642-4358.

1968 GMC 3/4, REBUILT 307, 4-speed, offers. 474-2637.

1969 VOLKS CAMPER, MUST sell, $1200 or best offer. After 6, 477-2114.

'68 VOLKSWAGEN VAN, EXcellent condition, $1,250 firm. 383-4798 after 5.

1971 FREIGHT LINER COE hauling B.C. — California. Phone after 7, 743-4476.

'70 INTERNATIONAL PICKUP, V-8, 4-speed, radio, $1500. After 6 p.m. 656-5829.

FREIGHTLINER, 72, 350. FOR sale possibly with contract. 478-8920.

1976 F250 RANGER, 4X4, BIG rubber with white spokes. Offers. 743-4568.

'76 DATSUN PICKUP, 17,000 miles, $3800. 749-6976. Call collect, evenings.

SNO-BIRD RECREATIONS LTD.
1640 Cedar Hill X Rd. 477-7713
Campers—Trucks—Van Inserts

1968 CHEVY WINDOW VAN, long wheel base, mechanically sound, low mileage, $1200. 479-6956.

62 FORD SCHOOL BUS, IDEAL for conversion to motorhome. Asking $2400. Call Ken 642-4546.

1961 MINI WOOD WAGON, 1100 cc., mechanic's special. $250. 595-1103, 11 to 3 p.m.

1972 TOYOTA PICKUP WITH canopy, good condition. $1995, offers. 652-3101.

1964 VW VAN, WESTPHALIA. 479-4786.

74 DATSUN SPORT TRUCK. EXcellent condition. 383-8210.

65 MERCURY 3/4 TON, RUNS well. What offers? 384-3603.

'69 FORD VAN, GOOD CONDItion, best offer over $1650. 386-6286.

72 MAZDA, 1800, WITH CANOPY, after 6. 642-4286.

1970 FARGO VAN, CAMPERIZED. $3500 firm. 382-6475.

1961 INTERNATIONAL 1/2 TON, $500. 656-4584.

71 CHEV 1/2 TON WITH CANOPY, low mileage. 656-8890, after 6.

154 TRUCKS, BUSES and VANS

MADSEN
MOTORS LTD.

76 FORD F100 4x4, V-8, 4-spd., short box, canopy $5995

75 DODGE Kari-Van $4995

75 FORD ¾ Club Cab, P.S., P.B., V-8, 4-spd., radio $4795

74 FORD 1-ton on duals, V-8, auto., P.S., P.B., radio $3995

73 FORD ½-ton Explorer, V-8, auto., radio, P.S., P.B. $3495

73 FORD ¾-ton, sun roof, V-8, 4-spd., P.S., P.B., radio $3695

73 FORD Courier, canopy $2195

72 MAZDA Pickup, 4-spd. $1495

69 CHEV P.U., 6-cyl. std. $1295

BANK FINANCING AVAILABLE
2691 Sooke Rd. 478-5011
in Glen Lake D.L. 00569A

71 CHEVY CUSTOM DELUXE 350 V-8 Pick Up. Custom Camper available. 16" wide tires. Good condition. $2,650 with camper; $2,250 without. 642-4559.

'74 GMC VAN 350 AUTO, POWER steering, power brakes, radials, fully customized, excellent condition. $5800 or best offer, 384-0065 after 5 p.m.

WORK TRUCKS
'50 GMC 1 ton, moving box and equipment. No problems, $1,200. '69 Fargo 1 ton, stake, bargain, $950. 748-3369.

1974 TOYOTA LANDCRUISER, 4x4, clean, low mileage, tape deck, AM-FM, custom roof rack, Cibie lights, other extras. Driven mostly in city. 388-4687.

'57 GMC DELUXE
V8, tested, sound throughout, extra parts, $1100 or offers. Trade for van. 386-2327, 386-0633.

'76 4X4 GMC SUBURBAN ¾ TON, power steering, brakes, 4 speed, many extras. Closest offer to $8000. 477-9291.

'74 FORD ½ TON, 302 4-SPEED, custom canopy and wheels, $3500 or best offer. Phone Jim, 477-7431 or 365-0379.

'74 FORD F250 CAMPER SPECIAL, power steering, power brakes, automatic, excellent condition. 478-9396.

1975 4X4 JIMMY HIGH SIERRA, top notch condition, will consider camperized van for part trade. Evenings 477-6108.

1962 CAMPERIZED VOLKSWAGEN van, reconditioned motor, new tires, new brakes. 595-8054, after 5.

FORD, 1975, 4X4, ¾-TON, BIG tires and rins, headers, air conditioning, winch, many extras, $5,000. 112-537-5804.

LEN BARKLEY
INTERNATIONAL
New and Used Trucks
517 Herald 388-5508

72 VW WESTPHALIA RAISED Dorper roof, 76,000 miles, rebuilt engine, very good condition, tested till March '78. $3900. 478-4669.

'67 JEEP WAGONEER, P.T.O. winch, new tires and brakes, good condition, $1850. 598-5788.

1964 MERCURY ¾ TON PICKUP with Sportsman fiberglass canopy, $1200. 642-3058.

1972 GMC 1-TON VAN, PARTLY customised, needs body work. 477-2830.

1964 CHEV VAN, BODY FAIR, runs well, $550 or best offer. 478-7561.

65 JEEP WAGONEER. REBUILT transmission and transfer case. Offers. 592-3395.

1973 DODGE ½-TON WITH camper, 26,500 miles, mint condition, $3950. 479-7683.

1969 DATSUN ½ TON, VERY good condition, $1050 or best offer. 478-4058.

1970 FORD ¾ TON FLAT DECK with stake sides. Offers, to $1500. Call 595-1151, 9:00-4:30.

69 DODGE FARGO ½ TON WITH canopy, rebuilt 318, 3 speed automatic, $950. 656-7094.

75 FORD 4X4, LOW MILEAGE, good tires, 4 speed, Vista canopy, excellent shape, $6,500. 478-5359.

74 ECONOLINE VAN, POWER steering, automatic, low mileage. 598-6567.

57 VOLKSWAGEN VAN, NEW motor. In primer. Must sell immediately. 386-7683.

MOVING VAN FREIGHT BOX, 14', lined inside, good condition. 383-1328.

1966 GMC HALF-TON, TESTED until June 1978, needs clutch, $250. 383-1383.

1971 CHEVROLET HALF-TON, V8, standard, excellent condition, $1900. 382-4484.

195 DODGE PICKUP FOR SALE, $200 or nearest offer, Bill 478-3510.

'68 DODGE VAN, PARTIALLY new tires, mags, $5500. 1333 Walnut.

'68 DODGE VAN, PARTIALLY camperized, good running order, $850. 656-5227.

'55 FARGO, NEEDS MOTOR, good body, driveable, $200. Phone 384-5929.

'69 FORD ¾ TON PICKUP, 360, 4 speed, also canopy. 478-2732.

1974 GMC JIMMY, 26,000 MILES, 350 auto, P.S., P.B. $4800. 386-8064.

1968 GMC ½-TON, GOOD SHAPE, tested, offers. Call Ted, 382-6661.

158 TIRES

Remodeling SALE

DROP IN and See our renovated premises and take advantage of our many
INDOOR SPECIALS
ON
Wheels and Tires

D & D TIRE
1620 BLANSHARD
382-7283

F60-14 BELTED ROAD HUGGERS on slotted mags. Set of 4, $100. 478-7977.

NEW BELTED 670Z15 6-PLY. Rat. $30. 385-4508.

160 PARTS, ACCESSORIES

WANTED: FRONT FENDER, grill, etc. for 1955-59 Chev or GMC pickup. Must be in good shape. 479-4472.

HARDTOP, TONNEAU AND spare Michelin mounted for 1967 Spitfire. Offers. 479-4942.

1964 COMET CONVERTIBLE, offers or will trade for Volkswagen. 382-0690.

WINCH, FRONT AND REAR checkerplate bumpers, fits Ford. 652-4187.

OLD CAR PARTS, MOTORS, wheels, etc. also, 35 Hudson parts, 479-4642 after 6.

1976 HOLIDAYER 14 FT. camper trailer, completely equipped, $2500. 642-3058.

'69 CHEV 250 CI 6 CYL., GOOD condition, $200. 386-2515 or 595-6140, Gro...

ONE OWNER VOKSWAGEN, needs engine, good parts. 658-8831 nights, 595-1151 weekdays.

'67 CAMARO, '64 PONTIAC PARISIANNE, '64 Nova, whole or parts. 595-8179.

INSULATED TRUCK CANOPY, for economy ½ tons. $265. 598-5888.

WANTED: MUNSIE 4-SPEEDS, any condition. 479-1609.

HARDTOP FOR MGB. $300. 477-4762.

WANTED: 4 FORD FLAT-HEAD V-8 blocks to rebuild. 477-6357.

2 WEBBER CARBURATORS, 42DCOE, $150. After 5:30, 383-9729.

NEW BELTED 670x15 6-PLY rating, $30. 385-4508.

1970 SUPER BEE, NO MOTOR, whole, $150. 384-5929.

160 PARTS, ACCESSORIES

CAR SOUND

AM-FM radios, tape players, cassette and 8 track in-dash radio-tape player, Jensen speakers. On premise installations.
B.C. SOUND & RADIO SERVICE
931 FORT 383-4731

OPEN NOW
Come and see Victoria's largest stock of Hi-Performance auto accessories and parts.
Mon.-Fr. 9-9, Sat. til 5
D. G. AUTO
3244 Douglas 382-4012

392 CHRYSLER HEMI, DISASSEMBLED; Austin 1500 cc engine and standard transmission; Triumph standard transmission; '66 Renault, whole or parts; Miscellaneous Triumph and Austin parts; Four 670x15 6-ply tires. Best offers on all. 478-9774.

FORD TOP LOADER 4 SPEED including new clutch assembly, Mr. Gasket shifter, and bell housing. $350. 2 60-66 Ford or Merc truck brake drums, $25. 479-8167, 384-0167.

CHEV, 4-BOLT MAIN, SMALL block, 327, heads, 2 sets hydraulic lifters, 1 Crower cam, 1 350 h.p. G.M. cam, 4 barrel manifold and carb. Wanted: aluminum manifold. 478-7498.

RADIATOR REPAIRS, FAST TOP quality repairs at Maurice's Auto Body, 427 Beta St., phone 386-3381, or 384-8094. Located behind the Burnside Pay and Save Gas Station.

VICTORIA 4-WHEEL DRIVE
FREE WHEELING HUBS for any make of 4-wheel drive. D-13531.
597 Hillside at Rock Bay 386-6511

VW MOTORS
Rebuilt $250 up, exch., VW parts and repairs. Import Car Centre, 2810 Rock Bay, 382-1815.

1965-66 VALIANT PARTS, PHONE 478-0245.

162 AUTO REPAIRS, SERVICE and TOWING

RICHARD'S MOBILE AUTO REPAIRS, breakdown service, tune ups, repairs. Anywhere, anytime, flat rate of $12 hr. 383-5856 home, 388-6275, pager 367 on the road.

TOYOTA REPAIRS, TUNE-UPS, overhauls, also will convert automatics to standards. 382-5930.

SCRAP CARS HAULED. 478-9571.

166 CARS AND TRUCKS WANTED

WANTED TO BUY
TOP QUALITY CARS
DePape Motors Ltd.
1407 Broad St. 384-8035

ESQUIMALT AUTOMART LTD.
480 ESQUIMALT 382-7195
CASH FOR YOUR CAR OR TRUCK
WE ALSO CONSIGN

WANTED FOR CASH SALE, Early 1970 VW Beetle, or small pickup truck. Good condition, up to $1500. No dealers please. Call 382-3718 after 6:00 p.m.

TOP DOLLAR PAID FOR CLEAN cars and trucks. Call Ben Madsen Motors, 2691 Sooke Rd. 478-5011. No triflers please.

WANTED 1975 TOYOTA PICKUP long box, in good condition, 598-2859.

WANTED: 1972-73 PORCHE 914. Phone Chris, 385-6664 after 5 p.m.

LANDROVER WITH LONG BOX 656-4528

168 CAMPERS, TRAILERS and MOTOR HOMES

32 FT.
MOTORHOME
PHONE 386-1989

WILLE MOTORS
LARGE SELECTION of RECREATIONAL VEHICLES
SEE our CAR AD In Today's Classified CLASS 150
WILLE MOTORS LTD.
3240 Douglas at Cloverdale
382-2313, OPEN 9 'til 9 P.M.
D-00840A

CUSTOM CAMPER AND TRAILER cushions, any size or shape. If you have an unusually shaped cushion, we can make it to your exact size and shape.
TILLICUM FURNITURE
2612 Sooke Rd., near Jacklin 478-0522

DOGWOOD TRAILER SALES
PARTS — PROPANE
RANDELL TRAILERS AND CAMPERS 478-6841
2630 Deville Road
Dealer Licence D-27940
Highway 1 at Millstream Rd.

ARE YOUR TRUCK SPRINGS ADEQUATE
We sell and install DENDOFF overload springs for all trucks including imports. Phone 384-0213.
LOGAN'S RV SERVICE CENTRE
650 Burnside East, near Douglas

FOR RENT WINNIBEGO 26' Chieftan. Air-conditioned, sleeps 6, $250 per week, 1000 miles per week at no charge, excess miles at 25c per mile. 386-7586 or 652-2508.

74 DODGE VAN MOTORHOME
V-8, auto., P.S., P.B., 3-way fridge, heater, sink, raised roof, only 19,000 miles. $6995. Take trades. RUSS HAY LEISURE PRODUCTS LTD., 2538 Government. 384-1014.

11 FT. CUSTOM-BUILT CAMPER, propane stove with oven, fridge, furnace, toilet, self-contained, sleeps 6 and baby, jacks and extension. Bumper included. $3000. 592-7502.

HOMEMADE TENT TRAILER, re-painted, two-burner propane stove and tank, sleeps four. First $250 takes all. After 5 p.m. 656-5049.

MUST SELL, HUSBAND IN ACCIDENT. 8' Vanguard camperette, completely equipped, boat rack, tape deck, $700. 479-5924. 135 Conard St.

1976 GMC CAMPER SPECIAL with all options except 4x4, and air conditioning, 11 ft. Vanguard deluxe camper, $11,000 or offers. 477-5811.

1972 CUSTOM BUILT 8'6" CAB over camper, 3-way fridge, stove, furnace, port-a-potti, intercom, 4 hydraulic jacks. $1800. 478-5370.

1972 VOLKSWAGEN WESTPHALIA, excellent condition, radials, FM cassette, $4350 or best offer. Phone 388-6973.

FOR RENT 20' MINI MOTOR home. Available September 6th, 477-5015.

1969 22' SCAMPER TRAILER. Fully self-contained in very good condition. $3,500. 746-6027.

1968 25 FT. PYRAMID TRAVEL trailer, self-contained, sleeps 8, $3,500 firm. 743-4568.

FULLY SELF-CONTAINED, 17½' Tauros, like new, used one month, 478-7867.

CAMPER FOR IMPORT TRUCK, as new. Fully equipped. Offers to $1800. 479-3728.

HOMEMADE CAB-OVER camper, insulated, sleeps four, $250. 382-3490.

1971 WESTPHALIA, NEW ENGINE, weekend afternoons, 652-2211, weeknights 477-0218, $3650.

1968 FORD ¾-TON TRUCK, AND self-contained camper, 1973 Nomad, 479-0138.

MOTORHOME FOR RENT FROM Aug. 13, $175 week, 5c mile, 477-0968, 477-2333.

22' VANGUARD MOTOR HOME. Low mileage. Many extras. As new, $13,500. Owner, 656-4809.

'71 WINNEBAGO, 22' CLASS A motorhome, with roof air and Onan power plant. $12,500. 385-0025.

ALL STEEL UTILITY TRAILER, 6x4, all lights. 474-2062.

TENT TRAILER, $200. 478-1476.

CAMPERETTE, FULLY PANELLED and insulated. 478-9786.

SMALL CAMPER, 49X79X21" inch base, $350. 478-7494.

HEAVY DUTY UTILITY TRAILER, $125. Call after 6, 478-7510.

168 CAMPERS, TRAILERS and MOTOR HOMES

WE'RE REDUCING
Our New & Used INVENTORY
LOOK AT THESE PRICES

"TRAILERS"
77 TRAVELAIRE 17', fully equipped ONLY $4895
77 TRAVELAIRE 19' Tandem ONLY $5995
77 TRAVELMATE 14' w-toilet ONLY $3895
77 TRAVELMATE 16' w-toilet ONLY $4595
77 RUSTLER 20' Tandem ONLY $5795
76 BEELINE 22' ONLY $6595
76 BEELINE 24' ONLY $6795
77 PROWLER 19' ONLY $5795
77 PROWLER 31', double bed ONLY $7995

"MOTORHOMES"
1977 JAMBOREE, loaded with equipment incl. twin air cond., six sleeper, steel construction. Now priced at only $1800.
23' 1977 TRAVELAIRE-ROYALE, deluxe in every way on Ford chassis. Now priced at only $1950.

PLUS
GOOD BUYS ON USED TRAILERS

HAPPINESS IS AN RV FROM
COASTLINE
1621 Island Hwy. 478-0933 (Across from Colwood's Farmer's Market). Mon.-Sat. 10 a.m. 'til 9 p.m., Sun. 1-5 p.m. D-113719.

S. J. PEDEN
LTD.
VANGUARD

SEE THE COMPLETE LINE of quality VANGUARD recreation vehicles. Motohomes, van conversions, trailers, campers and 5th wheels. All in stock for immediate delivery.

PARTS AND ACCESSORIES
RENTALS
VAN TOPS INSTALLED

S. J. PEDEN
LTD.
2855 Quesnel St.
D-13432
386-3464

GREAT SELECTION
TENT TRAILERS
11 models from $1295
TRAVEL TRAILERS 13'—31'
MOTORHOMES — All Sizes
TRADES WELCOME!!
Propane — Accessories
Service — Sani-Station
BOOK TENT TRAILER RENTALS NOW!

IMPALA CAMPING WORLD
Ph. 656-5504 DL00248B
10077 Galaran Rd., Sidney

OKANAGAN
CAMPERS — TRAILERS
— REPAIRS —
We Install HITCHES
PARTS SPECIALS
3-Burner Hot Plates $34.95
Waste Water Tanks $11.95
Fire Extinguisher $10.95
Open 'til 9:00 Thurs. and Fri.
LOGAN'S RV SERVICE CENTRE
650 Burnside near Douglas
384-0213

75 TIOGA 23 FT. MINI-MOTORHOME V-8, auto., P.S., P.B., air, stereo, with 4-pce. bath, oven, 3-way fridge, dual holding tanks, only 30,000 miles. $11,200, will take trade. Phone 384-1014. RUSS HAY LEISURE PRODUCTS LTD. 2538 Government.

MUST SELL
Immediately — going into business. '72 Dodge camper van — raised roof, excellent equipment throughout. Come see and make an offer on $6000. Everything considered. 592-2182.

FOR RENT
TRAVEL TRAILERS
13' TO 22'
656-3411

1972 FORD ECONOLINE, 6 CYLINDER automatic, complete sef-contained professional van in excellent condition. Contains sink, three burner stove, large ice box, plenty of cupboards, awning, roof vents, etc. Must sell, asking $5200. 477-0947.

SOFT TOP TENT TRAILER, sleeps 4, propane stove and tank, table, new mattresses, new tires. Good for small car. $600 or offers. 477-1253.

1975 LIONEL 85 HARDTOP, TENT trailer, sleeps six, stove, icebox, sink, tote-a-potty. Privacy curtains. Like new condition. $1900. Lots of extras. 383-4481.

'74 DODGE TRADESMAN 200 Maxi-Van, V-8 automatic, power steering, power brakes, 16,000 miles, raised roof, fully camperized. Asking $7200. 598-8140.

17' SHASTA 12 VOLT, 110 VOLT, 110 volt. Toilet, shower, sleeps 6. Hot water read to go. $2200. 652-2507.

13 FT. TRILLIUM, LIKE NEW, stove, sink, ice box, toilet, awning, light fibreglass, sleeps 4, $2750. 479-5886.

RENT WINNEBAGO AUGUST 8-12, September on through, sleeps 6, winter rates available. 479-1047, 479-1043.

22' 1972 TANDEM TRAVEL trailer, fully self-contained, sleeps 8, reasonably priced at $3995. For further information call 382-4028.

28' VANGUARD FIFTH WHEEL trailer, air conditioner, as new. $7500 or trade for boat. 537-5149, 537-2823.

SLIDE IN CAMPERETTE, COMPLETE with fridge, stove, eating area and plenty of storage space, $425. 477-9740.

9½ DREAMER (VANGUARD) oven, furnace, toilet, two-way fridge, double sink, hydraulic jacks, very clean, $2600. 383-8004.

1971 TRAVELAIRE 17½', fridge, stove, toilet, sleeps 6, must be seen. In excellent condition. $3,000, offers. 477-7070.

1974 14' TRAVEL-MATE TRAILER, 3-way fridge, heater, toilet, used 1 month, new condition. $3100. Phone 384-5155.

QUICK SALE
'66 Blue znd white 14' Shasta trailer, sleeps 5, icebox, stove, clean. $550. 477-3626.

EUROPEAN MOTOR HOME. Fridge, stove, toilet. Sleeps 6. 30 m.p.g. $4,000 value or trade automatic pickup. 656-6329.

TENT TRAILER WITH PROPANE tank, stove, and heater, excellent condition. 477-7601.

'74 16 FT. TERRY, SLEEPS SIX, good condition, asking $2100. 383-5298.

CANOPY FOR SALE, OPEN FOR offers, to view 384-8586, 388-6149.

TRULINE TENT TRAILER, sleeps 6, $350. 383-3578.

CAMPERETTE, SLEEPS 4, SINK, stove, icebox, $700. Call 382-8368.

CANOPY WITH 4 WINDOWS FOR 8' truck box. $150. 656-3677.

SOFT TOP TENT TRAILER $250. 652-5592 between 4-9 p.m.

HARD TOP TENT TRAILER. Sleeps 4, $450. 384-5181.

168 CAMPERS, TRAILERS and MOTOR HOMES

DOMINION MOTORS

HOME OF
LAYTON — HOLIDAIRE TRAILERS
GALAXIE
CAMPERS and CANOPIES
CHINOOK MOTORHOMES

"USED SPECIALS"
70 SHASTA 13 ft. trailer with furnace, stove, oven, fridge, hassock, toilet, sleeps four $1495
75 TERRY 24 ft. trailer, fully self contained, air conditioner, ducted heating, sleeps four $5995
72 CAPRI hardtop TENT TRAILER with 2-burner stove, ice box, spare tire, sleeps six, in good condition $1295
70 TRAVELAIRE 15 FT. Fridge, furnace and toilet $1850
75 PROWLER 17 FT. Fully self-contained $4295
60 PATHFINDER 19 FT. Fully self-contained. Ideal for summer home $1895

FRIJILOK automatic, safety latch for your fridge door, $3.95.

PARTS, ACCESSORIES REPAIRS

HOURS OPEN
MON. to SAT., 8 A.M. to 5 P.M.

1703 BLANSHARD ST.
(Across from Hudson's Bay parking lot), Victoria, B.C., 385-5012. Dealer Licence Number D-00448A

RUSS HAY
Leisure Products Ltd.
2538 Government
384-1014

"BONAIR" Fold Down TRAILERS
EASY SET UP
EASY TOWING
COMPLETE FACILITIES

Luxury of Camping
Priced from $1995
TRADES ACCEPTED

SPECIALS
73 PARKLANE Hardtop $725
69 SEARS Soft Top $245
67 VIKING Soft Top $195

FENNELL'S
TRAILER SUPPLIES LTD.

Parts—Propane—Repairs
CANOPIES
2 styles of VAN-TOPS
Custom Building and Van Conversions
652-3941
6459 Patricia Bay Hwy.
OPEN 7 DAYS A WEEK

BOB'S
MOBILE HOMES LTD.
25 Crease 386-3623
DL 00414A

USED TRAILERS
18' '75 KIT tandem, awning, fully self-contained $4850
18' '72 ARISTOCRAT, fully self-contained $3875
20' '73 HOLIDAIRE, tub model $4475
15' '66 ARISTOCRAT $1750
21' '76 NOMAD, as new $5695

TRAVEL TRAILERS
5th WHEELS
MINIHOMES
PARTS — PROPANE
SERVICE

CANADA'S 1977 MOTOR HOMES — 19' Fleury (Duals, steel frame); 25' all fibreglass Leocraft. Jackson's, 974 Goldstream. D000044A.

RENT — MINI WINI, AIR CONDITIONED, speed control, available September 18th, $160 per week, 8c per mile. 478-6368.

'76 8' LI'L DARLIN, TRUCK camper, used four days, stove, furnace, icebox, $1600. 642-5644.

BOAT LOADERS. CUSTOM-MADE for campers, mini-homes and vans. 478-3796, 478-2754.

SACRIFICE 17' GLENELLE trailer, fully equipped, $1700. 478-2044, anytime.

1972 TRAVEL TRAILER
27' Master Coach, excellent condition, $5,300. 478-2277.

11' CAMPER, FULLY equipped, including toilet, hydraulic jacks, $2,500. 592-7792.

16' TRAILER, SLEEPS FOUR, heater, ice box, stove and oven, $850 or offers. 658-8856.

169 MOBILE HOMES AND PARKS

BRAND NEW MODULINE, 24X52 deluxe, it's not a but, it's a steal and it's only a phone call away. Set up in large pad. Phone 642-3237. Sherridan Heights Ltd. DL-1719A.

EXCEPTIONAL LOCATION!!
A beautiful spacious home on Victoria bus route, all stores nearby, gorgeous landscaped corner lot! Very serene. Under $14,500. 474-1811, Corwil, DL-01541A.

1975 HOMCO, 12X68, 3-BEDROOM Mobile Home, skirted, comes with 6x12, enclosed porch, washer, dryer, fridge and stove, on 100x170 private lot, with 5-year lease in Sooke Centre, $20,000. 642-3390.

1976 MODULINE 24X40 DOUBLE wide on pad in Lake Air Park, Shawnigan Lake. 3-bedrooms, extra clean. Reduced to $17,500 for quick sale, offers considered, shed included. 478-2510.

ROBINHOOD
SALES AND SERVICE INC.
New and Used Homes
Dealer for Manco and Homco
2714 Sooke Rd. 478-9517
Open 7 days a week. DL 00422A

LOG HOUSES
1550 sq. ft. Ready to be delivered or can quote on your choice of plans. Friendly Mobile Homes, Victoria 474-1288, 24 hrs. or Mill Bay 743-5564. DL01635A.

BY OWNER, 24 BY 48 MODULINE on Craigflower Road. 2 bedrooms with ensuite bath. Family room. Appliances, carpet and drapes, Open to offers. 382-6731.

SHERRIDAN HEIGHTS LTD.
Marlette 14x70, it's new, it's clean and fully furnished. Phone 642-3237 and ask for Ben or Jim. RR No. 2, Sooke. DL-1719A.

2-BEDROOM 4 SEASON MOBILES, extra room, patio, tipout garden landsaped. Near bus, stores, adults. Jackson's, 974 Goldstream Ave. D-00044A. 478-5812.

FOR RENT 12x68 3-BEDROOM in family park. Also gives you option to buy.
BUY RIGHT with
Corwil DL01541A 474-1811

12X68 2-BEDROOM PREMIER Moduline on private waterfront lot. Washer and dryer, also 8x14 unfinished addition. Reduced to $17,000 firm. 595-1327.

1974 MARLETTE DELUXE, 12X68, two bedrooms, w-w drapes, appliances, sundeck, landscaped, secluded, in quiet, scenic park. 478-5607.

FOR SALE — 24X44 DOUBLE wide in first class, well run park. Furnished, skirted, patio, landscaped, 245-4768.

14' WIDE
TRIANGLE HOMES (Victoria) Lt. D.L. 01668A 478-1774

1974 NEONEX ESTATE 12X68, 3-bedroom with extras call after 4 p.m. 478-1675.

SACRIFICE SALE 1972 DOUBLE wide Commodore. Any reasonable offers accepted. 642-5734.

12X50 UNFURNISHED IN ADULT park, available immediately. 658-8618 after 5 p.m.

TWO BEDROOM MOBILE HOME, excellent shape. Phone after 6, 478-8192, 656-6260.

169 MOBILE HOMES AND PARKS

Friendly Mobile Homes

BUYING OR SELLING?
For a sincere interest in your needs call:
1-1002 Goldstream Ave. Victoria
Vic. 474-1288 Mill Bay 743-5564
24 Hours DL01635A

WHICH DO YOU PREFER?
12x62, 3 bedroom, close in, near lake.
22x40. Excellent value, close in.
12x62 Classic, Mill Bay.
12x68, like new, Lannon Creek.
12x66, 3 bedroom family park, top value.
24x40 in lovely new park, near lake.
12x48, 2 bedroom in Brentwood.
For viewing and easy financing call Friendly Mobile Homes, 474-1288 — 24 hrs. or Mill Bay 743-5564. DL01635A. 1-1002 Goldstream Ave.

$100,000 HOMES
would love to have this beautiful lakeside setting. Lake is only 20' from your verranda. Woods at your front door and a creek beside. A more suitable location for this 1152 sq. ft. home would be hard to find and only 15 mins. to downtown.
BUYRIGHT with
Corwil DL01541A 474-1811

ABBACADABRA
We can't perform magic, but we have placed most of our clients in new homes. This 64x14 Bendix is available in a family park with school and shopping a short distance away. Payments start at only $240. mo.
BUYRIGHT with
Corwil DL01541A 474-1811

OPEN HOUSE
ALL DAY WED. and SAT.
See this immaculate 12 by 64 2-bedroom mobile home in country surroundings. at 1490B Admirals Road. Leased private lot. Glassed in sunporch. Winterized cabana. Attractively landscaped home with garden. 385-2903.

IN TRI-WAY MOBILE HOME park — 12'x64' Rollohome, complete with deluxe range and fridge, carpet throughout. Lovely panelling with hardwood kitchen cabinets. A truly lovely home set up on a choice lot; also, 12'x44' Safeway 1 bedroom, free-standing fireplace in living room, situated on small easy-to-maintain space. Phone 384-8791. Totem Trailer Sales. DL31297A.

14' WIDE HOMES
GOLDSTREAM MOBILE HOMES LTD.
Modern Park Space
Available with all Sales
478-1751 2894 Jacklin Rd.
DL01280A
NOW OPEN for your convenience
Mon.-Fri. 9 a.m.-8 p.m.
Sat. 9-5 Sun. 1-5

SPACIOUS AND SPECIAL
1440 sq. ft. of luxury living. Centre island kitchen, lots of cupboards, 3 bedrooms, en suite plumbing and situated in most attractive family park. To view call Friendly Mobile Homes, 474-1288, 24 Hrs., 1-1002 Goldstream Ave. DL01635A.

WHAT A SPOT!
We have several homes situated in a beautiful park with large ¼ acre lots. Both single and double wides, in a choice of styles, landscaped and ready, just for you. Friendly Mobile Homes, 474-1288 — 24 hrs. 1-1002 Goldstream Ave. DL01635A.

MANY EXTRAS
24x64 deluxe, double wide, large lot, dining room, 13x20 living room, family room, 2 full baths, 4 bedrooms, full spacious basement with brick fireplace, 12' patio door, possibility to purchase lot. Sooke ocean views. $29,900 firm. 642-5511.

ARE YOU TIRED OF PAYING THE LANDLORDS BILLS? Why not move into one of these well-located homes — just 5 mins. from town. Financing arranged or take over payments. Friendly Mobile Homes, 474-1288 — 24 hrs. DL01635A.

TWO MOBILE HOMES
$9750 and $13,950
Ideal location. Close to Sooke Centre. Two Bedrooms, appliances, sheds, rented pads. Call BOB CARTER, 598-6143, 385-2481.
Swinerton's Realty World

24x52 DESPERATION SALE!!
Leaving and will lose money but must sell my 1976 1152 sq. ft. home, furnished, 4 appl., patio doors. Close to Vic! Was $29,000. Final low price $20,000! Ask for Grant 474-1811. Corwil DL01541A.

FOR SALE BY OWNER, 24X52' Chancellor in Lannon Creek Park. 3 bedrooms, 2 bathrooms, many extras. Custom-built sundeck and carport. Tool shed. All as new. Landscaped. Illness causes sale. Phone 642-3679, after 6 p.m.

5 MIN — DOWNTOWN VICTORIA New 2 or 3 bdrm. with utility rm. on city bus! Skirted, sundecks! Quiet secluded spot. $220 month buys! Full price $19,995. Ask for Grant, 474-1811. Corwil DL01541A.

OWN THE LAND TOO!!
$328 a month buys a beautiful new home just under 1000 sq. ft. in a serviced 1 acre lot not far from Victoria. Close to all shopping, etc. Don't miss out! Ask for Grant 474-1811. Corwil. DL01541A.

12X62' PARAMOUNT, 2 BEDROOMS; offers. Phone 743-5226.

TO RENT OR PURCHASE. 3 bedroom fully furnished. 478-5637.

178 SUMMER HOMES, COTTAGES, RESORTS

OLD ENGLISH BED AND BREAKFAST
Quaint waterfront Lodge, sandy beach, oysters, clams and swimming. Close to golf and tennis, reasonable rates. Call collect 339-2771, Kyebay Guest Lodge. Comox.

WEIR'S BEACH RESORT
Sandy beach, heated pool, rustic summer cabins, campsites, trailer sites, store and recreationroom. 18 miles from Victoria. Reservations. 478-3323.

SHAWNIGAN LAKE CABIN FOR rent, August 7 to 20. Large lot and wharf. 478-4032 or 385-5335.

181 TOURIST ACCOMMODATION

WATERFRONT FULLY SUPPLIED cottages, camp grounds, boat rentals. Chartering and tie-ups. 112-245-3000.

185 CONVALESCENT AND REST HOMES

ACCOMODATION AVAILABLE IN private home in Sooke for elderly lady needing care. 642-3773.

190 ROOM and BOARD

ROOM AND BOARD AVAILABLE for men only in spacious home, good nourishing meals, 24-hour coffee privileges, color TV, laundry, etc. Work Point area. Phone 382-4028.

CRAIGMYLE
GUEST HOME
Rooms available, 595-5411

COMFORTABLE ROOM FOR student or working man, reasonable. 592-7484.

193 ROOMS TO RENT

FAIRFIELD, SHARE 1500 SQ. ft., wall-to-wall, utilities included. $125 each. 598-5537, 383-7343, 5 to 8 p.m.

MODERN FURNISHED, SLEEPING room and kitchen privileges, lady, 25 years and over, references. 386-1549.

TOLMIE AND DOUGLAS, $60 per month. Christian atmosphere. 388-7705.

BACHELOR SUITE WITH UTILITIES, $125, includes heating and electricity. 383-3309.

ROOM FOR RENT; WALL TO wall carpets, share bath and kitchen. $100 inclusive. 595-0931.

ROOMS IN LARGE HOUSE near beach, share facilities. Call Eugene 383-3528, evenings.

FAIRFIELD NEAR WATER, HOT plate, separate entrance, $75 per month. Phone 10-5. 383-2514.

CLEAN, FURNISHED ROOM, kitchen facilities, working man, male student. 592-6615.

ROOMS $35 A WEEK AND UP, full maid service, 385-5380. THE CHERRY BANK HOTEL.

ROOM AVAILABLE. 385-1200.

197 HOUSEKEEPING ROOMS TO RENT

1124 BURDETT (BASEMENT)
(1) unfurnished one-bedroom suite, $110.
(2) furnished housekeeping room, $90.
Both share same bathroom.
383-1493

COOK-FAIRFIELD, SMALL NICELY furnished, newly decorated, own appliances, share bathroom, females only. $100. 386-0065.

UNFURNISHED HOUSEKEEPING room for rent. Ladies only. Reasonable rent. Apply Yates Hotel, 712 Yates St.

LARGE, BRIGHT, CLEAN ROOM kitchenette, Cook-Fort area, middle aged — elderly lady only. 384-7474.

$80-$120 MONTHLY. FAIRFIELD or Oak Bay. Kitchenettes, newly decorated and furnished for ladies. 479-4353.

ROOM FOR QUIET MALE PENSIONER. Fridge, stove, and sink. $90 a month. 384-5485.

PRIVATE — FURNISHED, SHAG carpeting, share bath. South Fairfield. Phone 384-0063.

OAK BAY, BRIGHT ROOM IN family home on bus route, suitable for student. $90. 598-4971.

ROCKLAND AREA. NEWLY DECORATED furnished room with fridge and hot plate. 595-1858.

HOUSEKEEPING ROOM FOR older man, non-drinker. 1255 Pandora.

CLEAN HOUSEKEEPING ROOM, walking distance to town and park. 384-1663.

HOUSEKEEPING ROOM FOR rent, ideal for middle-aged or retired gentleman. 385-8481.

$85. WALKING DISTANCE TO town. Open for rent, 11 a.m. to 1 p.m. 1157 Johnson Street.

NEAR CRAIGDARROCH CASTLE, quiet location close to town, kitchenette. 592-2265.

CLOSE TO TOWN, AVAILABLE August 1st, phone after 6 p.m. 386-1027, closed Sundays.

SMALL ROOM, FERNWOOD-Yates area. 385-2624.

200 APARTMENTS TO RENT UNFURNISHED

GARDEN CITY
PROPERTY MANAGEMENT LTD.

Cozy 1 bedroom apartment, centrally located. Reasonable rent. 383-1447, 388-5194.

1608 Quadra. 1 bedroom, fully self contained, main floor $140; all utilities included.

611 ADMIRALS RD.
1 and 2-bedroom suites, close to all amenities. Reasonable rent.

2 character bachelor suites. Private entrance. Available immediately.

Potential 20,000 sq. ft. of leaseable space for retail, professional or general services in fast moving Colwood Shopping Centre. Built to your specifications. Plans available, for more information call 388-5194.

1 bedroom suite at 1264A Park Terrace, Esquimalt. Available immediately.

831 ELLERY
Large bright newly painted 2-bedroom suite from $212. Located in Esquimalt. Children and pets welcome. 1 month rent free with 6 months lease. 477-5472 anytime or 386-2374 (caretaker after 5 p.m.)

Cozy redecorated 1-bedroom suite. Available immediately. James Bay.

Super deluxe Townhouse 1940 sq. ft., 3 bedrooms, 2 bathrooms, rec room. Available immediately.

Comfortable 2-bedroom, 4-plex for a small family. Available immediately. Pets welcome.

Colwood, 3-bedroom side-by-side duplexes, children and pets welcome.

Beautiful 3-bedroom home, fireplace and many extras, Brentwood Bay.

3333 Keats, spacious 3-bedroom. Upper suite in lovely home, patio, yard.

Ste. 202-920 Hillside. 388-5194.

BRENTWOOD TOWER
Apartment Living In the Country
7215 West Saanich Rd.

BRAND NEW
NOW RENTING

Located in beautiful Brentwood Bay on 4.5 acres. Approx. 15 min. to City. Close to shopping, bus, and world renowned fishing. Garden plots, sauna, swirlpool, bicycle room, pool table, workshops. Car washing facilities, extra parking space for boats, trailers.

One-bedroom suites from $205
Two-bedroom suites from $250
Heat, parking, TV included

Resident Manager, No 110 652-3437
Westgate Realty — 479-5910
Mears Oak Bay Realty — 598-3321

JUBILEE AREA
Hafl block from Safeway and shopping, very spacious suites. Quiet block. On bus routes. 1 only studio, $175. 1 only 1-bedroom, $190. Phone 592-6770.

KILMARNOCK HOLDINGS LTD.
598-2434

OAKRIDGE HOUSE
2646 Cook St.
Available immediately, 1-bedroom suites from $183 up. August 1st. 2-bedroom corner suites. Rent includes stove, fridge, heat, cablevision, parking. Phone for appointment 388-7974 or 382-0271.

KAMEL POINT VILLAGE
Dallas Road, available now — three 2-bedroom, adult building only. Available August 1st — 2 and 3-bedrooms, children permitted, modern deluxe suites, nicely landscaped, sea and mountain views, close to town and on bus route. From $252-$295. Sorry, no pets. 382-9507.

AQUARIUS APARTMENTS
JAMES BAY AREA. AUGUST 1st. Clean, modern suites. wall-to-wall carpets, drapes, range, refrigerator, cablevision included. Mature persons only. No children or pets. Bachelor suites from $160; 1-bedroom from $185; bedroom and den, $220. Phone resident manager, 384-7627.

THE HORIZONS
Two 1-bedroom deluxe suites available August 1st, $220 and $225. Wall-to-wall carpets, drapes, colored appliances, cable, heat, water and parking included. Apply resident manager, 1576 Midgard or phone 477-9489. Sorry, no children or pets.

VICTORIAN APT.
SPRING ROAD
1 bedroom suite, $160. Parent with child welcome. Heat, hot water and cable incl. Res. Mgr. 385-2584, British American Realty Ltd.

ESQUIMALT — 2-BEDROOM, $290; 1-bedroom, $179; bachelor, $160. Rent now, pay from August 1st. Heat, hot water, cablevision included. Children welcome. Phone 478-3854, 383-0970.

UNIVERSITY-MCKENZIE MALL area. Large, bright, one and two bedroom suites. Carpet, cablevision, private balconies. Now available. $196 to $225. Manager, 477-9604.

ESQUIMALT. 2-BEDROOM apartments, heat, hot water, cablevision, carpets, balcony. Children welcome. $221.89 and up. 386-3829.

200 APARTMENTS TO RENT UNFURNISHED

SEASPRAY
PROPERTIES LTD./REALTORS
"COME TO US"
For Apartments
Bach., 1 BR. and 2 Bedrooms
Starting at $154
386-3124
FRANK STAPLES 477-9177
KIM GILES 385-8310

ROYAL GRAHAM
2648 GRAHAM
Quadra-Hillside Area
1 Bedroom, 2 Bedroom and Bach. in this new elevator bldg. which is close to stores and buses.
Resident Managers
Mr. and Mrs. Brant

CEDAR HILL PL. APARTMENTS
3142 Cedar Hill Rd.
A new unique elevator bldg. in a great location for easy living. Want to play golf? It's so close. Want a balcony and planted box with your suite? Ours have them. Want a dishwasher in your kitchen? We can arrange it at no cost to you. Need a great 1-bdrm. or 2-bdrm.? Then call us.

DONEGAL APTS.
2533 Dowler
FREE RENT ½ Month
Family apartment block just opened.
Bachelor
1-Bedroom
2-Bedroom
The location is close to all schools, shopping, bus and within walking distance to town. Comfortable suites, with wall-to-wall carpeting, drapes, controlled entrance and elevator.
To view please call resident manager, Mr. and Mrs. Evans, 386-0820.

A NEW BUILDING
WITH REASONABLE RENTS
at 790 Dominion Road
Large apts., wall-to-wall carpeting, drapes, controlled entrance, easy parking and a helpful caretaker.
1-Bedroom
2-Bedroom
Special rates for 1-yr. lease.

IT HAS EVERYTHING
Shopping centre five mins. away, buses at the corner, 10 minutes to downtown.
1253 ESQUIMALT ROAD
Large size rooms, loads of closets, lovely wall-to-wall carpeting and drapes, coloured appliances and even a place to wash your car. Special rates for 1-yr. lease.
1-Bedroom and
2-Bedroom

QUADRA TERRACE
902 CALEDONIA
New large deluxe 1-bedroom suites now available. Heating, hot water and parking are included in rental rates. Only minutes from downtown shopping facilities, the building features an elevator, wall-to-wall carpeting, deluxe appliances and even a sauna.

GRAHAM HOUSE
1110 QUEENS
Large Bachelor—heated. Hot water, cable, parking included in rent.

ROCKMERE MANOR
1144 ROCKLAND
(close to Cook)
An attractive large 1 bedroom suite now available in this well-maintained elevator building.
1-Bedroom
Hot water, parking and heating included in the rent.

WATER VIEWS
404 DUNDAS
Only two large 1-bedroom suites left. Balconies, party room, elevator, resident manager. Quiet street close to town.

GORDON HEAD
1-BR in-law suite. All utilities paid. Nice yard. $175.

FAIRFIELD, ONE-BEDROOM suite, redocorated, wall-to-wall carpet, range, fridge, heat, cable TV, laundry facilities. Suitable for middle aged or older lady. 479-5665.

BRIGHT 1-BEDROOM APARTMENT, stove, fridge, wall-to-wall, drapes, cable, balcony, laundry facilities, controlled entrance, on bus route, close-in Burnside area. $190. 388-7891.

AVAILABLE IMMEDIATELY clean one bedroom in modern building, controlled entrance. Rent includes drapes, appliances, and utilities. $156.09. 386-0171.

3-ROOM SUITE WITH BATH IN older home. Near downtown, $160. Also 2-room suite, shared bath, $115. Phone 388-4880, daytime, or 477-3577 evenings.

1-BEDROOM, CLOSE TO JUBILEE, $190 includes cablevision, hot water, heat, controlled entrance, wall-to-wall carpets. Adults. No pets. 595-3556, after 5 p.m.

FAIRFIELD, CLOSE IN, BRIGHT 1-bedroom apartment, heated, $177.37 per month. Adults. No pets. August 1st. 382-2872.

1-BEDROOM APARTMENTS ON Grant St. $151.90 and $161.90, includes heat, cablevision and parking. Royal Trust, 388-4311.

VANCOUVER ST. NEAR CATHEDRAL; 2-bedroom suite, front corner, in quiet, adult block, $202.80. Royal Trust, 388-4311.

2-BEDROOM APARTMENT, from $224 to $236; 3-bedroom apartment, $278. Children welcome, no pets. 386-9510.

VERY ATTRACTIVE 2-ROOM bachelor suite. Utilities included. High Tattersal. August 1st. $165. 383-1856.

DELUXE 1-BEDROOM SUITE, fireplace, dishwasher, view. Esquimalt. $230. 382-8613, 656-2185.

200 APARTMENTS TO RENT UNFURNISHED

Luxurious
2 Bedroom
NOW RENTING
BEACON HILL PLAZA

151 ST. ANDREW
140 DOUGLAS ST.
Beacon and Simcoe
Across from Beautiful Beacon Hill Park
—Woodburning fireplaces.
—Penthouses with cathedral ceilings and lofts — cedar fireplaces and hand-split cedar shake roof.
—Large private balcony
—Private gardens for ground-floor suites with generous patios, cedar trellises and arbors.
—Creative landscaping, shuffleboard, underground parking.
—Spectacular views of ocean, mountains, harbour and Parliament Buildings.
—(Live in Victoria's finest apartment), close to ocean waterfronts and downtown shopping — across beautiful Beacon Hill Park.
ADULT ORIENTED
2-bed with two 4-piece baths from $335.
PENTHOUSES from $365.
BY APPOINTMENT
384-5242

NIAGARA COURT
James Bay Area
535 Niagara, available now and August 1st, 2-bedroom suite, $258.25. 1-bedroom suites starting at $192.25 to $212.25. Close to parliament buildings and government office, bright, spacious suites. Includes heat and cablevision, free parking. Controlled entrance and elevator, sanua swirl pool, near the sea, shopping centre and Beacon Hill Park. Bus stop in front. Will consider infant child. No pets. Res. manager, Mrs. Smiley.

TERRACE GREAN
180 Croft St.
Opp. James Bay Square
1 and 2-br. w-w throughout, color appliances. Cablevision, elevator, quiet people and building. Close to Parliament. Opposite large Mall, $254 and under. Phone Mgr. at 383-5151 or 112-539-2926 after 6 p.m. Adult block.

LARGE BRIGHT SUITES WITH character and charm, carpeting, drapes, appliances, live-in caretaker, backyard. Children welcome. Walk to town. Free parking, gas cooking and heat. Two bedrooms, from $225.59; one 1-bedroom, $177.21. One large bachelor, available August 1st. 382-5801.

1 BDRM. $205.40
FERNWOOD MANOR
1575 Begbie
2nd floor. Available August 1st. Adults only. Pool, therapy pool, sauna, hobby room. Phone manager, 595-1355.

DELUXE CONDOMINIUM SPACIOUS two bedroom suite, 1½ baths, quiet secluded Esquimalt area. Includes heat, hot water, parking, appliances, carpet, welcome, no pets. $325 lease available. drapes, recreation room. One child able reduced rent. 598-1624.

2 WEEKS FREE RENT
Two-bedroom large suite, $247. Modern apartment block, indoor pool, heat and cable included, elevator, controlled entrance. Available immediately. Children Welcome. 384-3686.

1 BDRM. $194.40
CASA DEL RIO
1535 JUBILEE
Available August 1. 3rd floor. Adults only. Phone manager, 598-6987.

NICE 1-BEDROOM APARTMENT available September 1st, top floor, $190, includes heat, parking, cablevision, storage room, decorative fireplace, beams, drapes, wall-to-wall carpet. Esquimalt. Young child welcome. No pets 385-8592.

ONE BEDROOM SUITES. ONE block James Bay waterfront. Available August 1, from $180. Includes heat, parking, cable. Phone manager, 382-9655.

TWO BEDROOM, $150. STOVE, fridge and heating equipment. No car parking available. Quiet adults, no pets. Weekdays, after 5. 385-3076.

LARGE ROOM WITH SMALL ITCHEN, share bathroom. Fort street, close to town. Older building. All utilities included. Fridge and stove. $115 per month. 385-3721.

AVAILABLE AUGUST 1, 1-BEDROOM corner suite, with good view in James Bay. $238 a month, heat and water included. Phone 384-2709 after 5 p.m.

CHILDREN WELCOME — BURNSIDE area, 2 bedroom condominium, newly decorated. Heat included, $265. No pets. 479-8841, 383-0032.

OAK BAY AVENUE, 1-BEDROOM suite, fridge, stove, cable, water, heat, parking, laundry facilities, $175 a month. Phone 658-5068 or 598-6668.

$185 AND $235, ONE AND TWO bedroom suites, which includes heat, cable, parking, sauna, games room controlled entrance. 908 Market St. 382-4419.

LANGFORD-COLWOOD AREA, large two bedroom close to schools, shopping and transportation, children welcome, utilities included, $221.20. 478-4109.

CITY CENTRE
SEMI-FURNISHED, QUIET block, garden area, $150 up. 386-6829.

SUITE FOR RENT FOR RESPONSIBLE working single person, area Burnside and Gorge. $135 per month. No bills, no pets. 383-7789.

ALL UTILITIES INCLUDED, 2-bedroom basement suite in house, close to town. Begbie and Stanley Avenue. $230. 386-0015.

1-BEDROOM APARTMENT, $169; bachelor, $141. Includes heat and cable. No children or pets. August 1. 384-7924.

LARGE BRIGHT 2-BEDROOM basement suite, all utilities included, $275. Good neighborhood for children. 479-7955.

FAIRFIELD, QUIET 1-BEDROOM, close to park, shopping, bus. Fridge, stove, laundry, heat, cablevision. Suitable older lady. Non-smoker. $165. 383-4575.

2 BEDROOM APARTMENT, ALL utilities including cable, $250. Also 2-bedroom duplex, utilities extra. Washer, dryer, fridge, stove. 642-3829.

SPACIOUS 2-BEDROOM APARTMENT with extra large kitchen on back street near Cook and Pandora. $234. 592-2503 or 592-6602.

ONE BEDROOM, SELF CONTAINED suite, prefer only retired person, $162 including services. 477-5066. 1160 Richardson.

AVAILABLE AUG. 1, TWO-bedroom suite in quiet Oak Bay area. Adults only, no pets. $202.31. Phone 598-2367 or 386-2111.

TWO BEDROOM, THREE BEDROOM, usual amenities plus cable, parking, storage. Naden area. 384-7392.

COLWOOD, DELUXE ONE-bedroom apartment, all utilities included, no pets, no children, $225 per month. 478-6366.

2330 QUADRA. CHILDREN WELCOME. 3-bedroom, $265. 658-5393, 658-5781.

JAMES BAY, 1 BEDROOM FROM $192.75. Close to bus, shopping, waterfront 385-5930.

200 APARTMENTS TO RENT UNFURNISHED

WINDSOR COURT
252,254, 258 Gorge Rd. E.
Large comfortable suites in adult apartment complex. These spacious units include heat.
For your enjoyment and recreation we offer 50-ft. heated indoor pool, swirl pool, saunas, squash court, tennis court and universal gym.
1 bedroom suites $215-230
2 bedroom suites $270-$300
2 bedroom, 2 full bathrooms $320
Sorry
No Children or Pets
Resident Managers
Mr. and Mrs. Hand 383-5059
Mr. and Mrs. Noad 383-0509
Mr. and Mrs. Anderson 384-1855
Office Mon. to Fri. 9-5 388-4555
McArthur Park Estates

CHILDREN WELCOME
ONE SMALL PET ALLOWED PER SUITE
NEW BUILDING
For the children covered play area and outside playground. For the adults access to sauna, pool room and table tennis. We pay half of hydro bills. Phone resident manager, 382-8090, office 384-9793.

GORDREAU APTS.
(129, 131, 135 GORGE RD., E.)
Quietly located on the banks of the Gorge Waters, we offer you a completely modern apartment with large sundecks, featuring:
Swimming Pool
Swirl Pool
Sauna
Recreation Area
One-bedroom suites from $195.00.
Two-bedroom suites from $265.00.
For appointment to view, please call resident manager at 382-0981, 383-6436, 383-0530 or
For further information call:
BROWN BROS. on BLANSHARD
385-8771 (anytime)

NEW BUILDING BY
CENTRAL PARK
1017 QUEENS
QUIET — PRIVATE
—Moving expenses to $100
—No damage deposit
—Free parking
384-7164 or 384-6723

QUADRA WOODS
4038 Quadra
A new and secluded apartment complex yet only minutes from downtown. Situated on 5 acres of wooded property, we can offer something different to you in apartment living.
Rents from $220
Mr. Harris — 479-5688
Mr. Tamke — 479-7837
Mr. Darling — 479-0119

HYBURY HOUSE
3868 SHELBOURNE ST.
1 and 2-bedroom suites available—includes swimming pool, sauna, JACUZZI, billiards and free heat.
477-9601
COMPETITIVE RATES

NOW RENTING
SANSAR APT.
1140 HILLSIDE
Large 1 and 2 bedroom suites, wall-to-wall carpeting, drapes and deluxe appliances.
Close to shopping, downtown and recreation facilities.
From $180 to $260
Open House this weekend, Saturday and Sunday 1-4.
For further information and viewing contact resident caretaker, Mr. Morris, 385-0456.

WEDGEWOOD TERRACE
1655 CHAMBERS
Large 1-bedroom stes. low rent, close to downtown, no children, no pets, adult block. Phone 384-6353.

JUBILEE AREA, 1-BEDROOM partment on top floor with balcony, near shopping and on bus route, $181.30 month. See resident caretaker, 1760 Fort or call Royal Tust, 388-4311.

The Glenwood, 206 Oswego St., James Bay area, suites for Aug. 1st. Bachelor — $147.34, One-bedroom $177.45, Two-bedroom $210.16.
MONTREAL TRUST 386-2111

ONE-BEDROOM, $170. 1255 Denman Street. Available August 1st, 3rd floor, includes fridge, stove, heat, cable, wall-to-wall carpet and parking. Close to bus. Call 383-4980 after 6 p.m.

ESQUIMALT DISTRICT
Available now. 1 bedrooms from $188, includes heat, cable and water. Close to shopping pla... Sorry, no children or pets. 385-8967.

ESQUIMALT NEAR NADEN, two-bedroom and one-bedroom suites, good view, kids welcome, ½-month rent free. 385-4832.

BACHELOR SUITE — $165. Quiet, modern block, Fairfield area. 710 Vancouver Street. 386-6461.

ESQUIMALT: 2-BEDROOM apartments, heat, hot water, cablevision, $221.89 and up. Children welcome. 382-8018.

2-BEDROOM BASEMENT SUITE, stove, fridge, private entrance, no pets, $200 per month including utilities. Near K-Mart. 477-8269.

SUITE FOR RENT
Close to town. Call 479-2895.

200 APARTMENTS TO RENT UNFURNISHED

Western HOMES Ltd.

1037 CLOVERDALE AVE. 388-6314

LOCATION

Ten month old building central to almost everything. On dead end street yet very close to bus stops going in all directions. Bachelor suites and one and two bedroom suites from $160 per month. Phone the manager Mrs. Kenny at 383-9139 or Western Homes Ltd.

HILLSIDE

One- two-bedrooms and bachelor available now. Close to Hillside Shopping Centre and Camosun College. Rents start at $131.00. Phone the manager Mrs. Lund at 384-9279 or Western Homes Ltd.

ESQUIMALT

1-bedroom apartment in character house avail. now. Rent of $150. includes fr. and st.

PENSIONERS

One bachelor suite available now near Beacon Hill Park. $105.20 p.m.

ESQUIMALT

3 bedroom duplex. Rent $300 includes fr. & st. Avail. August 1st.

ORCHARD HOUSE

1 bedroom condominium. Rent of $250 p.m. Includes fr., st., swimming pool, heat, swirlpool, etc.

ESQUIMALT

2-bedroom condominium, $300 p.m. plus utilities. Available now.

SAANICH

1-bdrm. duplex. Available Aug. 1, $175 p.m. includes fr. and st.

BEACON HILL PARK

1-bedroom apt. Aug. 1st. Rent is $98.16.

WESTERN HOMES LTD.
386-3494 (24 hrs.)

WYCHBURY COURT
1037 WYCHBURY AVE.

Make your spring move into a bright new suite in Wychbury Court, located next to the Olde English Inn. One bedroom suites from $215.00, two bedrooms from $275.00. Please call our resident manager at 383-0602 or:

For further information call: BROWN BROS. on BLANSHARD 385-8771 (anytime)

ONE MONTH
FREE RENT

(You rent for two months, then have third month free)
NEAR NEW BUILDING
JUST 5 MINUTES FROM DOWNTOWN VICTORIA
CHILDREN WELCOME
SUITES FROM $210
384-0249
TOD HACKETT CONSTRUCTION LTD.

NEW BLACKWOOD MANOR

2664 BLACKWOOD

On the corner of Hillside and Blackwood Avenue. A bright new apartment with views over the city. One bedroom suites from $185.000, two bedrooms from $280.00. Please call the resident manager at 382-6603 or

For further information call:
BROWN BROS. on BLANSHARD
385-8771 (anytime)

Vermay Manor

843 Craigflower Rd.

Quiet block, 3 years old, available now. 1-BR and 2-BR suites. Bachelor suites. Controlled entrance, sauna, pool room, heat included. Adults only no pets. Call res. caretaker 385-4132, office 384-9793.

Maplewood Green

3255 COOK STREET

Studio, 1 bdr suites available—includes a swimming pool, sauna, billiards and free heat.

382-0815, 385-0045

COMPETITIVE RATES

ASCOT HOUSE
1357 Morrison Ave.
(close to Jubilee)

Ideal location for hospital personnel. Go dutch on rent. Corner suites from $270. Carpets, drapes, stove, fridge, elevator, hot water, ample parking.

Phone Mr. Mackey Ste. 402
Phone 598-6711 12-2 p.m.
Phone 595-6278 4 p.m.-8 p.m.
or 385-0991 answering service

OPEN HOUSE

7 p.m.-9 p.m. weekdays
1 p.m.-4 p.m. Sat.-Sun.
1-bedroom, $195

MURRAY HILL APARTMENTS
2315 Dowler Place
at Queens Avenue

New quiet downtown location.

TIDELINE APTS.
1470 DALLAS RD.

DALLAS ROAD WATERFRONT

BACHELOR SUITE
Resident Manager 382-5851
ROBERTS INVESTMENTS LTD.

GOODACRE TOWERS

Prestige accommodation overlooking Beacon Hill Park, 1-bedroom and bachelor suites now available. 385-8111 or Mr. Lindell 385-5545.

ON QUIET STREET IN JAMES Bay, one bedrooms $195-$199, newly decorated, rent includes parking, heat, new wall-to-wall, new drapes, fridge and stove. Adults only, no pets. 385-8081.

AVAILABLE NOW, 2-BEDROOM suite — unfurnished, and 1-bedroom suite partly furnished, suitable for mature, reliable person without children or pets. Close to town and bus line. Phone 384-1038.

885 OLD ESQUIMALT RD. APT.
$190 1-Bdrm., top floor
August 1st and Sept. 1st.
$232 2-bdrm. top floor Sept. 1st.
477-7026 or 383-0888

FAIRFIELD WATERVIEW

Charming, spacious 1-bedroom apartment, covered parking, laundry, eaht, August 1st, $225. 595-3766.

BEACON HILL, ONE BEDROOM suite in older home, all facilities included. Suitable professional woman. References. $200. 598-4971.

200 APARTMENTS TO RENT UNFURNISHED

UNIVERSITY AREA

CAMPUS COURT

1631-1641 McKenzie Avenue
—Totally unique
—Deluxe 1 and 2 bedroom suites from $195.
—Close to shopping and recreation
—Buses at the door
—Tennis court
477-0011 477-2612

FAIRFIELD

1-bedroom apartments for rent near Beacon Hill Park. $188 per month. Children welcome.
477-0011 385-0089

CLOSE TO SCHOOL
CHILDREN WELCOME

One-bedroom and bachelor apartments for rent from $171.75. 382-0088, 477-0011.

Crescent Construction Corporation

MANCHESTER COURT

(565 MANCHESTER ROAD)

MAKE YOUR NEXT MOVE TO MANCHESTER. BRIGHT, NEW, LARGE ONE- AND TWO-BEDROOM SUITES, EXTRA LARGE SUNDECK, QUALITY APPLIANCES. PRICED FROM $275.00 FOR TWO BEDROOMS AND $215.00 FOR ONE BEDROOM PLEASE CALL OUR RESIDENT MANAGER AT 386-3615 FOR APPOINTMENT TO VIEW OR:

FOR FURTHER INFORMATION CALL:
BROWN BROS. on BLANSHARD
385-8771 (ANPTIME)

REDWOOD PARK

(155, 157 Gorge Rd., East)

Enjoy the summer — pay September rent and move in now. Wall to wall comfort in a bright new suite, located on the quiet Gorge waterfront, featuring:
Large, bright suites
Swimming pool
Sauna
Covered parking
Recreation area
Resident managers
Priced to rent from $220 for one bedrooms and $300 for two bedrooms. For appointment to view please call 382-6407, 383-6735 or:

For further information call:
BROWN BROS. on BLANSHARD
385-8771 (anytime)

NOW RENTING
The Princess Pembroke
1020 Pembroke St.
1 Bedrm. $155-$220
2 Bedrm. $245-$295
Close to stores and bus, within walking distance to town. Children welcome. No pets. Please Call Mr. John Johnston, 386-3692.
CHATEAU ROCKLAND APTS. LTD.

CAPTAIN'S WALK

NEW BUILDING
1357 Esquimalt Rd.
(Past Admirals Rd.)
1 AND 2-BEDROOM SUITES FROM $195
Phone manager, Apt. 403, 384-0834, or Ans. Service 385-0991 anytime.

FIFTY FIVE BAY

Large bright 1-, 2- and 3-bedroom suites with carpet, drapes, stove and fridge.
Fully furnished suites also available.
Spectacular views of Inner Harbour and city lights.
Skylight exercise room with sauna.
Sun court opens onto Vic West Park with bowling green and new tennis courts.
Convenient bus stop.
We pay half tenants hydro.
Sorry, no children or pets.

PLEASE CALL RESIDENT MANAGER: 383-8251

RENT FOR TWO MONTHS GET THE THIRD MONTH FREE

Baywood Arms in Colwood, offers 1 and 2 bedrooms to rent immediately, rent includes: fridge, stove, drapes, wall to wall, close to schools, shopping area, recreation centre, children and pets welcome. 478-5040.

KINGSWOOD

Two 1-bedroom suites available. No children or pets. Resident manager, 385 5531.

OCEAN AND MOUNTAIN VIEWS, walking distance to town. 1 and 2 bedrooms from $180. Includes heat, cable, drapes, wall-to-wall carpet and water, fridge and stove. Sorry no children or pets. Please call 382-9435.

HARNELL HOUSE, 120 YATES. New, near downtown. One bedroom suite, $255. Two bedroom suite, $265 and $285. Studio suite, $177.50 Deluxe new accommodation. 386-1312, 383-0742.

COOK-HILLSIDE AREA

Close to shopping and bus route. 1-bedrooms from $176 to $192. Includes heat, cable, drapes, and water. Wall-to-wall carpet, fridge and stove. Sorry no pets. 386-9573.

TWO BEDROOM SUITE, FROM $220 per month, available now, 3 years old, close to bus and town, mature adults only, for more information call 385-3257.

ONE-BEDROOM BASEMENT suite, Burnside-Tillicum, $195. Utilities included. 479-9149, available now.

NEWLY REDECORATED 1-BEDroom suite, 1 block from General Hospital. Cable, parking, laundry free. 384-3992.

2-BEDROOM CONDOMINIUM IN Esquimalt, child and small pet welcome, $225 per month. Phone 595-7284. References required.

HILLSIDE AREA, 1 AND 2 BEDroom suites, available now, children welcome, no pets, 382-3874, 382-9995.

AVAILABLE NOW, 1-BEDROOM suite, $180, all electricity included. One child welcome. 385-6005, 477-2473.

IN SOOKE

1-bedroom apartment, $175. 642-3736.

2-BEDROOM APARTMENT, $275. 1-bedroom apartment $235. Including utilities. 384-4078.

1-BEDROOM, $175, BACHELOR, $150, available now, 382-9879 Hillside-Quadra.

200 APARTMENTS TO RENT UNFURNISHED

VILLAGE OAKS

(2125 Oak Bay Avenue)

Superior construction, deluxe appointments combine to make Village Oaks one of the finest residences offered on today's market. Two and three bedroom suites with master ensuite, deep pile carpets throughout, undercover parking, dishwasher and garburator are just a few of the fine features. From 1300 to 1600 square feet, priced to rent at $435.00 to $525.00. Adults only, no pets allowed. For appointment to view please call:

BROWN BROS.
on BLANSHARD
385-8771 (anytime)

NOW RENTING THORNWOOD MANOR

(1028 Inverness St.)

BRIGHT NEW SPARKLING

Large suites with large bedrooms, deluxe kitchens with plenty of counter and cupboard space. Long 22-foot sundecks for enjoying the summer sun. Ample covered and open parking spaces available. All this in a building designed to provide you with maximum living comfort. Priced from $195.00 for one-bedroom suites. For appointment to view please call Brown Bros. on Blanshard — 385-8771 (anytime).

NOW RENTING PANDALE PLACE

1368 PANDORA AVE.

Start your summer in a bright, fresh, new suite conveniently located close to town. Featuring extra large kitchens with plenty of cupboard and counter space.
One-bedroom suites from $220.00
Two-bedroom suites from $275.00
For appointment to view please call resident manager at 384-8571 or:

For further information call:
BROWN BROS. on BLANSHARD
385-8771 (anytime)

Macaulay North Apartments

1-bedroom from $195
2-bedroom from $260
Resident Manager — Molly Allwood
Call 382-5622 or call
P. R. Brown and Sons
385-3435
E. Y. Construction

York Manor

JAMES BAY
Modern block, close to sea
1-bedroom, $195
Bachelor, $160
ADULTS ONLY
382-2001 658-5900 479-1435

AVAILABLE NOW OR AUG. 1ST

Newly decorated one-bedroom suites, located opposite shopping centre, on transportation, very quiet building. Reasonable rents from $166.22 per month to $189.79 per month. Please phone 382-0626. Adults only, no pets, please.

SPARWOOD

Brand new apartment, 3824 Carey Road. Elevator, drapes, controlled entrance, wall to wall carpeting, cable TV, laundry, covered parking, bus stop at door. 1 bedroom, $215, bachelor, $185. Please call manager, Mr. M. Bol. 479-6297.

OVERLOOKING WEST BAY

Available now, 1-bedrooms, includes heat, cable, water. From $180. Sorry, no children or pets. Call 386-9826 between 12-8 p.m.

JAMES BAY, LARGE SUNNY 2-bedroom corner apartment, $273, modern building, small pet welcome. No rent increase for two years. 383-2117.

2-BEDROOM. AVAILABLE NOW. Extremely quiet and clean block. Controlled entrance. Close to shopping centre, bus stop, senior citizen centre. Adults only. No pets. 382-2221.

LANGFORD AREA: GOLDstream Avenue, 1-bedroom bachelor suitable for single individual or couple. Stove, fridge and utilities provided. $175 per month. Call J. Robertson 592-6665.

ONE AND TWO-BEDROOM apartments, quiet adults only. $180.55 to $220. Also, ones, twos and threes, children welcome. 592-7869.

LORD STANLEY MANOR

Available: 1-bedroom and 1 bachelor suite with colored appilanees, wall-to-wall and drapes, parking. 1350 Stanley Avenue. 595-4128.

BACHELOR SUITES — Aug. 1st. Royal Richmond, 1720 Richmond Ave., $160.00 per month. Quesnel Apts. — 1960 Lee Ave., $138.00 per month.
MONTREAL TRUST 386-2111

ONE AND TWO BEDROOM Apartments. One unit with fireplace. Utilities included. Children welcome. View Royal area. $165 and $175. 478-5375.

AVAILABLE NOW. BACHELOR apartment, $165. 1-bedroom corner suite, $185. Bay and Fernwood area. Phone 382-8650 or 386-2833.

TWO-BEDROOM BASEMENT suite, rent $200 includes all utilities. Available August 1st. 384-2135.

$140. 1-BEDROOM, $165 1-BEDroom, available immediately, heat and water included. 382-7395.

$169. ONE-BEDROOM CORNER suite, Quadra-Hillside. Adult block. 384-7479.

3-BEDROOM SUITE, CLOSE TO town, large yard, children welcome, $285 per month, 477-8945.

BACHELOR SUITE, $154. AVAILable August 1st. Adults only, no pets. 386-1961.

VIC WEST TWO-BEDROOM suite, available August 1st, everything included, $225. 384-2135.

QUIET, MATURE PERSON, ONE-bedroom, $180 to $188. Cablevision, parking, close to town, 382-5888.

3 ONE-BEDROOM APARTments, from $121. 382-8819.

APT. AND HOUSE RENTALS
LOISELLE BROS. 383-4568

ONE BEDROOM APARTMENT, Hillside, $175. Phone 595-4231.

200 APARTMENTS TO RENT UNFURNISHED

JAMES BAY

TOWNHOUSE

Modern 2-bedroom from $277 and $305.

Newly decorated, spacious 2-bedroom, available immediately. Suitable for 2 adults or family. $175 and $250.

ONE BEDROOM

Newly decorated, spacious 1-bedroom, available immediately, $190.

BACHELOR

Newly decorated at $170

PHONE RENTAL OFFICE
388-4243

Orangewood Manor

4026 QUADRA ST.

New Building

Situated in a natural treed setting, yet conveniently located on direct buslines and close to major shopping.

Featuring:
—Large workshop with workbenches, table saws and lockers
—Pool and sauna
—Roof garden with lounging area

In understanding of your moving day blues — ask about our Consideration Clause.

Rental Office: 479-3223
or: 388-5471
—One Bedroom —from $210
—Two Bedrooms—from $265

Sorry — No Pets

CONCORD DEVELOPMENTS

AVAILABLE IMMEDIATELY

2-bedroom condominium Oak Bay, hot water, heat, drapes and appliances included, $325., references, mature tenants.

1 bedroom condominium, highrise, 19th floor, swirl pool, swimming pool, putting green, lawn bowling, view of city, and inner Harbour, heat and hot water included. $295.

1 and 2 bedrooms, Esquimalt, from $170, heat hot-water, and cablevision included. Suites up to 1100 sq. ft., children welcome.

Call 388-6474 between 9-4, Mon. through Fri., 592-2142 evenings and weekends.

Available Now
991 CLOVERDALE

Bachelor $149
2 BR from $250
INCLUDING HEAT AND CABLEVISION.

Also Penthouse Unit
with Sundeck $780
OR 385-0991 Answering Service

Craig House

SPACIOUS — SPACIOUS
2 BEDROOMS FROM $238.50
1 BEDROOM $205
Modern block, infants welcome, 5 mins. to town, bus at front door.
383-5591 479-1435 658-5900

UPPER FORT AREA
NEAR JUBILEE
INDOOR POOL

Available now or Aug. 1st., a lovely 1-bedroom suite, renting for $201.56 monthly. Also available Aug. 1st., a bachelor unit for only $183.48. Call now to view 595-0864 or 595-3205. Adults only, no pets, please.

2 BR $225
Bach. $159

Fridge, stove, drapes, carpeting, laundry room, cablevision included. Bus stop at door, 7 min. to down town. 478-0225, 384-6383.

GORDON HEAD TOWNHOUSES

Available immediately, spacious 2 bedrooms, private patio, 1½ baths, finished rec room, washer and dryer. Minutes from school and shopping; family oriented living, no pets. Professionally managed by Edgecombe Properties. $305. 1 year lease. Call 477-5422, anytime.

ELDON PLACE APARTMENTS

We will help pay your moving costs. Come and view spacious apartments with indoor pool, sauna, sun patio. Swirlpool, pool table, hobby room. On bus route, 7 minutes to downtown. Close to shopping centre. Bachelor to 3-bedroom units from $185 in near new building. 386-0614.

WATERFRONT CORNER SUITE

Two-bedrooms, 1½ baths, walk-in closets, quiet location with lovely views from all windows, building situated at the water's edge and features pool, sauna and games room. Adults only, no pets. Call resident-manager, 385-4022, before 10 or after 4 p.m.

TOWNHOUSES, UNIVERSITY Garden Homes, 2 and 3-bedroom, close to shopping and schools, 1½ baths, family room, cablevision, washer-dryer hookup, includes stove and fridge, parking, spacious lawns. Children welcome. No pets. $306.25 to $372.25 595-5313.

NORTH SHELBOURNE

Vacancy available now in near new deluxe apartment on Midgard. One bedroom on third floor. Very quiet building near University. $210. per month. Bill McCarter — Henderson Realty Ltd. 385-9741.

ESQUIMALT

1 bdrm. suite in three-plex. No pets please. $169.00 PM. Henderson Realty Ltd., 385-9741.

CAMELOT APARTMENTS, 1-BEDroom, $174.74, adults only, no pets, 477-4320. 3820 Shelbourne.

2 3 bedroom suites one up, one down, utilities paid Mt. Tolmie area available now. 595-6784.

1 BEDROOM SUITE IN QUIET block, 1249 Fort St. Older tenant preferred. 383-6554 after 5 p.m.

200 APARTMENTS TO RENT UNFURNISHED

FOR THE WESTCOAST LIFESTYLE WE OFFER THE

3RD DIMENSION

Quiet, adult apartment living that includes:
—individual interior designs
—Deluxe appliances
—Recreation room
—Wall-to-wall carpeting
—Underground parking and many other features

Located in the quiet Fairfield district

THE 3RD DIMENSION is only minutes from shopping, recreational facilities, and Beacon Hill Park.

Deluxe two-bedroom suites now renting, from $305-$375.

OPEN FOR INSPECTION THIS WEEKEND SATURDAY & SUNDAY, 1 TO 4.

1511 OSCAR ST.

For further information and viewing, contact
Bob Craig 388-6061

250.00 1 BR Fairfield, deluxe Condo, in quiet adult block. Panoramic views of city and sea.
276.00 3-BR Esquimalt, split level Condo in family building, close to schools, shopping and buses. Avail. now.
450.00 2-BR Gordon Head, 2 bath, designed for the executive couple. Amenities include sauna and swirlpool. Avail. now.
159.00 1-BR Beach Drive adjacent to Marina, each suite includes its own washer and dryer and fridge, stove. Sorry no children. Avail. Aug. 1.
233.00 2-BR Esquimalt, lovely suite in smaller building, rent includes heat, water, and hydro. Close to shopping. Children welcome. Avail. Aug. 1.

BALMORAL COURT
SEVERAL UNIQUELY DESIGNED
1-BR. APARTMENTS

Now Renting from 205.00 per month resident caretaker and coin-ops. Located on quiet street very close to town.

877 ELLERY ST.
2 BR CONDOMINIUMS

Available to rent at apartment prices 290.00 - 300.00 per month. All major appliances included. Children Welcome.

PEMBERTON, HOLMES LTD.
1000 Goverment St. 384-8124

LA PALOMA APTS., DALLAS ROAD WATERFRONT — 1-bedroom suite available now $203.04
EL FLAMINGO APTS., DALLAS ROAD — bachelor suite available now. $170.03
WESTCHESTER APTS. FORT ST. — 1 bedroom suite available now, $146.20
VIKTOR APTS. HUMBOLT ST. — bachelor suite available now $162.41
OAKVIEW APTS. CHRISTIE WAY — 1 bedroom suite available Aug. $135.79
GRANADA COURT, FAIRFIELD AREA — 1 bedroom suite available now $178.76

For further information call
KER & STEPHENSON LTD.
680 Broughton St. 385-3411

DOWNTOWN

New 1 and 2 BR suites in cozy building.
Beautifully appointed.
All modern amenities.
Unusual design.
Underground parking.
Close to everything.
Children welcome.
From $200.
815 RUPERTS TERRACE.
Across from Vic General
Phone 388-9583 or 477-3065.

Harbour Towers

Available — August 1st
1-Bedroom Suite
SUPER VIEW
Suitable for Office
Phone 385-2405

NORTH HILL

3 1-bedroom suites available, $187. Resident manager, 388-9026.

AVAILABLE NOW, HOUSEKEEPing room, furnished, share bath. Available August 1st, furnished housekeeping room with kitchenette, suitable for mature, reliable person without children or pets. Close to town and bus line. Phone 384-1038.

CLEAN AND BRIGHT

1-bedroom self contained apartment, wall-to-wall carpeting, private entrance, heat and cablevision supplied, centrally located on Empress Ave. $190 monthly. Adult building. No pets. Please call 383-0640.

TWO YEARS — SAME RENT

Brand new 2-bedroom suite. Master bedroom has ensuite plumbing, fridge and stove, large closets, parking included, 10-minute walk to library, theatres and downtown shopping. Call 382-3721 or 385-2556.

MALORI GARDENS

760 Queens Avenue. A quiet new building, walking distance to all downtown amenities. One bedrooms only left. Sorry, no pets. Phone 388-6806.

Only 1-1 bedromm left $180 p.m. Available Aug. 1st. WALKING DISTANCE TO TOWN. W-W, balcony, heat included. Parking and laundry. Apply Ms. Palfrey 388-4271.
J. H. WHITTOME CO., LTD.

UPPER FORT ST. AREA

A very lovely 1-bedroom suite is available now or Aug. 1st. Renting for $183.17 with no increase for over a year at least. This is a very quiet building. Please call 595-1210. No pets.

NOW!
THE SENTINEL

With reduced rates for that better apartment, phone 385-1249, for one and two-bedrooms on all floors.

CAIRN VILLA

Park-like setting, secluded area, 1 and 2 bedroom suites, including heat ond cablevision, 713 Cairn Rd., off Old Esquimalt Rd., 383-3239.

PUSSY CAT WELCOME

Large one-bedroom view apartment in quiet block. $200. No street noise. Lampson St., Esquimalt area. Hardwood floors, heated outdoor pool, adjoins tennis courts. 386-1028.

VIC WEST

Clean, quiet block, with wall-to-wall, drapes, cablevision, heat, parking, sauna and rec. room. Bachelor suites from $139 and up. After 4 p.m. 386-7645.

NO HYDRO BILL, ALL YOU PAY is your phone. Newly decorated large 1-bedroom suite with balcony. $195. Available now. No pets. Bill Weiss, Gardener Realty Ltd. 385-7721. Eves. 598-8443.

BACHELOR, ONE-BEDROOM, and two-bedroom suites available, August 1, and August 15. From $195 per month. Small pets welcome. Chamberlain Walk, 1841 Oak Bay Avenue. Manager 598-1120.

LANGFORD — 2 AND 3 BEDroom suites in new garden apartment. Children's play area. Call at 108—636 Granderson Rd. or phone British American Realty Ltd. 474-1630.

NEW NEAR DOWNTOWN

1-bedroom $265; 1 two-bedroom, $285. Hartnell House, 386-2812 day or night.

DOWNTOWN, CLEAN 1 BEDroom apt., $175, 1322 Broad St. Not suitable for children or pets, 386-3928.

1013 VANCOUVER ST., 1-BEDroom apartment, ground floor, $190. See resident caretaker or call Royal Trust, 388-4311.

JAMES BAY. ONE AND TWO bedroom, bachelor. Utilities included. 383-8571, 592-7678.

200 APARTMENTS TO RENT UNFURNISHED

KING ARTHUR APTS.
1660 Fort St.
Ideal for retired couple.
1-bedroom. Rent $172.99.
To View Call 595-3350

ROYAL SOVEREIGN
1678 Fort St.
1-bedroom suite.
Rent $184.68
To View Call 595-4774

DAYMER APTS.
2150 Cadboro Bay Rd.
2-BR suite, $205.86
1-BR suite, $170.86
To View Call 598-7979

FACING BEACON HILL PARK

Deluxe — 2-bedroom — 1½ bathrooms — large balcony, underground parking — rent $375. Available immediately.

david burr ltd.
655 Fort St. 384-9335

"CLASS!"
"Class!"
"CLASS!"

2-bedroom luxury condominiums for rent or lease with or without option to buy. Fantastic concept of living, harbour views, clubroom, hobby room, controlled underground parking. Furnished or unfurnished. Flexible terms. Phone:

GEORGE HESS
477-7284 (24 hours)
D. F. Hanley and Associates Ltd.

BACHELOR APARTMENT IN QUIET MODERN BUILDING, WITH ELEVATOR, CLOSE TO BUSES, OAK BAY AREA. NO CHILDREN OR PETS, NO RENT INCREASE FOR ONE YEAR. $146.46. 595-3403.

2-BEDROOM, SEPARATE ENtrance, utility room, yard, heat included. $230. 7-9 p.m., 382-4946.

WATERFRONT — ONE AND two bedroom. Utilities included. Month free rent. 385 7861, 592-7678.

BEACON HILL AREA, 2-BEDroom, $200 per month. Adults only. No pets. Phone 477-4480.

2-BEDROOM SUITE IN FOURplex in Langford. Utilities included. $245. 382-7390, 386-2730.

ONE-BEDROOM APARTMENT, lady over 50 preferred. 598-6656.

201 APARTMENTS TO RENT FURNISHED

NEW
NEAR CENTRE

Colour TV, bath-shower, kitchen with dishes, parking, elevator, near bus stop, everything supplied, no maid service. Pool and sauna privileges. Studio, bachelor suites. Weekly $85, $250 to $260 per month. Aslo one 1-bedroom suite, $325. 386-2812 day or night.

FAIRFIELD

Large, immaculate, light housekeeping unit, consisting of bed sitting room plus separate kitchen, good location, bus at front door. $170 month, utilities included. Available August 1st. 652-3627.

922 MEARES

Smaller, close in, 3 rm (or bachelor) with main furniture, available now, rent of $145 includes H. water and heat. (Also unfurnished bachelor apt. in Fairfield. Dickie agencies 382-4312.

MODERN 1-BEDROOM, WALL-to-wall carpet, colored appliances, furnished in beautiful teakwood, amenities include pool table, recreation and party room, laundry facilities, $250. For information phone collect, after 9 p.m. 338-8223.

FULLY FURNISHED APARTments on bus route and across from shopping, Jubilee Hospital area, bachelor, $210, one bedroom, $230, weekly $75. No increase for two years included in rental contract. 592-9516.

AVAILABLE IMMEDIATELY. ATtractive, very clean one bedroom suite. Near Gorge Hospital. Also housekeeping room available. 477-4991.

TOURISTS, REDECORATED, ATtractive, fully furnished side x side duplex near legislative buildings, sundeck, children and pet OK, $100 weekly, $225 Monthly 385-8768, 385-5113.

2-BEDROOM, AVAILABLE NOW. Beautifully furnished. Extremely quiet and clean boock. Controlled entrance. Close to shopping centre, bus stop, senior citizen centre. Adults only. No pets. 382-2221.

IN A QUIET OLDER HOUSE, 1 bedroom suite nicely furnished, hot water, heat, $225 monthly. 1 suite furnished, hot water, $130 monthly. 829 Wollaston. 383-2888.

VERY LARGE 1-BEDROOM apartment in character lodge, quiet Rockland area, lovely grounds September through December. 595-3578.

VIEW ROYAL, FURNISHED COTtages. Bachelor, $170. 2-bedroom, $240. Also student suite, $99. All utilities included. Adults. 479-8112.

NEAT BASEMENT BACHELOR suite, furnished, separate entrance. Carey Road area. $145 all inclusive. 658-8334 after 4 p.m.

BACHELOR SUITE, ONE-bedroom, furnished, heat and cablevision and parking. Naden area. 384-7392.

DOWN TOWN, FACING BEACON Hill Park, weekly rates, everything included, Thunderbird Motel, $85 384-0632.

MODERN, NEAR DOWNTOWN, studio bachelor, TV, dishes, linen, parking included. $187.50. Michelangelo, 386-2812.

ATTRACTIVE BASEMENT BACHelor, self contained, all found. Non-smoking quiet living adult. After 5 p.m. 385-5444.

FAIRFIELD BACHELOR WITH view, wall-to-wall, colour T.V. lounge, good storage, $125 and up. 598-5537, 383-7343 5 to 8 p.m.

COMFORTABLE SELF-CONtained bachelor, James Bay. 1 minute walk to beach, 10 minutes to downtown. 383-7576 evenings.

3-ROOM SUITE, CITY CENTRE, 1312 Government Street. Apply 10 to 5 p.m.

ATTRACTIVE LARGE 1-BEDroom apartment, $225 a month, Cherry Bank Hotel. 825 Burdett.

APARTMENT AVAILABLE FOR 2 months for one lady. Phone 383-0689.

THREE-ROOM, SELF-CONtained, nicely furnished, heat, water, $175. 507 Simcoe, 383-5823.

ONE-BEDROOM FURNISHED suite. All utilities. $200 per month. One or two. Phone 383-4387.

COSY BACHELOR SUITE CLOSE to Jubilee. $110. 595-5457.

1-BEDROOM SUITE CLOSE TO Woodward's. Furnished. 386-7896.

SELF-CONTAINED ONE BEDroom. Quiet single. $165. 388-7605.

202 APARTMENT FURNITURE TO RENT

STANDARD FURNITURE
Three Rooms from
$40 per month
Immediate Delivery
382-5111

MONTH TO MONTH
Piece or Group
CAMOSUN FURNITURE RENTAL
942 Fort St. 383-3655

203 APARTMENTS WANTED

UNFURNISHED BASEMENT OR top floor suite on house. Prefer quiet residential area. Suite must contain fridge and stove. Must be clean and have lots of light. Must have room for a potter's wheel. I am a steady worker with good references. Please phone between 7 a.m.-7:45 a.m. and 7 p.m.-9 p.m. 382-5557.

MARRIED COUPLE WOULD like character 2-bedroom or 1-bedroom and den in older building, Rockland, Fairfield or Oak Bay area, up to $300 per month. References. 384-3263.

QUIET, RESPONSIBLE WORKing lady desires one-bedroom character suite for September 1st, 1977 in Fairfield, Oak Bay or Rockland areas. Please reply to Victoria Press Box 590.

TWO WORKING WOMEN WANT two bedroom. References, $250 maximum. Phone 384-3106, 479-1472.

YOUNG COUPLE REQUIRE one-bedroom suite in quiet neighborhood. 385-3869.

203 APARTMENTS WANTED

TWO QUIET NON-SMOKING UNIversity students need permanent accommodation starting Sept. 1st. Must be two bedrooms and close to university or on a bus route. Phone 477-4003.

WORKING WOMAN WITH CAT, wants small unfurnished bachelor or one bedroom in older house to $150. James Bay-Beacon Hill-Fairfield, Barbara, 382-2758.

RESPONSIBLE WORKING woman desires character suite, private entrance. Fairfield-Rockland. September 1st. References available. 382-2789, after 6.

204 SHARED ACCOMMODATIONS

GIRL WANTED, MID-20'S, FOR August 1st to share deluxe 2-bedroom apartment near Beacon Hill Park. Lots of extras included. 385-1988.

GENTLEMAN WOULD LIKE TO share two-bedroom furnished suite with lady 30-40 years old. $117.50 plus 50% of utilities. Phone Roy, 383-8777, before 7:30.

NON-SMOKING FEMALE TO share newish house near University. Washer, dryer, fireplace, garden. $100. 477-6491.

WANTED: LADY 45-55 TO SHARE mobile home, $150 per month, available immediately. Reply to Victoria Press Box 606.

WANTED NOW — RESPONSIBLE young male to share large house Must have steady income. Close to town. Lois, 385-0626.

206 DUPLEXES TO RENT

JUBILEE AREA

Would suit quiet couple — clean 2-bedroom duplex — Full basement — Oil Heat — available immediately — Rent $295.00 per month. To view call 384-9335.

david burr ltd.
655 Fort St. 384-9335

285.00 3-BR SxS W-W Throughout, F.P., situated on lovely 2 acre lot on quiet street. Avail now.
350.00 2-BR Vic West, 1½ baths, F.P., sundeck, nice views of Victoria, handy to town, Children welcome. Avail. Now.
PEMBERTON, HOLMES LTD.
1000 Government St. 384-8124.

BRAND NEW

3-bedrooms, 4 piece bath, large living room with fireplace, beautiful kitchen with fridge and stove, laundry room. Large fenced yard. Water and cablevision included. $350 per month, Langford area. 479-8332 or 479-7890.

HILLSIDE QUADRA AREA, side-by-side 3 bedrooms, spacious kitchen, 1½ baths, utility room, washer dryer hookup, near schools, buses, stores $330. $350 fridge, stove. August 1st. 383-1304, 477-7336.

NEAR JUBILEE HOSPITAL

2-bedroom duplex. Full basement — oil heat — drive-in garage — Rent $295.00. To view call before 7:00 p.m. 592-9896.

BURNSIDE-MAYFAIR

2-bedroom suite, 4-plex, all utilities included, washer and dryer, close to bus, schools and shopping, $300 per month. 267 Tolcross. 384-9802 or 383-7918.

AVAILABLE AUGUST 1 — SIDney. Short term rental, 2-br., NO BASEMENT duplex. 4-pce. bath up, 2-pce down. Children and pets welcome. $275 p.m. Apply Ms. Palfrey. 388-4271.
J. H. WHITTOME CO., LTD.

FAIRFIELD DUPLEX, SIDE-BY-side, close to park and bus, two bedroom, dining room, extra room in basement, garage, fridge, stove, wall-to-wall carpet. 385-3252, 1177 Oscar St.

SIDE-BY-SIDE DUPLEX IN SIDney, two bedrooms, wall-to-wall carpet, carport, water and cablevision included. $200. 656-6965, 656-3334.

THREE-BEDROOM SUITE, wall-wall carpet, fridge, stove, washer, dryer, drapes, 5 minutes walk to Colwood shopping centre. No pets. $325. 592-1943.

ONE BEDROOM, LIVING ROOM with fireplace, separate dining room, private patio and lots of storage facilities available. Close to downtown, Aug. 1st, references. $250 plus utilities. 382-6070.

ESQUIMALT NEAR TOWN, DEluxe side-by-side, 3-bedroom, wall-to-wall, fireplace, drapes, appliances, carport, basement. $385. 477-1146.

ONE-BEDROOM SUITE IN TRIplex available September 1. Close to bus, stores and Jubilee Hospital, $170. 598-6737, 598-2377.

THREE-BEDROOM SIDE-BY-side, near Woodwards, stove, fridge, drapes. No pets. Aug. 1st. 658-8795. $300.

TWO DUPLEXS FOR RENT, 1ST August, three bedroom, $245 monthly. 596B Langhome Drive, 478-8526.

THREE-BEDROOM, SIZE-BY-side. Langford area. Fridge and stove included. $325.00. MONTREAL TRUST, 386-2111.

2-BEDROOM DUPLEX ON QUIET street in Sooke, wall-to-wall, stove and fridge, $250 per month, available August 1st. Phone 642-5655.

LANGFORD BRAND NEW three bedroom, two bathroom, close to schools, shopping and transportation, $350. 478-4109.

SEPTEMBER 1ST, 2-BEDROOM lower suite, Esquimalt, $230. Heat and hot water included. No pets. 386-9276.

AUG. 1st, WOOLCO AREA, $330. 3 bedrooms, 1½ baths, fridge, stove, fireplace, wall-to-wall. 384-4360.

3-BEDROOM SIDE DUPLEX. Fireplace in suite down. Close to schools. 3119 Orillia. 656-2939.

2 BEDROOMS, $200, SIDE-BY-side duplex. 520 Amirals Road, near Esquimalt Rd. 383-5347.

3-BEDROOM DUPLEX ON OLD Esquimalt Rd. 1½ baths, $350 per month. Call Royal Trust, 388-4311.

COLWOOD SIDE BY SIDE, 3 bedrooms, 1½ baths, wall to wall carpet, 2 sundecks, large carport. Available August 1. 478-7668.

COUNTRY LIVING

Pleasant near-new 3-bedroom duplex, suits small family and pets, nice area 10 minutes from town. $310. 478-4784.

817 WALKER — 1-BEDROOM basement suite, heat, water, hydro, fridge and stove, $175 per month. No pets. Phone after 6 p.m., 385-4856.

1 BEDROOM FOR RENT IN SIDney, fridge and stove, wall-to-wall carpet, heat and water included, no pets, $225 per month. Phone 656-2445.

2-BEDROOM SUITE FOR RENT. $270. Includes everything, hydro and heat. Off from Dallas, available Aug. 1st. 384-2135.

AVAILABLE AUGUST 1ST: 3-bedroom duplex. Wall-to-wall, carpeting, master ensuite. Stove and fridge, $350. 382-7668.

LOWER 2-BEDROOM, RANGE, fridge, water, heat. $325. 656-4845, 384-8366.

ESQUIMALT 2-BEDROOM, FIREplace, available immediately. Close to schools. 479-6719 after 5.

MAIN FLOOR, 2 BEDROOM, $275 a month, references required, 656-5215, 656-2340.

SOOKE ON ACRE, 2 BEDROOMS, fireplace, wall-to-wall, fridge and stove. 477-6245.

UPPER 1-BEDROOM AVAILable. Phone 384-0277 between 7-9 p.m.

IN SIDNEY, 2-BEDROOM AND 3-bedroom suite for rent, $200 and $275. Phone 477-7886.

2-BEDROOM SIDE BY SIDE, $275 in Jmaes Bay. 383-7397.

2-BEDROOM, FULL BASEMENT, 1 child, $275 a month. 652-1374.

TWO BEDROOM, HEAT AND water included, yard. 383-6610.

2 BEDROOM DUPLEX FOR rent, $300. 479-4610.

178 SUMMER HOMES, COTTAGES, RESORTS

SEARS, AUGUST 1ST, 2 BEDrooms, wall-to wall, fridge, stove, fireplace, $300. 595-6237.

$350. CHILDREN WELCOME. 3 bedrooms. 386-9587, 11 a.m. to 1 p.m.

3 OR 2-BEDROOM HOUSE FOR rent, available immediately. Phone after 4, 385-4908, 384-1539.

210 HOUSES TO RENT UNFURNISHED

Western HOMES Ltd.

1037 Cloverdale Avenue 388-6314

NEW TOWNHOUSES

Two bedroom townhouses in James Bay. Basements, balconies, patios undercover parking. Available now from $330 per month without appliances; or $350 per month with new fridge and stove.

SIDNEY

3-bdrm. home, $300 p.m. Includes fr. and st. Available Aug. 1

SOOKE

3-bdrm home. $300 p.m. Includes stove. Close to bus stop. Available Aug. 1.

WATERFRONT

Almost new 4-bedroom home with rec. room, 2 fireplaces and much more on beautiful waterfront lot in Colwood. Available Sept. 1st for $450 per month. Excellent references a must. Pets discouraged.

JAMES BAY

Downstairs duplex. Available now. $280 p.m.
Upstairs duplex. $270 p.m. Available Aug. 1st. $20 for garage.

WESTERN HOMES LTD.
386-3494 (24 hrs.)

350.00 4-BR. Central Saanich 1½ baths, fireplace in LR and Family room, full basement, properly landscaped with lawns, schools, lease required Avail. Aug. 1st.
359.00 Fernwood, lovely older home in large corner lot, fireplace in LR, close to schools, and shopping and handy to town. Avail. Aug. 1.

Character Home in Oak Bay, 4 BDs, 4 baths, cozy sitting room, formal DR, LR has brick FP, conversation nook adjoins LR, plus additional room down, possible 5th BR. Huge backyard, completely enclosed, landscaped with lawns and rockery, close to schools and shopping, available to lease only.

Executive styled home in Central Saanich recently built in quiet subdivision, 3 BR., 2 bath, master BR. has ensuite, built-in vacu-flow systems, intercoms thru-out, surrounded on 3 sides with sundeck, home includes washer, dryer, fridge and stove, den or 4th BR., close to schools. For viewing arrangements please call

PEMBERTON HOLMES LTD.
1000 Government St. 384-8124.

"A 55 FOOT LIVE ABOARD HOUSEBOAT stole our tenants." But — they will vouch for their happiness while here. They leave a 3 bedroom, wall-to-wall throughout, 2 complete bathrooms, large living room with FP, large dining room with sliding door to sun patio, ultra modern kitchen with fridge, loads of cupboards and stove and all drapes, garden privileges, close to new sports arena, schools and store and bus lines. Close to Sidney, ferries, airport and Pat Bay Oceanographic. Available for August 1st. Open for inspection Tuesday, July 19, 20th and 21st, and from Sunday afternoon—the 24th on to end of month, $350 per month. 9228 Mainwaring Road, 656-5320.

DELUXE 3-BEDROOM TOWNHOUSES
"MORNINGSIDE WEST"
GORDON HEAD AREA
1½ bathrooms $325
1 and 2x½ bathrooms $350

Exceptional soundproofing, low cost oil heating, w-w carpets, full basement, fireplace, free water and cablevision, washer, dryer, fridge and stove in each unit. Contact Mr. or Mrs. Turner 477-3481

Byron Price & Associates Ltd.
385-2458

AVAILABLE IMMEDIATELY, large older 2-bedroom home at 601 Kelvin Rd., 1 block north of Mayfair. Fridge and stove included. Oil heat, large yard. $325 per month. 384-2313 days; 479-1102 evenings.

3 BDR.—LAKEHILL

Modern 3-bedroom home. Extra bedroom in basement, available August 1st, $380 per month. 479-4818.

AVAILABLE IMMEDIATELY, house trailer at 2467 Selwyn Rd. Fully equipped, located on quiet back lot. $150 per month. 384-2313 days; 479-1102 evenings.

PARTLY FURNISHED 2 BEDroom waterfront home on good beach on Pender Island. $175 a month for retired couple without children or animals. Phone 629-3339.

THREE BEDROOMS, 2 ROOMS finished in full basement, garage. Wall to-wall carpet, fridge and stove included. $325. 384-8552, 388-6383.

SINGLE FAMILY, NICE LOCAtion, 3-bedroom plus rec. room, kitchen, living room, dinette, 1½ bathrooms, fridge and stove, no pets, $365. 479-9570.

3-BEDROOM HOME IN ADULT section of Goldstream Trailer Park, rent guaranteed 1 year $250 per month includes water, cable, garbage. 478-8363 or 592-1331.

AUGUST 15TH, OR SEPT. 1ST, large 2- or 3-bedroom, full basement, garage, fridge, stove, and drapes, Quadra-Topaz area, $375. 383-7735 or 383-1385.

HAULTAIN-FOUL BAY. AVAILable August 1st, 2-bedroom plus 1 in basement. Fridge and stove. $375. (Reduced rent on 12 month lease). 598-6054, no dogs.

3014 SHELBOURNE ST., 2 BEDrooms, living room, kitchen, bathroom, full basement, garage, ½ block to Simpsons-Sears, fridge, stove. $295. 477-7614.

3205 WETHERBY, NORTH OF Hillside Shopping Centre, vacant three-bedroom home, fireplace, rumpus room, $400. 595-5313 or 382-7522.

EXECUTIVE TOWNHOUSE, 3 bedrooms, fireplace, range, fridge, dishwasher, washer and dryer drapes, $475 per month. 388-5471.

8-BEDROOM, 6 BATHROOM SEcluded Rockland Mansion (McLure) as group home, guest home or ? Call eves. 595-8845.

4 BEDROOMS, LARGE YARD, near Woodwards, $325. 3 bed rooms, near Sears, $315. Children and pets O.K. References. 479-4143.

ESQUIMALT, CLEAN, COZY, 2-bedroom bungalow, basement, children, pets welcome. $290. 592-0738.

THREE-BEDROOM HOUSE, full basement, garage, fireplace, excellent condition. $270 per month. 477-0309.

RENT WITH OPTION TO BUY, 4-bedrooms, 2 bathrooms on 1 acre, available August 1st. $300. 478-7833.

AVAILABLE NOW, 2-BEDROOM, gas stove, fridge, $255. Mr. Victor Wong, 385-2458 or Mr. Young, 386-1727 evenings.

2-BEDROOM HOUSE WITH DEN. Rumpus room and utility room in basement. Fridge and stove. 477-3913.

3 BEDROOMS WITH ENSUITE, 1250 square feet. Langford area. Purchase option available. Barrie Hamilton, 388-4455, 478-9807.

TWO-BEDROOM HOUSE COLwood area, close to shopping and bus, available August 15th, $250 per month, 478-8921 after 6.

3-BEDROOM, HOME, LANGford, almost new, full basement, fridge, stove, dishwasher, drapes. No pets. August 1st. $350. 652-5516.

3- OR 4-BEDROOM MODERN house, near elementary school and Playland Curling Rink, $375 to responsible tenants. 479-5789.

LANGFORD, TWO BEDROOM, near schools and shopping centres, stove and fridge, allow one child, no pets, $260 monthly. 478-5260.

3-BEDROOM CHARACTER, JUBIlee area, September 1st. Rent negotiable. 386-6191.

3-BEDROOM HOUSE, SEPT. 1ST, in Central Saanich. $300 per month. Apply Box 66, Saanichton.

JAMES BAY, OLDER 3-BEDroom house, $325 - month, plus utilities. August 1. 598-1173.

2-BEDROOM HOUSE, FULL basement, no pets. Metchosin, $275. 478-6214.

1-BEDROOM CONDOMINIUM, for rent, sauna, swirlpool, close to UVic. 388-9181.

3-BEDROOM, 1½ BATHROOM townhouse, $375 a month including heat and water. No pets. 479-7094.

1-BEDROOM COTTAGE, 3085 TILlicum Rd. $200 per month. 385-5330.

210 HOUSES TO RENT UNFURNISHED

RENTALS

1. 3-bdrm., 2 baths, split lvl grnd floor condo. Fridge, stove, dishwasher, W and D. Excellent location with seaviews. $375.
2. 2-bdrm. U duplex. LR, Kit. Excellent location, ½-blk to shops transportation. $225.
3. 2 bdrm L duplex, LR, Kit and bsmt. Excellent location, $250.
4. SIDNEY —2-bdrm. L duplex, LR with FP Quiet st location $249.
5. New 3 bdrm, full bsmt home with D.R., Kit E.A., F.P., excellent location on bus rte. Beautiful mountain views $425.

AVON MORTGAGE CORP.
Real Estate Service Centre
1001 Cloverdale Ave.
Mon.-Fri .9-5
388-6161

ROCKHEIGHTS AREA. MODERN 5-bedroom executive home. Seaview. 2-car garage. Wall to wall carpeting. Secluded sundeck. Den. Many built in appliances. All brick fireplace. 3 bathrooms. Reasonable at $495 per month. References required. By appointment only. 386-6852 after 6.

SIDNEY

Modern 3-bedroom home, dining room, large kitchen and living room, wall-to-wall carpet, full basement partly finished, large fenced garden, stove and fridge included, $385. August 15th. 2 year lease available. Phone 656-5181.

NICE 2-BEDROOM HOUSE IN Oak Bay, dining room, fireplace, carpeted, part basement, sundeck, fenced. No appliances. Available now, $325 plus damage deposit. 388-5613, leave message for return call, Monday to Thursday a.m.

ATTRACTIVE, 3-BEDROOM townhouse, 1 year old, in small complex set on quiet street, wall-to-wall, 1½ baths, stove, fridge and dishwasher, ample parking and storage, $375. Call Royal Trust, 388-4311.

DEEP COVE, LARGE 3 BEDroom, seaview, exec. home on ¼ ac., $425 month. SIDNEY, Newly painted, 3 bedroom, basement home, rge, frdge, rec. room $414 month. S.P.P. Ltd. 656-4000, 656-2427.

FOR RENT

3-bedroom condominium, 1½ baths. Esquimalt. $325 per month with purchase option available.
Barrie Hamilton
388-4455 478-9807
J. D. BOSDET LTD.

3-BEDROOM TOWNHOUSE, corner unit of a well-maintained complex, close to schools, 1½ baths, wall-to wall, available now, $325 per month. Call Royal Trust, 388-4311.

FAIRFIELD — NEAR PARK

3-bedroom family home. Rent $357.10. Apply

david burr ltd.
655 Fort St. 384-9335

AVAILABLE AUGUST 1, 3 BEDroom, full basement home. Richardson Street. Fridge & stove. $375 p.m. Apply Ms. Palfrey 388-4271.
J. H. WHITTOME CO., LTD.

TWO BEDROOM HOUSE, FIREplace, full basement, large yard. On main bus route. Near schools and Town & Country Shopping Centre. Children or pets welcome. $350 per month. 385-3862.

NEW 3 BEDROOM TOWNhouses, 954 Queen's Ave., across from Central Park, as low as $275 per month to own, why rent? Phone 477-8251.

AVAILABLE NOW. 3-BEDROOM house. Fridge, stove, basement, yard. Children and pets welcome. Near Sears on Hillside. 383-6023 or 383-9529.

MODERN 2 - 3 BEDROOMS, full basement, carport, sun deck, appliances, drapes. Quiet view location close to town. Rent negotiable. 385-4374.

2-BEDROOM OAK BAY AREA, fridge, stove, washer, dryer, all lawn equip. including mower, fruit trees, large garden area. For September. $285. 598-1850 evenings.

3-BEDROOM HOUSE, WALL-TO-wall carpet, Franklin fireplace, new kitchen, large lot with fruit trees, $325 per month. Colwood-Metchosin area. 382-8722.

FORT STREET

Large older home, suitable as boarding house. Excellent opportunity for reliabale person. For details, call 384-2313 days or 479-1102 after 7 p.m.

LARGE 2 BEDROOM HOME with inlaw suite and basement workshop or Rec. room. Could be 4 bedrooms. Quiet street near schools rent $450. Phone 384-6575.

3-BEDROOMS, 2 FIREPLACES, fridge and stove, $360 per month. 3991 Douglas Street. Phone 385-4611 or 478-9347.

CHARMING TWO-BEDROOM house with fireplace, washer and dryer, wall-to-wall, nice yard, 10 minutes to city centre. 479-2895.

2 BEDROOM COTTAGE, FULLY furnished, Galleon Beach, Hornby Island. Available from July 25, $75 weekly, phone now 595-5258.

COUNTRY SECLUSION, 3 BEDroom post and beam, full basement, 478-4036.

SMALL TWO BEDROOM HOUSE for rent. August 1st. $200. Fernwood area. 479-2792.

ONE BEDROOM COSY HOUSE. Fireplace. Near downtown. August 1st. $250. 478-0268. 10 a.m.-3 p.m.

ESQUIMALT, 2-BEDROOMS, stove and fridge, available August 15. No pets. references. 385-8806.

AUGUST 1, TWO 3-BEDROOM homes on Wetherby, stove, fridge, fireplace, $375. 595-5313.

SMALL 3-BEDROOM, 1115 Caledonia. $275. Phone 479-1393, evenings only.

THREE-BEDROOM, NEAR Sears. available Aug. 1. $350. 478-5444.

STUDENT OR SINGLE

Four-bedroom bungalow, $360 a month. 658-8334 after 4 p.m.

LARGE 6-ROOM HOUSE WITH basement and garage. $300. Phone between 5 and 7 p.m., 477-4743.

AUGUST 1ST, $235, 2-BEDROOM house. 477-4087.

2-BEDROOM HOME, BEAUTIFUL view, $385 per month. 479-7094.

211 HOUSES TO RENT FURNISHED

SUBSTANTIAL CHARMING OLDER HOME

Rockland area. 4 plus bedrooms, 3 plus baths. Available Sept. 1. $700 per month. Swinerton, Stewart Clark Ltd., 385-1481.

212 HOUSES WANTED TO RENT

RESPONSIBLE WORKING COUple (wife student) want to lease beach cottage or small estate, outline Victoria area. Willing to repair and maintain in exchange for reasonable rent. Occupancy July 15th to September 1st. Phone Nanaimo collect 753-2015.

WANTED NOW

Oak Bay or Fairfield 3 or 4 bdr. home to lease. ALSO spacious 2 bdr suite no step entr. Call anytime. 386-4455.
CENTURY 21 J.D. BOSDET LTD.

RELAIBLE PARTY WITH REFerences requires 4-bedroom, spacious home, reasonably large lot near Colquitz-Spectrum school district on or before September 1st, with lease and option to purchase. 478-8822 days; 383-4078 eves.

RESPONSIBLE YOUNG COUPLE want 2 or 3 bedroom house to rent. Basement, garage and yard, needs one month notice from the 1st. Phone after 6 o'clock. References. 388-6505.

RESPONSIBLE FAMILY OF four requires 3 to 4 bedroom house. From September 1st, 1977 to June 30th, 1978. Furnished if possible. Will take care of property. 592-4872 or 382-8537.

MEDITATION RETREAT FACILIties required, 10 to 14-bedroom home, vacation cottages, or duplex complex, in quiet area of Victoria or up island. 385-4529.

CLEAN, MARRIED COUPLE with new baby need 2-bedroom house with basement or garage for Sept. 1st. $250-$300 month. Prefer Langford or Saanich area. 478-0517.

NICE 2-BEDROOM HOUSE, BEtween $200 and $300, preferably with basement, by family (non-drinkers) with 2 boys (14 and 10), by end of July, 386-7960.

URGENTLY, YOUNG WORKING couple looking for a 2-bedroom house for August 1st, between $200-$275. In James Bay, with reference. 595-1265.

212 HOUSES WANTED TO RENT

RELIABLE YOUNG COUPLE want two bedroom house. Will take excellent care of property for reasonable rent. Have references. 598-3419.

WATERFRONT HOME OR large cottage required for August by visiting executive, Victoria area or nearby Island. 658-5841.

WANTED: ONE BEDROOM house, duplex or suite for a reliable employed lady. 388-5893 after 5, weekdays.

RESPONSIBLE MATURE COUPLE require 2-bedroom house with fireplace and garage, rent approx. $200. 385-5130.

RESPONSIBLE NON-SMOKING, non-drinking couple, 1 child, require quiet secluded house or cabin. 384-4708.

RESPONSIBLE COUPLE SEEKS small house, prefer rural setting or well-treed city lot. Will paint and repair. References. 658-8423.

WANTED: 2-3 BEDROOM house, to rent or rent-to-purchase by responsible working married couple, for August 1st. 383-8855.

JAMES BAY, 2 OR 3-BEDROOM house, 3 adults, Sept. 1st. Phone Jack, 384-0379, between 5-6:30 p.m.

FAMILY WITH PONY REQUIRES 3-bedroom home, on acreage, excellent references. 478-7608.

URGENT! RESPONSIBLE COUPLE, require 1 or 2 bedroom home, in country setting. 382-2447.

215 HALLS, WAREHOUSES, STORES and OFFICES TO RENT

Park Pacific

GROUND FLOOR RETAIL AVAILABLE NOW
Modern, New
5-Storey Building

—740 to 4,000 sq. ft.
—Central Location
—Professionally Finished
—Present Tenants include — Fed. and Pro. Gvt. B.C. Tel. Life Offices, Accounting Firms and Restaurant.

RENT INCLUDES
—Heat, Hot Water, Air Conditioning
—Drapes and Carpet
—Partitioning to requirements
—Reserved Parking.

PARK PACIFIC APARTMENTS LTD.
388-5491

BROWN BROS. on BLANSHARD
"People Helping People"

OFFICES
$350.00 — approx. 1,000 sq. ft., 928 Pandora Avenue— street level suitable for legal office.

$638.00 — 2552 sq. ft., 833 Yates Street.

$100.00 — 1322A Government Street (upstairs).

All rents are current.

For further information call:
BROWN BROS. ON BLANSHARD
385-8771 (anytime)

Harbour Towers

Available—August 1st
1 Bedroom Suite
SUPER VIEW
Suitable for Office
Phone 385-2405

SUMAS-GARBALLY RD. AREA
676 SUMAS ST. Wholesale STORE FRONT warehouse complex, 1500 sq. ft. $440 PM on a lease basis. Attractive building with excellent exposure. Rear loading entrance. Available May 1. Mr. D. Munro. Victoria Realty Ltd. — 386-3585.

OAK BAY AVENUE
Ground floor location near the Junction in a modern building. 1200 sq. ft. — $5.50 sq. ft. net. Enquire at Pace Properties Ltd., 1640 Oak Bay Avenue.
Days: 595-2413
Evenings: 658-8402 or 658-8491.

TO LEASE
Warehouse Space! Office Space! Retail Space! Several locations and sizes. Close in. Modern or new buildings. Call GERRY FINNIGAN 383-4739 or 386-6164, CASTLE PROPERTIES LTD.

APPROX. 2000 FT. OR LESS, could be subdivided, bright office space, $650 per month, all utilities and parking lot included, on Burnside East and Finlayson, must see to appreciate, phone 383-8774, 382-1234.

DOWNTOWN OFFICES
Offices from 437 square ft. to 3,000 square ft. available in modern air-conditioned professional building opposite city parkade. Reasonable rent. Contact M.E.P.C. Call 383-4168.

RETAIL
EXCELLENT RETAIL SPACE IN good traffic downtown location. 388-5365.

DOWNTOWN
Retail store for lease beside Hudson's Bay Company. References required. $570 per month. Mr. Cheung 479-7053, after 6 p.m.

NEAR HOSPITAL MEDICAL DENTAL
2380 square feet or partial, in superb new building. Prime location. 388-5365.

VIEW ROYAL: APPROX. 1400 SQ. ft. retail area, high traffic town, $250 per month, vacant August 15th. Also vacant lot, rent negotiable. 479-4619.

1,000 feet, second floor space. Available immediately. Ample parking. Douglas and Hillside area. $4.70 per ft.
MONTREAL TRUST 386-2111

WAREHOUSE AND OFFICE space. Good close-in location, modern building, good parking. Various sizes. Reasonable rent. Phone owner, 598-5965.

OFFICE
CHARACTER OFFICE SPACE IN restored downtown building up to 4500 sq. ft. 388-5365.

HASHNA COURT
3347 Oak Street has office and wholesale space from 420 sq. ft. to 4,000 sq. ft., lots of parking. 384-5016, anytime.

Hillside & Quadra
Approx. 2,200 sq. ft. retail space. G. Ogilvie, 382-8111.

Fort and Cook — 1660 fq. ft., ground floor space available immediately; 1800 sq. ft., second floor, for Nov. 1st. Parking.
MONTREAL TRUST 386 2111

2400 SQ. FT. NEW WAREHOUSE space for lease, sub-lease or monthly rent, 60 Crease Avenue. Call M. Armstrong, 386-6112.

1350 SQ. FT. RETAIL OFFICE space for lease, carpeted, heated, air conditioned, located next to CBC, 2639 Quadra St., 385-7771.

1500 SQ. FT. WAREHOUSE OR workshop, second floor, compressed air, 220 volts, $225 per month. 384-5321, 385-5542.

450 SQ. FT. OF OFFICE OR COMmercial space in new building on Rock Bay Ave., all utilities, $132. 386-8811, 658-8893.

PRIVATE OFFICE, TELEphone, secretarial service, $250 monthly, inclusive heat, light, air-conditon. 388-7557.

SPACE AVAILABLE
Office — Warehouse — Retail
477-6666

FOR LEASE PRIME RETAIL outlet, 833 Fort Street. Available August 1st. 385-8535, 385-7351.

GROUND FLOOR COMMERCIAL space in Esquimalt. New building. $2 per sq. ft. 386-0832, 9 to 5.

215 HALLS, WAREHOUSES, STORES and OFFICES TO RENT

REALSPAN PROPERTIES LTD.
1031 VANCOUVER ST. 388-6454

WE SPECIALIZE IN LEASING

OFFICES
1. Join Westcoast Savings Credit Union in their new, prestige office building at 1234 Esquimalt Road.
2. Best buy in town — Office space of various sizes at corner of Hillside Ave. and Douglas St. Lots of parking. Rents that are too good to turn down.
3. Law Courts — Just steps away from park, YMCA and Court House, 2700 sq. ft., air conditioned.
4. Royal Oak — Just starting construction. Ideal for bank, professional offices, etc.

WAREHOUSE
1. Gamma Street — Central location, parking, 2 sections of approx. 1800 sq. ft. New, smart warehousing.
2. Douglas Street — near Woolco. Excellent exposure. Ideal warehouse. New, 5,000 sq. ft.
3. Central Saanich—Approximately 3,000 sq. ft. just off Keating X Road. High ceiling. REASONABLE rent.

RETAIL OR OFFICE NEWLY LISTED
JUBILEE CENTRE—
1825 Fort St., 864 sq. ft.
1823 Fort St., 1008 sq. ft.
1821 Fort St., 1244 sq. ft.
1839 Fort St., 500 sq. ft.
JAMES BAY
(Parliament Mews, 500 sq. ft.

B. H. DOVEY
R. I. MURPHY
J. F. COLWELL
388-6454

OWN YOUR OWN WAREHOUSE
FROM $48,000
These warehouses are situated on a heavy traffic thoroughfare and offer good exposure, parking, finished office space, ample wiring, loading bays and attractive financing. Ideal for:
—Retail—Wholesale
—Service
—Automotive
—Dry Storage
—Building Contractors
For further information please call:
BRIAN MARTIN
Canada Trust, 595-5171,
or JACK COLWELL
Seaspray Properties, 386-3124

PRIME DOWNTOWN OFFICE AVAILABLE
660 Fort Street — Victoria
1431 sq. ft. of bright office space. Second floor. $417.00 per month.
For further information please call 385-3411
KER & STEPHENSON LTD.
680 Broughton St.
Victoria, B.C.

PRIME OFFICE SPACE
Situated close to town but far enough away to be out of the heavy traffic. Included in the rent is 600 sq. ft. of space. Air conditioning, heat, electricity, parking and janitorial services. The total rent is $300.00 per month.
388-4434 WILF GEE 477-5550
WESTMONT REALTY (1977) LTD.
920 Hillside 388-4434

3,000 ft. storage space, easy access. Langford area. Will rent at $1.50 per ft. on lease. R. Salter 386-2111.

1200 ft. — $5.00, 2400 ft. — $5.50, air conditioned. Available immediately. Suitable for medical, dental, insurance offices. Langford area.
R. Salter 386-2111

WAREHOUSE
New Condominium Warehouse from 1,300 to 4,700 sq. ft. for lease or sale. Good location. Contact Tom Slemko, 382-2134.
FARMER INVESTMENTS & REALTY LTD.
825 Bay Street

906 YATES ST.
Office or storage at street level, approx. 400 sq. ft., just renovated, completely self-contained, with own washroom facilities. One off-street parking space included. Available now. $250. Please call 477-6621.

6000 SQ. FT. DOWNTOWN
On 10,800 sq. ft. of land, between Blanshard and Douglas on Fisgard. Suitable retail, restaurant, cabaret, etc. $7 per square ft. per year or will sell. 652-4195, evenings. 384-9865, days.

CITY OF VICTORIA NEW BUILDing ample parking, office warehouse or manufacturing, 1800 sq. ft., 3600 sq. ft. or total of 7200 sq. ft. at $3 sq. ft. per year, taxes included on base year 1977. 388-6474, 9-4, Monday-Friday.

AVAILABLE NOW — 1,200 sq. ft. of bright office space with a view of the water. Located at 939 Esquimalt Rd. (Upstairs) $375 per month. Heat, light and water included. Call Cliff Salmond — Gardner Realty Ltd., 385-7721.

RESTAURANT
Character space is available in an excellent location in downtown Victoria for a new or expanding operation. 388-5365.

WAREHOUSING
New warehouse, 852 Devonshire Rd. 2100 sq. ft. finished office, $570 per month, or 3200 sq. ft. with mezzanine $785 per month, taxes and water included. Phone 477-5274 or 479-7041.

5500 SQ. FT. BUILDING WITH attached house. Will rent whole or part. Suitable for cabinet shop, warehouse, etc. 3100 Jacklin Road in Langford. 479-5441 from 8 a.m.-3 p.m.

LOCATION AT 2266 HARBOUR Rd., Sidney. Ideal for boat sales, boat storage, chandlery shop and general marine usage. 15,600 sq. ft. black topped, fenced, with 480 sq. ft. office space. 656-3513.

RETAIL STORE FOR RENT
A 400-square-foot retail unit, becoming available in the mall at 720 Yates St. For leasing information contact M.E.P.C., 383-4168.

KEATING AREA, 40X60X17 FT. high, heated workshop with office, washroom, 200 amp. four wire, three phase, plus air, $2.25 per sq. ft. 652-3957, days.

Shop or studio space available, reasonable rent, area of from 600 to 800 sq. ft. Further details from Mr. Anderson at 382-2721 or 477-4985.

PRIME OFFICE SPACE AVAILable, in Hartwig Court, unparalleled view of Inner Harbor, A.C. carpet, etc. T. Davies, 388-9181.

500 - 1500 SQ. FT. OFFICE SPACE for lease, sub-lease or rent. Town and Country Shopping Centre, 386-6112, M. Armstrong.

CLOSE TO DOWNTOWN DOUGLAS ST., 2 retail stores. 4000 sq. ft., or will rent separately. Very reasonable rent. 385-8615.

3,700 SQ. FT. DOCK LOADING warehouse with office. Prime Oak St. location. Ph. R. B. Long, 592-3663.

DOWNTOWN STORE FOR RENT, 2000 sq. ft., good location, reasonable rent. Phone 388-4880 daytime or 477-3577 evenings.

VIC WEST, 1500 SQ. FT. SHOP, warehouse or manufacturing ground floor, easy access. $375 per month. 383-4512.

NEW GROUND-FLOOR COMMERcial space in Esquimalt, $2 per sq. ft. 386-0832, 9 - 5.

1200 SQ. FT. OFFICE SPACE IN modern block, very good location. Phone 382-9584 mornings.

CENTRALLY LOCATED LOT with small office. Call 383-0932, 9 to 5.

215 HALLS, WAREHOUSES, STORES and OFFICES TO RENT

SEASPRAY PROPERTIES LTD./REALTORS
386-3124

RETAIL
STADACONA CENTRE—Oak Bay Junction High traffic, new building. Reserve your space now.
DOWNTOWN — On Douglas St., near City Hall. Over 2500 sq. ft. with rear loading.
QUADRA CENTRE — 4100 sq. ft. ground floor. Good exposure and parking.
QUADRA and HILLSIDE — Excellent parking, 1300 sq. ft. ground floor air conditioned and carpeted.

OFFICE
DOWNTOWN — 2,000 sq. ft. super old brick — can be divided. Will renovate to suit.
QUADRA CENTRE — New air-conditioned, carpeted, elevators. Acres of parking.
NEAR THE BAY — Ground floor, 1,100 sq. ft. parking, good access.
QUADRA and CALEDONIA — 1,100 sq. ft. ground floor.

WAREHOUSE
MAYFAIR AREA — 2,350 sq. ft. Front and rear loading or showroom-warehouse.
We also have other listings which may suit your requirements.
R. D. Law 478-9474

233 MORTGAGE LOANS and INSURANCE

1ST-2ND-3RD
Mortgage Money
Immediately available whether your home is paid for or not.
NO AMOUNTS TOO SMALL OR TOO LARGE
EXAMPLES:

AMOUNT	PAYMENT
$5,000	$45.55
$7,500	$68.36
$10,000	$91.11
$12,500	$113.90
$20,000	$227.85

25 Yr. Amort—5 Yr. Term
INTERVIEWS in the PRIVACY of YOUR OWN HOME
W. A. (Bill) Hodgson
385-4528
Byron Price and Associates Ltd.

NEED MONEY?
Mortgage Money Available
All Types — Including
Interim Financing
All Locations
Contact:
Don MacGillivray
Seaboard Properties Ltd.
3947A Quadra Street
479-7138

1st AND 2nd MORTGAGE LOANS
SOOKE — GULF ISLANDS
SHAWNIGAN — DUNCAN
UPLAND — MAINLAND
WE SPECIALIZE IN LAND MORTGAGES

VICTORIA 1ST MORTGAGES FROM 10½%. PAYOFF ANYTIME
Lowest Payments Available
Call Mr. Douglas Hawkes Collect 384-7128 (after hours 477-9544)
DOUGLAS HAWKES LTD.
990 BLANSHARD ST.

LOW RATES!
90% FINANCING
1ST, 2ND OR 3RDS
FAST ANSWERS
ROSS OWENS
LAKEVIEW MORTGAGE CORP.
388-4334

10 - 10½% MORTGAGES
No lock-in. 1st Mortgage Money available immediately with choice of terms 1-5 years.
Call
P. R. BROWN & SONS LTD.
762 Fort St. 385-3435

For all your mortgage dealings whether it be arranging, buying, selling.
BARRIE HAMILTON
J. D. BOSDET LTD.
Mortgage Division
388-4455.

MORTGAGE FUNDS AVAILABLE FOR FIRST MORTGAGES AND SECOND MORTGAGES AND INTERIM FINANCING. FOR DETAILS CONTACT MR. McKENZIE AT 386-7521. BOORMAN INVESTMENT CO. LTD. 1111 GOVERNMENT ST.

PROMPT SERVICE
For all your Mortgage requirements please call Al McDonald 382-9191 or Larry Brooks 477-0141.
CANADA PERMANENT TRUST COMPANY

Independent Mortgage Counselling! Amortization Schedules — Same day service. Real Estate Service Centre 388-6161.

MORTGAGES
Bought and Sold
Boyd Sadler
FARMER INVESTMENTS AND REALTY LTD., 382-2134

Funds available immediately for 1st and 2nd mortgages. Contact:
david burr ltd.

234 MORTGAGES FOR SALE

WE HAVE SOME 1ST AND 2ND mortgages that, after investigation, we fell represent excellent security gages that, after investigation, we feel represent excellent security and good yield, backed by covenants. Please contact us if you are in the market for this type of investment.
Don MacGillivray
3947A Quadra St.
479-7138

MORTGAGES—First — Second — Equity — Call:
Don MacGillivray
Seaboard Properties Ltd.
3947A Quadra Street
479-7138

BUY—SELL—TRADE
Avon Mortgage Corp.
Real Estate Service Centre
1001 Cloverdale Ave.
388-6161

240 BUSINESS OPPORTUNITIES

FORCED TO SELL, DUE TO illness, 825 Diesel Bobcat, and 10' backhoe, and single axle dump truck, to be sold as a unit, $25,000, call after 6 p.m. 383-3659.

1127 FORT STREET
Large Edwardian home and-or possible business site. Call owner, 598-4219.

WELDING AND FABRICATING business for sale. Fully equipped shop and mobile equipment. Call after 5, 478-8457.

SMOKE SHOP FOR SALE. GOOD location. Long term lease. For more information phone 479-9291, between 12-3 p.m.

COUPLES WANTED, TO DEvelop and own small lucrative business. 383-4080.

240 BUSINESS OPPORTUNITIES

DISTRIBUTORS NEEDED IN THE BOOMING AUTO PARTS BUSINESS
(no previous experience needed)
An outstanding product from the recognized leader in a multi-billion dollar industry at an unheard of low price — presents an exceptional opportunity.
Let us show you how you can earn up to $250 weekly part time and $750 or more Full Time with company established accounts. $3,500 investment required fully secured by refundable inventory.
Phone COLLECT for information (516) 643-6205
9 am - 6 pm (Eastern Time)
Or write (include home phone)
WAYCO INTERNATIONAL LTD.
1 Mahan St., W. Babylon, N.Y. 11704

CHANCE OF A LIFETIME ESTABLISHED BUSINESS
One of Victoria's longest established businesses. In strategic downtown location, on bus stop and across from parkade. Owner-operator could earn $40,000 year if you work hard, promote and bring sales back up to the $750,000 level, which is not impossible in the location. Asking only $39,900 for business; lease and truck plus stock at invoice. Hurry on this one, as it won't last. Dissolution of partnership reason for sale. Frank Wills 388-4455.
CENTURY 21
J. D. BOSDET LTD.

EXCLUSIVE DISTRIBUTOR
REQUIRED
Expanding Vancouver Company is selecting a distributor for an industrial agricultural line that is proven successful. No experience necessary but selling experience helpful. We will assist you to develop your own business with a protected territory. Investment required for inventory. Write or phone collect: 112-736-1516, Hydra Hose Ltd. 2213-B Birch Street, Vancouver.

ESTABLISHED CARDS & JEWELRY
Large, spacious well-outfitted store in popular mall. Complete Coutts Hallmark line plus jewelry and gifts. Up-to-date accountants statement available. Price of $60,000 includes stock, fixtures and goodwill. Call Cliff Salmond, GARDNER REALTY LTD. 385-7721 or 477-3626.

FOR PERSONAL REASONS I AM willing to sell my franchised automotive repair business, established 5 years showing steady growth. Top location — will consider selling or leasing property. Mechanical ability not a necessity. For details write Victoria Press Box 631.

GROCERY LIVING QUARTERS
Ideal for wife to operate, business for sale. Premises for lease. About $6,000 turnover per month. Asking $5,000 plus stock. Phone Victer Wong, 385-2458, Byron Price and Associates Ltd.

$10,000
Buy's partnership in North America's fastest growing service. Tremendous potential! For further info send name, address and phone number to Victoria Press Box 613.

Incorporate!
Do-it-yourself with the B.C. Incorporation Guide, only $9.95. Available at all leading book, department or stationery stores.

BAKERY FOR SALE
Owner leaving Victoria, nice family business. Good location with lots of traffic. Full price $15,000. Owner will finance for right party. Phone 388-6942, 383-5689.

DESIGNER BOUTIQUE FRANchise, exclusively protected, successful formula, publicity guaranteed. For information write: Klewer and Associates Ltd., 3430 Stanley St. Montreal, Que. H3A 1R8.

ISLAND BUSINESS EXPANDING, by appointment only. 385-0637.

16 UNIT MOTEL ON 2½ ACRES. Outdoor heated pool. 478-3443.

244 REVENUE PROPERTY

REALSPAN PROPERTIES LTD.
1031 VANCOUVER ST. 388-6454

2 REVENUE PROPERTIES
EXCELLENT LOCATION — Near Jubilee Hospital. Well kept 4-suite apartment. Very stable tenants, high underlying land value and easy financing make this well worth looking at.
$84,500
3 SUITES — Close to town, older apartment in good repair. Good return, apartment zoned.
$67,500
Call for details:
R. I. MURPHY
388-6454

Western HOMES Ltd.
$67,000
5 SUITES
Located near Crystal Pool and showing a good return. This building will enhance your investment portfolio. MLS 25139.
DRIVE BY 860 Queens AVe. Then call for details.
JACK DAVIS
386-3494 (24 hrs.)

CHARACTER THREE-PLEX
ESQUIMALT $68,900
M-1 ZONED
The residence will produce a $660.00 per month revenue. Each floor has been redecorated for low upkeep. Excellent investment for first time purchaser or the experienced investor. Live on one floor and utilize the income to assist in making your mortgage payments. For further details please telephone G. W. Bentham 386-3494 (24 hrs.)

P.R.B
P. R. BROWN AND SONS LTD.
"THE PEOPLE TO SEE"
QUALITY LOCATION
—17 Suite apartment in good area.
—12 Suite apartment in good area.
For Information Call:
GEORGE GREEN
385-3435 477-4651

HANDYMAN OR INVEST
3 BR's—29,900
BRAND NEW
Rustic exterior just completed with cedar siding and shake roof. Interior needs finishing. Located in the Highlands Recreational Co-op area on approximately one-half acre, one serve from the tennis court. Open Sunday 12 to 5.
JOE BLODGETT
388-4455 382-5738
CENTURY 21 J.D. BOSDET LTD.

9-SUITE
APARTMENT ON OAK BAY AVENUE.
Excellent revenue. Low, low vacancy. Asking only $165,000.
JACK GREENWOOD
386-2911
Homefinders, Wall and Redekop

244, REVENUE PROPERTY

LOOKING FOR A GOOD REVENUE?
TRY THIS ONE IN VIC WEST
Only 7 yrs. old, up and down beauty. Each unit identical. Large living room with wall to-wall shag carpet, dining area. 2 good bedrooms, 4 pce. bath & cabinet kitchen, utility area, each pay own utilities. Property in tip top condition, a steal at the asking price $67,500. Call CONNIE WEYLER at 386-6164. CASTLE PROPERTIES LTD.

REVENUE
—6 rental units: (legal triplex), rents $1070 per mo. $89,500. Ask about financing.
—SxS: 1375 sq. ft. each side, 8 appliances, rents for $700 per mo. $69,000.
—U-D duplex. Like new shape, Oak Bay border, rents total $550 per mo. Flexible financing. Asking $63,800.
B. MacDougall
477-7291 (Bus.) 658-5702 (Res.)
D. F. H. REAL ESTATE LTD.

Central Park
New 27 suite apartment bldg. ARP
Developer guarantees 9 per cent return on Invested Capital. Will consider trades.
Garden City Dev. Ltd.
Ph. 384-7164

LEGAL DUPLEX
NEAR STADACONA PARK
Up and down on a lot zoned for apartments. Bus stop at door. Separate meters, copper plumbing. Full basement with artists' workshop and office. Good tenants in now. Priced to sell at $54,900 or bring in your offer.
JACK PETRIE at 598-3321
JACK MEARS
OAK BAY REALTY LTD.

TAX SHELTER
Builders' misfortune provides excellent C.C.A. situation for individual group. 1 Brand New large 2-bedroom strata units at below cost for rental now and resale when market normalizes. No A.H.O.P. or A.R.P. complexities. Please phone Graham Ireland — Res. 595-8845 City Brokerage 386-3547 or George Breiter — Res. 478-8493. British American Realty Ltd. 385-1431.

INVESTMENT OPPORTUNITIES
Excellent close-in 33-unit motel. Excellent revenue. Good financing. Realistically priced.
9-suiter in super location. Low maintenance, low vacancy. Sound value.
JACK GREENWOOD
386-2511 anytime
Homefinders, Wall and Redekop

CHOICE DUPLEX
Near Sea and Park
Well designed home with one 4 Bdrm. and one 2-Bdrm. suite. Immaculate inside and out. Large rooms, full basement. Easy care lot with numerous fruit trees. Offers invited on $69,500. OLGA ZACHARY at 595-1535 or 592-2765. BOORMAN INVESTMENT CO LTD. 2045 Cadboro Bay Rd.

BOAT OR PROPERTY TRADES?
Purchase direct from builder who will take your boat or property in trade. Choose from 3 very delightful 3-bedroom custom built S x S duplexes. Cedar shake roofs, brick fireplaces, professionally landscaped in desirable Saxe Point area. Just 1 block from boat ramp and ocean. Lots of trees and seclusion. Please call 595-8664 or 592-0613.

10 SUITE CONVENTIONAL apartment block near Beacon Hill Park, $165,000. Vancouver. 266-5061.

2 STORES, LEASED, 6 DELUXE suites, by owner. $198,000. 382-8613, 656-2185.

POSSIBLE TRANSFER: OWNER desperate, reduced $76,900 till July 30th only. If unsold, may list with realtor, $81,900. Fourplex, not conversion. Four 1-bedroom suites, excellent condition. Gross: $8,280. Ideal investment. 479-8072.

PRICE REDUCED BY $4,000 TO sell this newly remodelled up and down duplex. Excellent starter home with added income. $56,000. 479-4610.

FOR SALE BY OWNER: 3-BEDroom side-by-side duplex, $78,500. For further information phone 479-6751. All offers considered.

FOR SALE BY OWNER, SIDE-by-side duplex, 450-452 Craigflower Rd. Full price $69,000 or best offer. 385-5330.

SUPER DELUXE DUPLEX NOW $117,000. Block Bros. Realty, 386-3231, 479-3313.

COMMERCIAL BUILDING FOR sale in downtown Victoria. 384-7164.

247 COMMERCIAL OR INDUSTRIAL PROPERTIES

OWN YOUR OWN WAREHOUSE
FROM $48,000
These warehouses are situated on a heavy traffic thoroughfare and offer good exposure, parking, finished office space, ample wiring, loading bays and attractive financing. Ideal for:
—Retail—Wholesale
—Service
—Automotive
—Dry Storage
—Building Contractors
For further information please call:
BRIAN MARTIN
Canada Trust, 595 5171,
or JACK COLWELL
Seaspray Properties, 386-3124

KEY COMMERCIALLY ZONED LOT: 3 BLOCKS TO CITY HALL. FOR SALE OR INTERESTING POSSIBILITIES FOR JOINT VENTURE.
NORMAN ROSS & ASSOCIATES LTD.
440, 1070 Douglas 382-6151

KEATING X RD.
68,000 SQ. FT.
WAREHOUSE SITE
Prime warehouse site situated at the corner of Keatings X Rd and Oldfield Rd. Terrific exposure. $3.60 per sq. ft. DON MUNRO, Victoria Realty Ltd. 386-3585.

FOR RENT
Available immediately, a large fenced area of approx. 11,000 sq. ft. suitable for storage in vicinity of Douglas and Topaz. Reasonable rent. Contact Mr. Anderson, 382-2721 or 477-4985.

KEATING XRD.
1 acre lot in new serviced paved industrial subdivision. Will sell or develop for suitable tenant. O.K. Trucking Co. Ltd. 386-3414.

250 HOUSES FOR SALE

PACE Properties Ltd.
1640 Oak Bay Ave. 595-2413

NOW ONLY $47,900
Just off the Gorge on Balfour Ave., we have a really good 3-bedroom, basement home with a large new workshop-garage at the rear.
The outside needs a little repair and attention but inside it is really nice and ideal for the young family. 95% financing available (MLS). Call now to view:
BRIAN HIGGINS Res: 658-8402

FAIRFIELD
FINE FAMILY HOME
Immediate possession on this delightful older home. Spacious living room with beamed ceilings and stone fireplace. Family-size dining room, 4 bedrooms and den. Full high bsmt, oil heat., prime location, near park and sea, price $67,500.
C. H. HOLLAND REAL ESTATE
620 VIEW 386-1616 or 592-9784

250 HOUSES FOR SALE

DFH 477-7291
D.F.H. Real Estate Ltd.
1559 McKENZIE AVE.

BEACON HILL
Open Thurs. and Fri.
7:30 - 9:00
1149 LEONARD
Large family home, close to waterfront and Beacon Hill Park. 4 or 5 bedrms, 2 bathrms, good condition. Nearly 22 sq. ft. finished area. Quiet street, nice area. Price $55,900. MLS.
Cliff Halayko
477-7291 (Bus.) 479-8390 (Res.)

OPEN HOUSE
SAT. 2-4
408 Edward St.
Don't drive by. You have to get inside to really appreciate the value of this family home completely redecorated inside and out, with 3 bedrms, large modern kitchen, newly updated plumbing and wiring, new gutters and downspouts. Includes washer, dryer, garden tool shed. Part bsmt. Only $47,900. MLS.
BOB HILEY
477-7291 384-8075 (Pgr. 4498)

OPEN HOUSE
THURS. & FRIDAY
7-8:30
200 Obed Ave.
Charm! Delightful! Character! View this home and see what I mean! Attractive living rm. with fireplace and refinished H-W floors, separate DR, delightful kitchen, expensively done bathrm, two good bedroms, with recently new W-W carpet. Then full bsmt. with finished bedrm., and drive-in garage. So come and view. $51,500.
LORNE BARR
477-7291 (Bus.) 383-5484 (Res.)

OAKLANDS
$45,000
New exclusive listing offers convenience to Town and Country Shopping Centre with a bus across the street. Here is a neat two-bedrm., full bsmt. home on a very easy-care lot that is perfect for those who want a home of their own at a low price.

FAIRFIELD
$63,500
Convenience and economy is what you will find in this newly decorated 2-bedrm. full bsmt. home. Other features include hot water heat, new floor coverings, separate DR, and a lge. private backyard complete with a vegetable garden. Hurry as this must be sold soon. MLS. 24801.

SEA VIEW
$59,000
Here is an ideal family home on ¾ acre of land near the experimental station, that offers country living with a seaview. This large 2-bedrm., full bsmt. home has a BIG living rm. with fireplace, a dining rm. and family kitchen. A unique situation is the only reason this property is for sale. MLS.

Gardener's Delight
$79,900
Here is something qutie different. A 1200 sq. ft. two-bedrm. home with an in-law suite downstairs. Situated on a landscaped rock. This immaculate home is in excellent condition and you will be amazed at the easy-care, yet clever garden. Also, lots of room for vehicles. Make a date to see this one you will be pleased. MLS.

Yaung Family Home
$69,900
If you would like a new, modern, 3 bedrm., home all shiny and clean and including such features as a fully landscaped and fenced yard, a play area for small children, a built-in dishwasher and a super rec. rm. with fireplace in the bsmt., then phone me for a look see! MLS.

For information on the above five listings, please call
A. J. "SANDY" CRAWFORD
477-7291 384-8075 (Pgr. 458)
FREE
"GARAGE SALE" signs loaned free upon request to A. J. "Sandy" Crawford (as shown above).

CORDOVA BAY SEAVIEWS
$76,900
Beautiful views over farmland and Haro Strait on a near half acre of fruit trees and garden. Modern 12-yr. bungalow with full bsmt., 3 bdrms. on main, separate living rm., and dining rm., two full bathrms. Could be in-law situation in bsmt. or rec. rm. plus 4th bedrm. Just reduced for quick sale. MLS.
PHIL WARREN
477-7291 Anytime

Business Before Pleasure!
Make a sound investment. SxS duplx showing a 13% return on $9,000 investment. Gross income $8,400. Low taxes, low maitenance and tenants pay utilities. Must be sold! $69,900.
Jo-Anne Yellowlees
477-7291 (Bus.) 383-7263 (Res.)

! Economy Homes !
WITH STOVES AND FRIDGES INCLUDED
2 bedrm., part bsmt. oil furnace, new roof and gutters. Cute tudor-like exterior. $39,900. Clear title. Good solid little home.
4 Bedrm. no bsmt. recently renovated throughout. Electric heat. Good-sized lot. Vacant. $44,900.
B. MacDougall
477-7291 658-5702 (Res.)

ONE BEDRM. BUNGALOW
$33,500
Solid one-bedroom bungalow, stucco exterior, plaster interior. Living room with fireplace. Kitchen with eating area. Easy care lot. Close to town. Town and Country area. Great starter or bachelor home. Bring your paint brush. New MLS only $33,500.
PHIL WARREN
477-7291 (24 hrs.)

Built For A Bldr. "CALIFORNIAN"
$124,900
When builders build for their own use, they frequently put in extras in construction details beyond what you can see. WE have such a house to show right now ... visible extras include thermo-pane windows, quality gold carpeting and all possible modern conveniences on 3 levels for enjoyable living inside. Outside living ideally catered for ... 800 sq. ft. of fenced planked decking. You will also be impressed by the clever landscaping and choice of plants. Come share this experience with us. We will be proud to show you. By appt. only. MLS.
A. J. "SANDY" CRAWFORD
477-7291 384-8075 (pgr. 458)
DONNA FOSS
477-7291 384-8075 (pgr. 504)

Privacy Hunters
Vendors are forced to sell their charming home situated on ⅓-acre. Putter in your garden then relax on your patio. Well maintained 3-bdrm full basement home close to beach and 7 mins. to town in low tax. View Royal. Asking $59,900.
Joanne Yellowlees
477-7291 (Bus.) 383-7263 (Res.)

250 HOUSES FOR SALE

DFH 477-7291
D.F.H. Real Estate Ltd.
1559 McKENZIE AVE.

CLASSIC BEAUTY
$96,000
GORGE
When a builder buys a large mansion and restores its original beauty, at the same time upgrading the modern conveniences, you will have some idea what we are proud to show you today. Heavy beams, built-ins, leaded lights and stained glass are certainly in evidence here. Accommodation includes 3 bedrooms, living rm., formal dining rm., den, sewing rm. 3 bathrms, 3 fireplaces and lots of space on two levels, plus a full bsmt. Viewing by appt. please. MLS.
DONNA FOSS
477-7291 384-8075 (pgr. 504)
A. J. "SANDY" CRAWFORD
477-7291 384-8075 (Pgr. 458)

S X S DUPLEX MUST BE SOLD!
Character duplex in James Bay. Low maintenance because it has been rewired, newly plumbed, painted and above standard insulation to help keep heating costs down! Each side is 1375 sq. ft. featuring 3 bdrms, LR with FP, DR and kitchen with eating area. One side is rented for $350 a month, the other is vacant waiting for your family. 8 appliances included in asking price of $69,900. MLS.
Joanne Yellowlees
477-7291 (Bus.) 383-7263 (Res.)

REALSPAN PROPERTIES LTD.
1031 VANCOUVER ST. 388-6454

OPEN HOUSE
THURS. 1:00-4:00
SAANICH EAST
3811 BLENKINSOP ROAD
— Price reduced to $74,500
— 2140 sq. ft. completely finished
— Many trees, fully fenced and landscaped
— 4 spacious bdrms and family room
— You must see inside!
— Vendor wants offers NOW!
DOUG MENZIES
388-6454 479-6256

OPEN TO VIEW
THURS. 7:00-9:00
SAT. 1:00-4:00
4268 SPRINGRIDGE CRESCENT
OFF VANALMAN
$71,900
Come and inspect this perfect family home that will provide your clan with a quality constructed home with all large rooms, 4 bdrms, 3 baths, rec. room, covered parking for rec. vehicles, beautiful heated pool and one heck of a neighborhood. Owner has built and wants to see you Now! For prior viewing call:
DOUG MENZIES
388-6454 479 6256

OPEN TO VIEW
FRI. & SAT.
1:30-4:00
GORGE
3016 EARL GREY
REDUCED TO
$54,500
One of the best buys in the Gorge Area. Two good size bdrms, living rm with fireplace and French doors leading to the dining rm., large bath with separate shower. Carpeted basement with laundry area, bdrm or family rm storage area, garage and work bench. If you desire a special appointment call:
LAURIE COMO
388-6454 479-1179

OPEN TO VIEW
FRI. 2:00-4:00
SUN. 2:00-4:00
10330 BOOTH PL.
SIDNEY $58,500
Immediate occupancy can be yours of this spotlessly clean 4 yr. old home on a beautiful cul-de-sac off Ardwell Ave. 3 bdrm., rec room, new carpets, drapes and a terrific backyard with shade trees and shrubs. Excellent neighborhood and priced to sell. For prior viewing call:
DOUG MENZIES
388-6454 479-6256

Green Acres
4½ PER CENT
EXCLUSIVE RESIDENTIAL
HENDERSON REALTY LTD.
385-9741 (anytime)

MT. DOUG
$79,900
New on the market. 2,400 sq. ft. 2 level quality home on nicely landscaped easy care lot. 5 bedrooms, 2½ baths, 2 fireplaces, rec room and utility. Excellent family accommodation and priced to sell. MLS. Call Randy Colbert 479-5932 or 385-9741.

1045 SUMMIT
$61,900
Attractive character home located in an excellent area. This 4-5 bedroom home is meticulously maintained inside and out. Spacious living room and dining room onto sundeck overlooking nicely landscaped, large, private 54x177 lot. Vendor transferred and priced to sell quickly. New MLS. Call Randy Colbert 479-5932 or 385-9741.

PEDEN REALTY LTD.
201 - 727 Johnson St. 388-5354

OPEN HOUSE
THURSDAY, 1:00-3:30 P.M.
No. 10-4058 CORNERS PLACE
TURN OFF QUADRA STREET AND PROCEED TO end of Kenneth Street and there you will find this attractive 3 year old Townhouse offering 3 bedrooms. 1½ baths, lots of storage space, with lots of play area for children. Small pet welcome. Maintenance only $20 p.m. Price $48,900. MLS.
WALLY MICHAELS
388-5354 477-4884

OPEN HOUSE FRIDAY, SATURday 22 and 23 July, 558 Hurst Avenue, 2-4 p.m. Large two storey 5 years old, 5 bedroom, 2½ bathroom, wall-to-wall, two separate entrances, off two quiet dead end streets, close to store, schools and bus, $69,900. 479-8580.

250 HOUSES FOR SALE

SINCE 1887
Pemberton, Holmes Ltd.
1000 Gov't. St. 384-8124

HAPPINESS IS A NEW HOME
Buying a new home is like money in the bank!!! only family happiness is worth much more! Drive out to
1813 CHIMO PLACE
(Gordon Head) and see this sparkling new 3-BEDROOM HOME. It has all the new living features included. Try your offer. $69,500. (Was $73,500.) For more information phone:
JIM MILLS 388-6752
DEL WILLIAMS 385-9855
Office 384-8124

POLYMEDE PLACE SOOKE - SASEENOS
REDUCED: $44,500
This 4-year-old rustic A frame is located on this 1.2-acre wooded lot. Features 20x12.6 living room, 18x15 kitchen includes a large dining area. 15.8x11.6 master bedroom, electric heat, half-basement, 2 sundecks, fenced property, needs some finishing. Ideal opportunity for ambitious couple. MLS. 24584. For extra detail or viewing please call:
CLIFF ANDERSON
384-8124 or Res. 477-3994
DESMOND HOLMES
384-8124 or Res. 478-1227

WINDSOR PARK CHARACTER HOME
$114,500
Beautifully redesigned older home features 3 or 4 bedrooms, a den or bedroom on main and 3 good size bedrooms, and extra bathroom up. 21x15 living room features bay window, massive outset floor-to-ceiling fireplace, 20x14 family room, attractive yellow cedar beams and cabinets, main floor, separate utility 12x10. Large separate garage off lane. Includes workshop or garden house. Full basement with 10x14 recreation room. Fantastic lighted garden includes 2 or 3 patio areas. Has to be seen to appreciate. Owner will carry mortgage. MLS. For viewing or extra information, please call:
C. A. CLIFF ANDERSON
384-8124 or 477-3994

1627 WILMOT PLC.
This attractive 4-BR. family home will be
OPEN TO VIEW
SAT., JULY 23, 2-4 P.M.
Right in the heart of OAK BAY VILLAGE, nandy to everything. ML. Must be sold, offers to $69,500. For prior inspection just call:
384-8124 MR. GREENE 385-0795

OFFERS
619 NELSON
Let us hear your offers on this 3-bedrm. house near Naden in Esquimalt. Excellent holding property as it is in a good rental area and zoned for townhouses. Be farsighted and make an offer on asking price of $42,000. MLS. Call:
DEL WILLIAMS
384-8124 or 385-9855

AN EMERGENCY HAS RISEN!
1843 CHESTNUT ST.
(OFF FORT ST.)
DUE TO AGE Owner is returning to Calgary, and must sell his home. Has 2 bedrms., lovely L.R. with F.P. plus three rooms in basement which has 3-pce. plumbing. Could be rented out easily. Also has a lovely landscaped yard. Don't miss a good bet. MLS. Phone:
JIM MILLS
384-8124 or 388-6752

Montreal Trust

QUIET LIVING
If you are looking for a 2 BR house situated in a quiet and tranquil setting and yet close to town, I may have just the home for you. Conveniently located near a bus route, this 1,100 sq. ft. residence is being offered at $57,900. Please call me for more information and an opportunity to view. MLS 25515.
GARY RESTELL
386-2111 477-0851

SAVE GAS
TAKE CONVENIENT BUS DOWNTOWN OR TO WORK. Only a short level walk to neighborhood stores and to the seaside from this precious work-saver bungalow with garden to match. It's many features include a freshly decorated 17x12 living room and dining L which is convenient to step saving kitchen where cooking is made simple. A sunny east exposure master BR greets early risers and the second away from the street BR could be a den. It has draft-free windows and doors and you get full appliance performance with 100 amp electrical service. The insulated, electrically heated and must-free attic has 2 built-in beds. Offered for quick sale at $56,700. Drive out this afternoon to 584 ST. PATRICK and be charmed.
386-2111 MURRAY, LUCAS 477-1342

REDUCED OFFERS
My vendors are serious about selling and have instructed me to reduce the price of their house by $2,400 and make it open to offers. Recently redecorated inside, this 2 or 3 BR, full basement home offers solid accommodation at an affordable price of $46,500 .ML 25721. For more information and an appointment to view, please call
386-2111 GARY RESTELL 477-0851

University Area
$74,900
A most attractive split level featuring an extra large private backyard with room for swimming pool. 3 BR, 1½ bath plus rec room all on 3 levels. A must to see. Call anytime:
386-2111 DAVE ROSTRUP 595-1738

CHARMING AND Immaculate Home
Custom built residence in North Saanich set in a delightful garden. Space for a tennis court. 20-foot living room with stone fireplace and 2 double BRs all with oak floors. Dining area opening onto sundeck with some seaview. Good kitchen and bathroom.
Full high basement with 3rd BR, 22-foot rec. room with stove, 3-pce. bathroom, 20-foot utility and workshop and RI 4th BR or den. Carport and space for parking. Excellent garden shed. 1½ miles to golf course. 1977 taxes $537 gross. A delightful and well kept property. Exclsively listed at $60,750.
656-3924 MAJOR LACE 656-2438

2926 Sooke Lake Rd.
3 bedroom home, bordering Goldstream Park. 2 baths, fireplace, wall-to-wall, remodeled. Carport and workshop. $54,500. To view, phone 478-6444.

NO QUALIFYING
On mortgage of $39,400. Low payments, negotiable terms. 3-bedroom and unit townhouse. Finished playroom in basement. 477-9897.

FOR SALE BY OWNER: NICE 7-bedroom home, Haultain Street. 592-6615.

250 HOUSES FOR SALE

mann
T. L. Mann and Associates Ltd.

NEW HOMES
'LEEDS PL.'
Your choice of 11 quality built homes priced from $63,900 to $76,900. An ideal location where children can play safely; no-thru streets. Off Lodge Ave., between Saanich Rd. and Quadra Street.

LOW DOWN PAYMENTS
Vendor May carry 2nd mortgage to qualified purchasers.

LOW PAYMENTS
Through West Coast Savings G.A.P. mortgage for under $500 a month.

TRADES CONSIDERED
Trade your present home for a brand new one plus money back to you?

OPEN HOUSE DAILY
WEEKDAYS 2-4:30
SATURDAY 1-5:00
SUNDAY 2-4:00

JUBILEE
$42,900. Nice quiet street. Don't miss seeing this clean 2-bedrm. home. Big living rm. with F.P. Near new wall to wall carpeting. Bsmt. Immediate possession. Low down payment.
TED PINFOLD
BUS.: 598-5144 RES.: 388-7742

MISPRINT???
NOPE! $54,900 for a really nice 3-bedrm. home. Includes kitchen with family rm., nice living rm. and F.P. and full bsmt. Outside: big double garage with workshop. No you haven't seen it! New listing MLS. Hurry, call now.
TED PINFOLD
BUS.: 598-5144 RES.: 388-7742

OPEN HOUSE
FRIDAY 6:30-9 p.m.
1440 TAUNTON
(Off Bay, off Oregon)
This Jubilee area home is a real sweety. It's immaculate inside and out, has a fully fenced yard, lawns and gardens easy to care for, and a separate big workshop. The home has a feature fireplace, all slate, in the living room, an adjoining informal dining area, bright kitchen with just enough cabinets, a 4-pce. bath and 2 bedrooms. There's half a basement with utility and storage rooms. The huge covered patio is ideal for these warm evenings. Priced at $48,500 on MLS.
KEN MANN BUS.: 598-5144

OPEN HOUSE
SAT. 1:30-4:00
1824, 1826
Crescent Rd.
Two for One
Hurry down and see this bargain!! Main house has 4 bedrooms, nice sunny location, sea glimpses. So clean and neat, its just like new. Full bsmt. Second 2-bedrm. home is for revenue and rents for $250 pm. Both units on same lot but are well fenced and private. New MLS.
TED PINFOLD
BUS.: 598-5144 RES.: 388-7742

Century 21
MAYFAIR REALTY
Mayfair Centre
386-2955

OPEN HOUSE
SAT. 1:30-4:00
3449 PLYMOUTH
4 bedrooms, near U.Vic, a most gracious setting in the trees featuring generous installation of authentic used brick blended into the unique architecture inside and out. Large bay window living room to capture the sun and view the carefully maintained gardens. A rare find and a reduced price of only $103,900. Call LEIGHTON NOBLE right away: 386-2955 or 388-6275, Pager 789.

OPEN HOUSE
SAT. 1:30-4:30
903 DUNN AVE.
Lovely 4-bedroom family home on quiet no-thru street. South facing sundeck, well landscaped yard, a must see. MLS Call N. BRENT MORRISON 386-2955 or 383-8236.

SECLUDED
2.16 acres in Highlands. Unique custom built home of 2,200 sq. ft. offering king size bedrooms, over 300 sq. ft. of kitchen space which is the focal point, with lots of added features. Roman bath and sauna, large heated pool, patio, separate workshop, 15 minutes from town. MLS 26250. $79,900. Call TED CHARTRES 386-2955 or 385-5508.

FAMILY HOME
A true family home in super Colwood location. Great main level with 3 BRs, LR. with white brick FP., large kitchen and DR. Lower level has full 1-BR suite for mother or? Pleasant treed lot with heated, filtered and covered pool. A new exclusive at $69,900. Call PETER SYKES 386-2955 or 382-3216, or LEIGHTON NOBLE 386-2955 or 388-6275, Pager 789.

HIGH IN THE OAKS
Excellent 3 BR family home with in-law suite, on quiet cul-de-sac. Pleasant view and a degree of seclusion yet very close to excellent shopping and bus. $64,900. Call LEIGHTON NOBLE 386-2955 (24 hrs.) or 388-6275,, Pager 789.

SPANISH DECOR
$119,500
124 GOWARD ROAD
Warmth of the Spanish decor greet you as you enter this superbly built home. Features sunken living room with fireplace, formal dining room, large sundeck off both, 18' kitchen with quality cabinets. Has a 24'x16' family room, fireplace and a unique separate bar area. Four large bedrooms, three baths. Situated on over ¾ acre high lake view lot, with ample parking. MLS 25796. To view Call:
DES DESJARDINS
479-7161 Off. 385-8925 Eves.

IDEAL FOR GOLFER
919 GARTHLAND PLACE
Handy to Gorge Vale. See this six year old 3 bedroo 1½ bathroom home, plus a fully self-contained 4 room ground level suite. Ideal for Mum and Dad in choice location on an easy care lot. Views from sundeck. This is an Estate Sale. Asking price $75,000. See this one and make your offer. MLS 26138. To view call:
DES DESJARDINS
479-7161 Off. 385-8925 Eves.

ONE OF THE BEST BUYS GOING!
Four bedroom family bungalow, private extra large lot. Great location. ANY OFFERS PLEASE! Call:
KATHY BLADTS
479-7161 Off. 388-4152 Res.
NATIONAL TRUST

250 HOUSES FOR SALE

Castle Properties Ltd.

OPEN HOUSE TUES.-THURS. 6:30-8 P.M. 3252 DONCASTER
2-Bedroom, no-step stucco bungalow, just steps to bus or Simpsons-Sears. Quick possession. Pleased to show at your convenience. Asking $45,000. FLO PELLING, 386-6164., 384-5024.

OPEN HOUSE FRI. & SAT. 2-4 P.M. 1071 JASMINE
Prime location. Quiet no-thru st. with private rear drive off Mida St. ¼ acre covered by 1856 sq. ft. of character home. 3 BR's, den, FP., L.R F.P., D.R., sun room, plus ultra modern kitchen, D.W., A.C, D.S.S., and G. plus S. and F. For more info call LARRY QUAGLIOTTI 477-7988 or 386-6164.

ESQUIMALT TRIPLEX $72,900
This 23-yr.-old legal triplex has separate htg. systems and meters. 3 comfortable 2-bedrm. suites on a large lot and quiet street. For more info quickly call LYLE MARRINGTON 388-6275 pager 2553 or DANNY GREIG 382-3028.

LOW DOWN PAYMENT
Cozy 2-bdrm. bungalow on no-through street, close in, low taxes, appliances included, electric heat. Call LYLE MARRINGTON 388-6275 pager 2553 or DANNY GREIG 382-3028, Castle Properties Ltd. 386-6164.

JUBILEE—$42,900
Try your low down payment. This very comfortable 2-BR bungalow has been delightfully updated and is firmly priced for quick sale. It also contains a nice entrance hall, cosy LR, gleaming family kitchen with dishwasher, combination sunporch and laundry room, 4-pce bath and cement basement. Lot size 55'x100'. Plenty of parking space. Please call Ted Graves at 386-6164 or res. 385-3028. ML No. 26570.

LUXURY BACHELOR PAD COUNTRY PROPERTY $79,900
Almost 2 acres, sunken living room, 27x14, with acorn fireplace, floor to ceiling windows, new fitted carpet. Galley type kitchen, 2 bedrooms, 1½ bathrooms. Price includes 4 major appliances & living room drapes. Large carport and 2 kennels. Call me now to see this beauty, CONNIE WEYLER, 386-6164.

$43,900
Lots of accommodation offered with this 3 bedroom full basement home situated on a quiet side street in Victoria. Large modern kitchen, all utilities updated and priced for a quick sale. Call CHRIS GREIG 386-6164 or 478-5953.

FAIRFIELD CHARM
Spacious older home with part basement. All utilities have been updated in this 1,200 sq. ft. home Asking price $49,900. Call CHRIS GREIG 386-6164 or 478-5953.

HOT TIP $42,900
This is the best I've seen in a long time. Living rm with FP, large kitchen, 2 large bedrms on the main and one in the full, high basement, 3-pce. bathroom, good size lot, nice area. A good buy. Newly listed so see it now with RICK O'KANE, bus. 386-6164, res. 479-5533, or pgr. 388-6275, No. 625.

OWNER DESPERATE TO SELL 1441 WENDE BRAEFOOT PARK
Over 1600 sq. ft. of living on one level, includes delightful living room with fireplace, sep entertainment-size dining room, den, 3 king-size bedrooms, 2 full bathrooms. Large kitchen plus utility room. Carport and garden shed, room here for your boat, camper or what have you. Property listed at $69,500. Call me, CONNIE WEYLER, to view. Bring your cheque book and make an offer. Call 386-6164 anytime.

GORDON HEAD $68,000 STOP, LOOK, LISTEN
STOP at 1637 Sarita Place off Longacre. Price has been dropped $1900 for quick sale. LOOK at this beautiful home, delightful living room with raised stone fireplace and large dining area. 3 bedrooms and 4-pce. bath. Down to bar and rec room with floor-to-ceiling, white brick fireplace with space for television in same, wired stereo, plus playroom and 2 pce. bath. LISTEN to your good judgment and make us an offer we cannot refuse. Phone CONNIE WEYLER at 386-6164.

FAIRFIELD $58,900
1200 sq. ft. on the main floor, with 3 bdrms., L.R., D.R. & kitchen. Small suite in full basement, & good size suite upstairs. New M.L.S. IRENE DALZIEL 386-6164 or 477-6380.

FORECLOSURE GLEN LAKE $48,900
Needs tender loving care. Four bedrooms, large L.R. with rock fireplace. Make an offer. Ben Greig 598-3105 or 386-6164 or 388-6275, Pager 564.

SIMPSON SEARS AREA
Asking only $44,500. Neat as a pin and really cosy. Two bedrooms, good living room with fireplace, modern kitchen and separate utility room, good size level lot with trees and lots of parking. See it first with IRENE DALZIEL 477-6308 or 386-6164.

HOME & REVENUE $48,900
Cozy 2-bdrm. bungalow on quiet street close to Woolco and schools. One-bdrm. suite in bsmt, updated wiring, copper plumbing, low taxes. Quickly call DANNY GREIG 382-3028 or LYLE MARRIGTON 388-6275. PGR—2553.

JAMES BAY $45,000
Older home with new paint job and 200 amp service. Three bedrooms, L.R. with fireplace, suite in basement. A real steal at the price. New listing. Quickly call BEN GREIG 386-6164, 598-3105 or 388-6275, pager 564.

EXCELLENT CONDITION
Are the first words you'll think when viewing this home. Two bedrooms, livingroom with fireplace, large lot, low taxes. Take the time to view this home and let me show you why it is such a good buy at the REDUCED PRICE of $47,900. M.L.S. 24759. BOB KOHLRUSS 386-6164 24 hrs. or 658-8360.

$47,900
Out of town vendors require this approx. 12 yrs old home with 1400 sq. ft. on two levels sold immediately. YOUR OPPORTUNITY to take advantage of an excellent buy. Open to offers on the REDUCED PRICE OF $47,900 MLS. 2411. Call now BOB KOHLRUSS 386-6164 24 hrs.) or 658-8360.

OAK BAY $54,900
Delightful two-bedroom home with full bsmt. Located on nice 65x100 lot with fruit trees. Good size living room with F.P and w-w and nice dining room.. Call OLE KNUDSKOV 386-6164 or 388-6275 Pager 2342.

VIC WEST $32,900
Compact 2-bedroom starter home, stucco exterior, redecorated throughout, 100 amp wiring. Excellent buy, immediate possession. FREDDY STARKE 386-6164.

Castle Properties Ltd.

OLD WORLD CHARM $69,500
Delightful one owner home, interior finished mainly in maple wood panelling. Large bay window in gorgeous living room with built in cabinets, etc. Stone fireplace, Dutch type kitchen with eating area. Master bedroom a dream, plus two up. Large full length walk about attic would make great family room. Garage, extra large lot. Too much is good about this listing to name. Call me now for more details, come and see for yourself. Call CONNIE WEYLER at 386-6164.

Century 21
J. D. BOSDET LTD.
388-4455
3293 DOUGLAS

MOVE RIGHT IN SIDNEY
2160 sq. ft. funny family home. One 4-pce, one 3-pce and one 2-pce bath, 4 bedrooms (could be 5), family room, rec rm. Good value here! Asking $58,500. Call:
388-4455 Jean Lambert 656-3426
388-4455 Ed Kraft 656-3669

TRY AN OFFER ON $43,000 SIDNEY
Spic'n'Span 2-bedroom starter or retirement. Close to all amenities. Level lot, Garden shed. Good financing. View with:
388-4455 Jean Lambert 656-3426
388-4455 Ed Kraft 656-3669

OPEN SAT. 2-5 10 HOMES IN SIDNEY
CHECK WITH SALESMEN AT
2139 MALAVIEW
2035 LINDA PLACE
9488 LOCHSIDE DR.
2027 ARDWELL
8343 LOCHSIDE DR.
FROM $43,900 TO $65,000 INCLUDES:
RANCH TYPES
TWO-STOREY
SPLIT-LEVELS
TWO COTTAGES—ONE LOT
WATERFRONT
CENTURY 21 J.D. BOSDET LTD.
388-4455

OAK BAY 1189 SQ. FT.
What a spotless retirement or family home. Features are:
—Bright open kitchen and eating area.
—Adjacent family dining area.
—2 bedrooms on main.
—Drive-in garage.
—Sundeck off kitchen.
—Fruit trees.
—2 large basement bedrooms for the grandchildren.
—75'x120' level lot.
—Owners transferred.
—All offers considered.
—Asking $65,900.
For prior viewing call:
388-4455 Frank Wills 658-5479

Wall & Redekop HOMEFINDERS REALTY LTD
3440 Douglas Street 386-2911

OPEN HOUSE
636 McKenzie Ave.
Soft summer nights will find you relaxing in the large back yard of this well-priced 2-bedroom plus 1 down bungalow in convenient area. The mint condition of this home, from the finished rec room to the delightful dining room show the tender loving care lavished on this home. Easy financing. MLS 24930.
SAT. 1:30-4 P.M.
MAY HAMILTON
386-2911 388-6275 Pager 2558

10045 Cotoneaster (Off Mills Rd.)
If walls could speak ... they'd boast about the care they've had. The immaculate condition throughout this desirable 2-bedroom home with 2-bedroom in-law suite down. Large kitchen with L-shaped dining room and living room. Vaulted ceilings with the added magic of wood. This is a beauty situated on a corner lot. MLS 26108. Priced at only $58,900.
SAT. 1:30-4 P.M.
BOB or MAY HAMILTON
386-2911 388-6275 Pager 2558

274 Belmont Rd.
Almost half-acre of waterview property with completely renovated 1360 sq. ft. bungalow. Many extras including indoor fish pond in conservatory. Your host:
SAT. 2-4 P.M.
PAT BAILLIE
479-4594 386-3911

6924 Wallace Dr.
A large sunken living room with fireplace, a bright dining room with sundeck all add to the comfort of this 3-bedroom full-basement home in BRENTWOOD BAY. Well priced at just $59,900, immediate possession. Come and visit with:
SAT. 1:30-4 P.M.
DON KINNEY
595-8670 386-2911

BROWN BROS. on BLANSHARD
"People Helping People"

OPEN HOUSE 697 Haida Dr. Sat., July 23rd 1:00 to 5:00
You must see this immaculate 5-year-old bungalow. Convenient to all schools and services, and priced for quick sale. Total of 1,356 sq. ft includes full basement nicely developed, also 3 bedrooms. Wide handsome lot in beautiful condition. Price $57,900 and open to offers. Please call:
TED KAY 385-0486

ESTATE SALE
Must be sold. 2 bedrooms., 2 bathrooms, L-shaped L-D Room with lovely view of the Olympics. Convenient kitchen with utility room off, plumbed and wired for washer-dryer. HOT WATER HEATING. Drive-in garage with automatic door. All this offered at $52,000. For appointment to view call:
DOUG LAWSON 595-2486
JIM KENNEDY 592-9078
or 385-8771 (anytime)

LANGFORD BY OWNER — $39,900 ARE YOU A HANDY MAN?
If so come and see this. Kitchen, bathroom, living room all in a sparkling new decor, but 3 bedrooms still need to be redone. Looks small from the outside, but large and roomy in. No basement, lot 50x150. Must sell, leaving for the north.
CALL EVES. 478-6288

REDUCED TO $64,900 6446 RODOLPH ROAD
1208 SQ. FT. 3-BEDROOM HOME 2 BATHROOMS, HIGH BASEMENT, QUIET TREED LOCATION OFF TANNER ROAD. D. HAWKES LTD. 384-7128, H. HODGSON 382-3835 or L. THOMAS 479-6058 (M.L.S.)

3-BEDROOM, NO BASEMENT, 13 years old, only $49,900. Phone owners at 384-9424.

BICO
BOORMAN INVESTMENT CO. LTD.
386-7521 or 595-1535

OPEN HOUSE THURS. 2-4 P.M. 3964 TUDOR RD. 10 MILE POINT
Secluded executive home located on ¾ of an acre of easy care wooded property. You must see the many outstanding highlights of this gracious home which include a superb ensuite dressing room off the master bedroom plus 3 more bedrooms & altogether 4 bathrooms. Family room with floor to ceiling brick fireplace plus a panelled den. The main floor bedroom & ensuite has its own private entrance. $139,500. For prior viewing call:
MARILYN SECORD WOODWARD
386-7521 477-2722

BUYERS BEWARE OPEN HOUSE SAT. 2-4 2840 RITA RD.
(Take Jacklin, turn at Orono) Don't miss this opportunity to own a 4 bdrm., 2 bathroom, 2 storey immaculate home. Lovely bar in large rec room. Sundeck off dining room. Loads of storage plus area for further expansion. Lot has plenty of space for parking, garden, trees, etc. MLS. Must be sold! $55,500.
595-1535 PATRICIA SNOW 477-6074

OPEN HOUSE THURSDAY AND FRIDAY 2-4 P.M. 2460 MUNNS RD. (off Prospect Lake Road and Burnside)
BE A COUNTRY SQUIRE!
We have a unique propositon in a NEW FOURPLEX situated on the 7 mile circle with over an acre of secluded treed property and with all conveniences! Has been and will rent for about $1200 per month! If you wish to live in a luxurious 1200 sq. ft. suite with three bedrooms, ensuite and a wrap-around VIEW sundeck, or in a smaller 700 sq. ft. suite, or just rent the whole issue, or make a strata title or in-law effort, THIS IS REALLY OUTSTANDING VALUE!
ASKING $139,000.00
DEAN ELLIOT OR PHIL SIMPSON IN ATTENDANCE. 386-7521.

CHARMING ROCKLAND EXECUTIVE RESIDENCE OPEN FRI. 2-4 915 TERRACE AVE.
This fine family home offers the utmost in charm and convenience. Spacious entrance opens onto elegant 24 ft. L.R. with Bay window and fireplace; separate formal dining room; and den with fireplace. There are three bedrooms and a bath up; one bedroom and a bath on the main; and a recently completed one or two bedroom suite in the ground level basement. The large modern kitchen has separate pantry (bar) and attached family room and sundeck. Conveniences include hot water heat, new 200 amp. elec. service, triple carport and lots of storage. The 9,000 sq. ft. low maintenance property offers a maximum of privacy and some seaviews. Offered at $115,000. MLS.
IN ATTENDANCE
386-7521 PETER DUECK 656-6060

4740 ROCKY PT. ROAD METCHOSIN OPEN SAT. 1:30-4 WAS $75,900, NOW $72,900
Country comfort at its best, ½ mile from the beach, and nestled in treed privacy. A 2700 sq. ft. family home with 4 large bedrooms, 2½ baths, dining room, 24 ft. living room and 27 ft. rumpus room, both with brick fireplaces, kitchen with family room, covered patio deck looks west over your own vegetable garden to fields beyond. Lots of elbow room for your whole family and all their hobbies. MLS 23330.
386-7521 PETER DUECK 656-6060

6896 WOODWARD DR. BRENTWOOD BAY 1-3 ACRE SEAVIEWS OPEN SUN. 1:30-4:00 WAS $76,500, NOW $71,900
If you are looking for a large custom home in a quiet convenient area don't miss this bargain. 2400 sq. ft. includes large living room with in-line dining, gorgeous custom kitchen with built-in dishwasher, counter top range, and separate breakfast area. Huge sundeck with views over Brentwood Bay. 4 good-sized bedrooms, 2½ baths, rumpus room, den, two split rock fireplaces, workshop and more.
386-7521 PETER DUECK 656-6060

VICTORIA'S BEST FARMLAND 9-MILE CIRCLE
Located on Lochside Dr. just north of Dooley Rd., this gorgeous land is cleared, and gently sloping, over 2,000 ft. in length and fenced on 3 sides, with irrigation available. Not only is this an excellent opportunity for your country estate, but a chance to trade your present home, boat, motorhome, etc. Flexible vendor will consider all offers on asking price of $150,000. Contact:
386-7521 PETER DUECK 656-6060

BEAUTIFUL OLD FAMILY HOME
Walking distance to down town & close to all school levels. Consists of large living room, family kitchen, 3 large bedrooms, family room with fireplace. Full high basement, 16x23 rec. room with fireplace, sauna & shower, 3 bathrooms. This home has been completely updated. A must see inside. MLS asking $79,500. To view call:
386-7521 DEL HOEGI 383-0516

5.63 ACRES COWICHAN RIVERFRONT $34,000
Located just east of the town of Cowichan, this beautiful treed acreage offers some of the finest fishing on Vancouver Island, plus a secluded location for your vacation or full time residence. Road and Hydro to be provided. Contact:
386-7521 PETER DUECK 656-6060

SIMPSON SEARS
Within walking distance from this COSY 2 bedroom stucco home. You will enjoy good neighborhood, excellent mature garden with fruit trees, fig tree, grape and many ornamentals. Separate garage. Nice living room with fireplace, pleasant view from dining room. Full basement with one room more to finish. Owner is transferred and selling at realistic price of $52,500. To view call:
MRS. O. ZACHARY
595-1535 592-2265

1111 GOVERNMENT STREET
2045 CADBORO BAY RD.

SIDNEY
Melville park, family home, 3-bedroom master en-suite, 4th bedroom in basement. Stoned face fireplace, eating nook in kitchen plus dining room. Offers. Owner leaving Island. 592-9048, evenings 656-6802, Saturday 10 to 6.

PRIVATE — ATTRACTIVE well-kept 6-year-old 3-bedroom basement home in quiet Glanford area. Two finished rooms, and 3-piece bath in basement. Close to schools, phone 479-5953.

NEW HOME $54,500
Will build to suit, in Central Saanich, several plans and lots to choose from, Frank Gruger Construction, 652-5761.

HANDYMAN SPECIAL
Low down payment. Priced for quick sale by owner. $38,900. Phone 388-7891. Mr. Green.

BY OWNER, WELL LOCATED, good construction, 3 bedrooms, basement, garage, offers. 907 Selkirk. 385-5177.

National Trust SINCE 1898

BRAND NEW HOME
1 left. 2-bedroom full basement home, 1½ baths, fireplace. Low down payment. Full price $51,900. Call Now.
DAVE McFARLAND
479-7161 OFF. RES. 658-5927

LOW INCOME
Now is your chance to own your own home. 2 and 3-bedroom Townhouses and Condominiums. Payments could be under $200 per month. Down payment is no problem. Call Today:
DAVE McFARLAND
479-7161 OFFICE RES. 658-5927

MT. TOLMIE
Reduced from $68,500 to $61,900 — Custom built in 1960 this 3-bedroom full basement home has many unique features. Stove and fridge, bay window in dining room, corner fireplace, sundeck off bedroom, corner double sink plus built-in only a few steps to shopping, bus stop, etc. A BARGAIN at $61,900. OPEN SAT. AND SUN. 1:30-4:30. Phone:
RICHARD RHODES 479-9241
JOT HOME 592-2130
OFFICE 479-7161

VALUE PLUS
12 years old — 4 bedrooms main floor, 2 fireplaces, en suite, built-in appliances, full basement with finished rec. room and family room, 32x16 in ground pool, double driveway and carport. Full price $69,500. Phone
R. W. RHODES
479-7161 OFF. RES. 479-9241

TRY $2,400 DOWN
3 bedrooms, full basement, drive-in garage, new w-w fireplace. Full Price $47,900.
RICHARD RHODES 479-9241
JOT HOME 592-2130

SPLIT LEVEL
Gordon Head — Reduced to $69,900. 5 years old, 4 bedrooms, 2 baths, fireplace, lovely lot — finished family room.
JOT HOME 592-2130
RICHARD RHODES 479-9241
OFFICE 479-7161

BRAND NEW
$59,900 — 1799 San Pedro — 4 bedrooms, 2 baths, unique styling. Try $2,900 down, call:
RICHARD RHODES 479-9241
JOT HOME 592-2130
OFFICE 479-7161

IN-LAW SUITE
2846 Inlet Ave. — 3 bedrooms plus 1 bedroom in-law suite. 2 fireplaces, 2 baths, separate dining room, super large kitchen, attached garage, large lot — 60x158. Asking $61,900. Call:
RICHARD RHODES 479-9241
JOT HOME 592-2130
OFFICE 479-7161

$500 DOWN
Only 1 left — 3 bedrooms, full basement, 1½ baths, fireplace. Brand New Home. Full price $51,900. Phone:
RICHARD RHODES 479-9241
JOT HOME 592-2130
OFFICE 479-7161

OAK BAY
965 Victoria Ave. — 4 bedrooms, 2 up, 1 on main and 1 down. Extra large kitchen with eating area plus separate formal dining room, Granite fireplace in living room, 2 bathrooms, finished rec. room, large sundeck, brand new underground sprinkler system. REDUCED $5,000 to only $70,000. Phone:
RICHARD RHODES 479-9241
JOT HOME 592-2130
OFFICE 579-7161

A.H.O.P.
Your choice of 3-bedroom single family homes, 2 and 3-bedroom townhouses, duplexes, 1 and 2-bedroom suites all areas from James Bay to Queens — to Central Saanich to Sooke. Phone:
RICHARD RHODES 479-9241
JOT HOME 592-2130
OFFICE 479-7161

OAK BAY
Brand new executive-type home at 1028 Victoria Ave. Reduced to $79,900 — 1,400 sq. ft. main floor. Vaulted ceilings, main glass areas are double, floor-to-ceiling fireplace, 1½ baths, full basement, double carport — good sized lot. For further detail phone:
RICHARD RHODES 479-9241
JOT HOME 592-2130
OFFICE 579-7161

$41,900
or your best offer will be considered on this 4-bedroom and large lot home. Living room, dining room, separate garage. This area is now townhouse zoned. Call for special appt.
LARRY LINEHAM
595-2121 OFFICE RES. 595-0134

FAIRFIELD
Across the street from Sir James Douglas School and Porter Park. Large family home with 3 bedrooms upstairs plus one downstairs, has large kitchen. An older home tastefully restored. Must be seen. Only $62,900. Call:
LARRY LINEHAM
595-2121 OFFICE RES. 595-0134

GORGE-TILLICUM
This 3-bedroom family home is unbelievable in its cleanliness and impeccable condition. Located in the popular Gorge area it is convenient to shopping, schools, transportation, parks and recreational facilities. A spotless ¾ basement, small sundeck and deep lot are added benefits obtained with this immaculate property selling for $47,500. ML. To view call:
STAN JAMES
595-2121 OFF. RES. 592-3740

the Permanent
1125 DOUGLAS ST.
382-9191

OAKLAND AREA
Newly listed immaculate large family home with sundeck. Plumbing and wiring renewed. New rroof. 56,500. Immediate possession. To view call BILL SANDERS 382-9191, 479-3394.

UPLANDS CLASSIC
Traditional Tudor home in this best of residential areas. The setting is almost 1 acre and features a curved driveway, very private garden areas, Gary Oaks and spacious lawns. Four bedrooms, 4 baths, spacious den with fireplace. Well priced at $199,000 MLS. GRAY LAITE 656-5267 SID HASLAM 477-1994 offocie 382-9191.

5 YEARS OLD $59,500
Dont miss this fine home, very large living room with fireplace, dinink room, kitchen, 2 sundecks, 2 bedrooms on main, 2 bathrooms, attractive family room down. Carport, large lot in View Royal mls. IRENE VAN 382-9191, 384-9191.

CANADA PERMANENT TRUST COMPANY

OPEN HOUSE
1407 Thurlow
SAT. 1:30—3:30
"CHARACTER PLUS". This charming 4-bedroom home is just new on the market and I know it won't last long. Living room has panelling built in bookcase or buffet. quality W-W and corner fireplace. Two bedrooms on main and 2 upstairs, 4 pce. bath. Full high cement basement, fenced back yard and only minutes to shopping and the sea. New MLS.
$57,000
Carolynne Perry
479-7041 386-2911
Homefinders, Wall & Redekop

Easy-See Diagram!
Printed Pattern

9001
34-50
by Marian Martin

Printed Pattern 9001: Women's Sizes are 34 (38-inch bust with 40-inch hip); 36 (40 bust, 42 hip); 38 (42 bust, 44 hip); 40 (44 bust, 46 hip); 42 (46 bust, 48 hip); 44 (48 bust, 50 hip); 46 (50 bust, 52 hip); 48 (52 bust, 54 hip); 50 (54 bust 56 hip).

$1.25 for each pattern — cash, cheque or money order. Add 25¢ for each pattern for first-class mail and handling. Send to: Daily Colonist Pattern Dept., 60 Progress Ave., Scarborough, Ontario, M1P 4P7. Print plainly pattern number, your name, address.

Do what the smartest women are doing – send now for our **Spring-Summer Pattern Catalog!** Lots of drama for few dollars—wardrobes, pants, jumps. Free pattern coupon. Send 75¢
Instant Sewing Book.......$1.00
Sew & Knit Book.......$1.25
Instant Money Crafts......$1.00
Instant Fashion Book......$1.00

Going-Out Set!

926

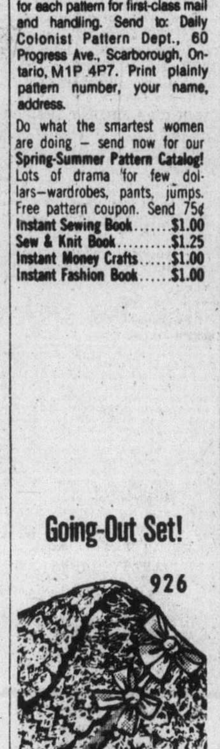

by Laura Wheeler

Looking for a beautiful baby gift? Make this!

So quick to crochet, you can finish this three-piece set in time to welcome baby. Use 3-ply baby yarn in a 2-color combination. Pattern 926: Will fit infants to 6 months.

$1.25 for each pattern — cash, cheque or money order. Add 25¢ for each pattern for first-class mail and handling. Send to: Daily Colonist Pattern Dept., 60 Progress Ave., Scarborough, Ontario, M1P 4P7. Print plainly pattern number, your name, address.

NEW 1977 NEEDLECRAFT CATALOG has 225 designs, 3 free patterns inside. Knit, crochet, crafts! Send 75¢
Stitch 'n' Patch Quilts.....$1.25
Crochet with Squares.....$1.00
Crochet a Wardrobe.....$1.00
Nifty Fifty Quilts.....$1.00
Ripple Crochet.....$1.00
Sew & Knit Book.....$1.25
Needlepoint Book.....$1.00
Flower Crochet Book.....$1.00
Hairpin Crochet Book.....$1.00
Instant Crochet Book.....$1.00
Instant Macrame Book.....$1.00
Instant Money Book.....$1.00
Complete Gift Book.....$1.00
Complete Afghans #14.....$1.00
12 Prize Afghans #12.....60¢
Book of 16 Quilts #1.....60¢
Museum Quilt Book #2.....60¢
15 Quilts for Today #3.....60¢
Book of 16 Jiffy Rugs.....60¢

LANSDOWNE Properties Ltd

OPEN HOUSE 1460 GLADSTONE THURS. & FRI. 6-8 P.M. SAT. MORNING 10-12:30 A.M.
Be sure to come and see this truly lovely older home that embodies lots of old world charm and modern efficiency. This home has been fully renovated with great care so as to retain its original character. There are 3 bedrooms plus a den or 4 bedrooms, in the main house PLUS a ONE BEDROOM IN-LAW SUITE. Lovely large living room and in line dining room. Both have fireplaces. Bright spacious fully modern kitchen with built-in stove and wall oven. Separated laundry area. Large enclosed back porch suitable for family room. 4 bathrooms, plus a part basement with a workshop. This is a great home for children, one of the bedrooms has a great sleeping loft. Price reduced to $69,900. Call: PETER BARDON 592-2431.

DREAM RANCHER 1.05 ACRE
Luxurious 5 yr. old home with 4 bedrooms in secluded setting has everything. Carousel island kitchen, sunken living room, two 4 pce. bathrooms, en-suite, treut stream and waterfall. Just too many extras to list. Enquire today. priced to sell quickly. Offers on $89,900. Will consider trades. ADELLA ZARFT 478-9607 or 592-2431.

CADBORO BAY
OPEN HOUSE SAT. 2-4. Very attractive 3-bedroom, bath and a half, 1600 sq. ft., no step bungalow with large family room off galley kitchen. Secluded 75'x125' cul-de-sac lot with legal easement (private footpath) to Cadboro Bay beach. Now vacant with new paint and new roof. Offers in the 70s please. BRIAN RIPLEY 598-5643 or 592-2431.

VICTORIA VIEWS
OPEN HOUSE SAT. 12-1. Quality built 1965 2-level bungalow with 4 bedrooms, 2 baths, 2 fireplaces, family room, workshop, garage, 2 driveways, and much more. Below replacefent cost at $64,900. Now Vacant. CALL: BRIAN RIPLEY 598-5643 or 592-2431.

SOOKE!! SOOKE!!
Bargain hunters take note. Two self-contained 2-bedroom suites with fireplaces, on one full acre of trees. Only ½ mile from downtown Sooke. Only $53,000, including new roof and gutters. Now vacant. Call: BRIAN RIPLEY 598-5643 or 592-2431.

PALACE FOR A PITTANCE
You won't believe how much house you are getting for only $46,900, a solid, modern bungalow built in 1956 and in new condition. 2 or 3 bedrooms, full basement, drive-in garage and lovely private garden all on a 45x120 ft. lot. Quiet, pretty street of quality homes in Victoria West. MLS. GLENN NICHOLLS 598-7689 or 592-2431.

DISTRESS SALE
WITH IMMEDIATE POSSESSION
1. GORDON HEAD $59,900, 1400 sq. ft., 1 year old, 4 bedrooms, dining room, 2 fireplaces, wall to wall carpet and full basement. New MLS
2. DEEP COVE Seaview. 1.03 acres subdividable with 4 bedrooms, older chaaractrer home. $96,900. New MLS. TO VIEW CALL, GLENN NICHOLLS 598-7689 or 592-2431.

$36,900
Very sound older 3-bedroom home on quiet street in Vic West. Over 1300 sq. ft. of living space. All modern plumbing, wiring, furnace. This one is for you handy persons. GLENN NICHOLLS 598-7689 or 592-2431.

WHITTOME'S
ROYAL OAK BRANCH
4520 W. Saanich Rd.
479-1667

OPEN HOUE 2302 BELLAMY THUR. & FRI 1:30-4:30 P.M.
SEE how much $79,900 will buy in Thetis Heights! 3,000 sq. ft. of family enjoyment, including an 18'x36' indoor swimming pool! 3 fireplaces, 3 or 4 bedrooms plus 18x36 display area and workshop. Come and see! MLS.
479-1667 DOUG RELF 479-5761

OPEN HOUSE CHARACTER COTTAGE $39,500
CAN'T FIND WHAT YOU WANT IN VICTORIA? Then consider this attractive 2-BR stucco bungalow adorned with striped awnings and flower boxes nestled in a well-kept secluded garden full of flowers and decorative shrubs and trees, on a dead-end street in Sidney. Close to beach at Tulista Park and walking distance to shops. Honeysuckle and peaches cover the separate garage. Swing gate to back lane. A perfect retirement or starter home! MLS. OPEN WED. 1:30 - 3:30; FRI. 11-2 P.M. 9617—6th ST. (Off Orchard.)
479-1667 CATHY ATKINS 479-5427

DRIVE BY HIGH QUADRA $69,900
NEW MLS
Barely a year old and framed by lovely oak trees, this attractive cedar and stone 3 BR home, 1200 sq. ft., split-level entry, 2 FPs, 1½ Baths (plus R.I. in basmnt.) offers convenience to bus, schools and stores. DROP IN ON SAT. 1:30-3:30. 4088 QUADRA ST. YOU'LL LIKE IT!
479-1667 BRIAN BROWN 386-1234

$52,900
Attractive 2-bedroom bungalow with full basement on large lot — UNIVERSITY HEIGHTS. Living room with fireplace — finished rec. room—awnings on windows—includes fridge, stove, dishwasher—sep. garage. MLS.
JOAN 652-3103

NEW LISTING
Situated at the foot of Mt. Douglas in an area of lovely homes — 3 bedroom, full-basement POST and BEAM with attractive L.R. and D.R. overlooking secluded gardens. Large Kitchen with eating area and back porch. Basement includes extra 4th bedroom, TV room, laundry, bathroom and workshop. Asking $71,000. MLS.
JOAN 652-3103
J. H. Whittome & Co. Ltd.
Royal Oak Branch

2318 GALENA
In Broome Hill Sub. New 3-bedroom home, high location, magnificent view, fully landscaped, only $48,500. Offers considered. Inquiries. 479-2577. Open Sat. and Sun. from 1:30 p.m.

Wall & Redekop HOMEFINDERS REALTY LTD
3440 Douglas St. 386-2911

WHERE ELSE
Can you get these features?
—1286 sq. ft. of new duplex accommodation
—3 bedrooms, master ensuite
—F.P. in living room, quality W-W carpets
—Laundry facility off kitchen
—Front & rear balconies
—Full high ground level basement with R.I. plumbing, F.P.
—Covered carport
Low down payment to qualified purchaser or Rent to purchase.
Call the GREENWOODS
386-2911 388-6275 Pager 2656

3496 CARDIFF PLACE
Not just a house — rather a spacious family split level home. There are 4 large bedrooms, 3-piece ensuite with an extra vanity & basin, 2 pce. bath on the main floor, large family or rec room, L shaped living & dining room with F.P. and W-W carpet over hardwood. The kitchen has a good sized eating area and the laundry facilities are on ground level. There's a ½ high basement for a workshop and storage. The lot affords excellent privacy and is easy to care for. Call
JACK OR BARBARA GREENWOOD
386-2911 388-6275 Pager 2656

QUICK POSSESSION
Quiet cul-de-sac, beautifully landscaped lot. Lovely 1 yr. old home with everything done. Fourth bedroom, den, and 3rd bathroom in full bsmt. Large assumable mortgage. $69,900.
LOLA CLARK
386-2911 658-5877

TRY $2600 DOWN
Spacious older home in good condition. Cozy separate dining room with built-in china cabinet. 2 bedrooms on main plus 2 upstairs. Family room in bsmt. with room for more development. Only $51,900.
LOLA CLARK
386-2911 658-5877

$67,500 SxS DUPLEX
Each side consists of living room, kitchen, bathroom, 2 bedrooms, full high basement and drive-in garages. Close to schools, stores, transportation.
HAROLD BARBER
479-6479 386-2911

$59,500 SECLUSION
Very warm attractive home in Glanford district. Large living room with fireplace, large dining area. Built-in dishwasher, garburator, 2 good size bedrooms, 4-pce. bath and extra toilet in basement. Good size secluded lot.
HAROLD BARBER
479-6479 386-2911

COMPACT LIVING — LANGFORD
In this 3-bedroom, no steps bungalow enhanced by mint garden, fruit trees, shrubs, and flowers. Close to all amenities. Realistically prices at $44,900. MLS.
J. H. WHALEN 386-2911

GLEN LAKE WATERFRONT
Super property situated on scarce waterfront with 2 bedroom full basement — terrific bar — double carport. Plus! an already subdividable lot with guest (?) house. Call now for more details. Asking only $89,900. MLS.
J. H. WHALEN 386-2911

FABULOUS GORGE VIEWS
Family wanted for this immaculate 4-bedroom Tudor style home. Fireplace, separate hallway, workshop area and another possible bedroom. These are just some of the fine features that make this home an exceptional buy at only $57,900.
SUSIE BISCHOFF
386-2911 383-2410

ONLY $49,900
—5 years old
—3 bedrooms
—2 full bathrooms
—full high basement ready for developing
—Near Elementary schools
—Immaculate
—Immediate possession
Phone RUTH SALAGA
386-2911 388-6275 Pager 321

TRADE UP
To this 1½ year old charmer, close to Marinas and waterfront. There are 4 bedrooms, the large master has a 3-pce. ensuite, family sized kitchen, living room, with FP, dining rm., W-W carpeting. This quality built home is 200 sq. ft. plus a separate garage. The 9 ft. high full basement is ready for your own special development. Situated on 1-3rd acre lot, it is priced below replacement cost. MLS.
Phone RUTH or JACK at 386-2911 anytime

CHOICE AREA OF CENTRAL SAANICH $79,900
A beautiful 1-3rd acre of park-like grounds, and an architect designed 3-bedroom split level home in immaculate condition. Super master bedroom with walk-in closet and 3-pce. ensuite. Beautiful rock F.p. in living room. Sunny patio off D.R., large kit, and an old English den, ½ bathroom down.
RUTH SALAGA
386-2911 388-6275 Pager 321

david burr LTD.
655 FORT ST. 384-9335

OPEN HOUSE OPEN HOUSE 1260 GARKIL
Sat. 2-4:30
Off Blenkinsop South of McKenzie Retired folk wanting room for friends and family, or a small family will be happy here. The full basement has laundry and work areas as well as a den. There's a sundeck, lots of flowers, peaches and it's a quiet street. MLS 25670.
$58,000
MICHAEL BURR
384-9335 598-2079

EXTRAS . . . EXTRAS READ ALL ABOUT THEM!
It's hard to believe .81 of an acre can offer so many features. Luxury living in this home is obvious at first glance with fine appointments throughout from 2½ bathrooms through the 20' high floor to ceiling fireplace. The extras here are many: conservatory off the living room opening into a beautiful private garden with remote control doors, large workshop area, a large area ready for carpet as study, billiards room, etc. Also sauna and there's sea views from the master bedrooms and their balconies. This home is fully and tastefully equipped for a couple with a love of gardening, or has room for development for your family. In the Ardmore area, just listed at:
$129,500
EXCLUSIVE WITH MICHAEL BURR
384-9335 598-2079

LITTLE JACK HORNER
3 bedrooms, extra large kitchen and dining room, fireplace in living room all on a shaded corner lot a block from Stadacona Park. There's a separate garage, potting shed and a long veranda for sitting! There's more and a surprise price of:
$45,500
MICHAEL BURR
384-9335 598-2079

URGENT, MUST SELL
Quiet Goldstrem area. 3-year-old, 4-bedroom, 2 fireplaces, 3 sets of plumbing, glass doors to sundeck. Carport, rec room, laundry room, full basement. Reduced to $58,500. Offers. 4784216.

Island Homes Ltd.
2504 DOUGLAS
386-7545

GORDON HEAD 6 YRS. OLD $55,900!!
THIS IS NOT A MISPRINT — COME AND SEE FOR YOURSELF — WHAT A BARGAIN!! WOULD YOU BELIVE THIS IS WHAT YOU'RE GOING TO FIND: 4 BEDROOMS (2 UP AND 2 DOWN) 2 BATHROOMS LIVING ROOM WITH SUPER FIREPLACE DINING ROOM KITCHEN WITH LOADS OF CUPBOARDS RC ROOM OR FAMILY ROOM FULL BASMT. CLOSE TO ALL SCHOOLS & TRANSPORTATION IN AN AREA OF FINE HOMES. SEE IT TODAY — THIS ONE WON'T LAST.

WATERFRONT
Fabulous outdoor living is yours with this lovely two bedroom, one owner home. Covered patio, built-in barbecue and big open deck overlooks gently slooping lawns to 60' of waterfront. Indoor heated pool 16x32. New MLS. $115,000.

METCHOSIN
An immaculate split level with grounds like a mini Butcharts is what you'll find when you see this fine 4 bedroom, 2 bathroom home. Large bright kitchen with W-W opens onto super big deck overlooking well treed lot. $69,500.

QUIET STREET
Large lot with loads of fir trees surrounds this 9 year old, 4-bedroom home. Double carport and extra parking with big private deck. Easing area in bright kitchen, 2 baths. Metchosin. MLS. $69,900.
Barry Thorndycraft
386-7545 or 477-8487

NEW 3 BDR. $62,500 IMMED. POSS.
BEAUTIFUL NEW HOME LOCATED AT END OF QUIET CUL-DE-SAC. SPACIOUS LIVING ROOM WITH FLOOR TO CEILING ROCK FIREPLACE. LOVELY BAY WINDOW. FULL BASEMENT WITH 90% FINISHED RUMPUS ROOM. CLEAR TITLE. HOWARD MITCHELL 479-4818.

1 ACRE SECLUSION 4 BEDRM & DEN CORDOVA BAY
Very good looking low-set rancher. Situated in grove of tall trees. 2 baths, 2 fireplaces. High basement with rec room. Barn for your pet horse. $98,000 full price. MLS.
Lloyd Ellis 658-8222

CORDOVA BAY 1.6 ACRES
Delightful 3-bedroom ranch bungalow with fireplace. Separate dining room. Ranch size kitchen. Wall to wall carpets throughout. Full basement with rec room and den. $120,000. To inspect please call Lloyd Ellis, 658-8222.

Victoria Realty LTD
386-3585

4044 CAREY RD.
Open Wed., Thurs., 7-9
$39,500
Cosy and clean with 2 bedrooms and basement. Bright kitchen with appliances. Sundeck with pleasant views. Tidy fenced 50x120 lot. High Marigold area, near bus and store. Priced to sell! (MLS). Leo Van Dyk, 386-3585, Res. 479-6264.

COLWOOD 3 BDRMS, 3 BATHS DEN, FIREPLACE
Lovely home of superior quality and charm, created through superb planning with spaciousness. Gorgeous liv. rm., with full width white sugar rock fireplace and feature rose wood panelling, family size din. rm., stunning kitchen with oodles of cabinets and counter space, plus a special serving counter and space for an upright freezer and lovely dinette. Master bdrm. en-suite. DOWN is a delightful den with fireplace, 3rd bath and laundry, panelled games rm., low taxes, additional parking close to schools and handy to beach. Terrific value $62,900. Call Morris Lund, 386-3585 anptime.

COLWOOD
Ideal 4-bedroom family home with laundry room on the main. Full basement ready for development. Carport with large sundeck, shake roof. Well located for schools and Lagoon Beach. Early possession possible. Just listed — MUST BE SOLD! Asking $56,900 (MLS). Offers and trades welcomed. Leo Van Dyk, 386-3585, res. 479-6264.

COLWOOD
A BEST BUY AT $59,500
Almost new — 3 bedrooms one and a half baths. Superb Tudor finished rec. room. Large level lot 50x200. The garden is in. This is a top buy.

ROCKLAND TUDOR
$109,500
High pitched roof, leaded glass windows, centre hall plan, all very attractive on a small easy care lot in Victoria's prestige area. Ideal for the busy professional family man. Three bedrooms + den or office, space for formal and-or informal entertaining. See it today.

ARBUTUS
Owners want a much larger character home so they are offering their modern 3 bedroom house at a small loss. The basement is professionally finished and contains a very fine rec room and a fourth bedroom. The garden is in, the house is immaculate. Your chance for a good buy in a most attractive area.

Smith, Dobson Estates Ltd.
THE HARBOUR TOWERS
384-1424

SWINERTON'S REALTY WORLD

119 SIMS OPEN HOUSE SAT. 3-5 P.M.
Handyman's special; sacrificed by owners moving north. New section of home needs finishing. Make your offer.
BOB CARTER
598-6143 or 385-2481

3 Bdrms. and Bsmt. 844 Old Esquimalt
Attractive 20-yr.-old stucco bungalow. Zoned duplex. On extra large lot, close to all services. See it with Bob Carter, 598-6143 or 385-2481.
Swinerton's Realty World

SACRIFICE SALE, OWNER MOVING, an excellent family home, for $61,900, close to all levels of school and UVic. 1810 Fairhurst. 477-5491.

8 YEARS OLD, LIKE NEW IN City, $46,900. 2 Bedrooms, fireplace, family room, easy care lot. 510 Wilson. 386-8193.

$1,900 DOWN, ESQUIMALT. Clean, cozy, 2-bedroom bungalow. Full basement. $38,000. Owner. 592-0738.

JACK MEARS
OAK BAY REALTY LTD.
Member
Relocation Services Canada
2194 OAK BAY 598-3321

OPEN HOUSE
No. 404-280 DOUGLAS STREET
THURS. 1:30 to 4:00
It's not heaven but it's about as close as you can get with this easy care living. Someone will get a buy on this approx. 1395 sq. ft. condominium with 2 bedrooms, 1½ baths, your own washer and dryer, plus compactor, dishwasher, fridge and stove. Entertainment size living room, exceptional light fixtures. Just too much to tell you in one small ad. Take advantage of your opportunity to view in person. MARJ NAPPER or MARKIE MUNN will be in attendance. Restricted adult building, only $79,500. For private viewing call: 598-3321 anytime.

RUSTIC MANOR
The original owner builder spent 20 years designing and building this home, taking the time to make everything just right. Main cedar beams were aged for a full year before being set into place. Walls are masonary, with plaster over, and cedar "V-joint" panelling in main halls, living room and dining room. Very large custom kitchen with eating area, three very large bedrooms upstairs, 1½ baths, lots of great carpets. Extra space for the family in main floor den, bedroom downstairs, large undeveloped area in basement. Huge lot, convenient Langford location. Asking $85,000. Call: JOHN MEARS for details at 598-3321 or 588-7809.

HERE'S A TREMENDOUS BUY FOR $53,500!!!
On a large and lovely lot in a high section of Avebury St. A showplace exterior and a charming interior. Thermopane windows thruout! Kenetex exterior, new roof, 130 amp wiring, copper plumbing. 2 bedrooms, plus kids' play room, lovely bright dining room with unique fireplace. Large country kitchen with knotty pine cupboards and sunny breakfast nook. A full high basement jam-packed full of insulation. Southern facing patio. This brand new listing is truly exciting and I would be proud to show it to you! Call me now; JACK PETRIE at 598-3321.
terior. Thermopane windows thruout! Kenetex exterior, new roof, 100 amp wiring, copper plumbing. 2 bedrooms, plus kids' play room, lovely bright dining room with unique fireplace. Large country kitchen with knotty pine cupboards and sunny breakfast nook. A full high basement jam-packed full of insulation. Southern facing patio. This brand new listing is truly exciting and I would be proud to show it to you! Call me now: JACK PETRIE at 598-3321.

A VERY PRETTY HOME IN OAK BAY FOR $52,900
On a large lush lot near Oak Bay Village. 1150 sq. ft. of 2 bedrooms, dining room, huge kitchen, full basement, stained glass windows and lots of charm. A brand new listing. Call: JACK PETRIE at 598-3321.

WEST SAANICH RD. HOME PLUS EXTRA PARCEL
A most charming home with 3 bedrooms, large living room with fireplace. New kitchen and all articulaly done. Full basement with excellent room. Good barn. tac room and hay loft. Property all fenced and extra parcel could be built on. Asking price is $149,000. Please call: HAROLD WHILEY at 592-2798 or 598-3321.

TOWN AND COUNTRY REALTY
3579 DOUGLAS STREET
382-7276

$500 DOWN
Quality, NHA-built, 20-year, 3-bedroom residence. Full basement. Large 80x165 lot.

DRIVE BY 3661 RAYMOND ST.
You could move in at once. Call A. Klenman, 382-7276.

2090 CADBORO BAY RD
4 bedrooms, 2 bathrooms in this very strategic location, corner of Epworth. Full price $89,000 or best offer. Near Oak Bay High and Recreation Centre. A. Klenman, 382-7276.

OPEN HOUSE OAK BAY Fri., Sat., Sun. 1:30 to 4:30 1812 St. Ann St.
Immaculate family home, close to Willows Beach, schools and rec. centre. Formal dining room, large elegant living room with fireplace. Bright sunny kitchen with eating area. 3 bedrooms, 1½ baths on the main floor, 2 bedrooms and sewing room up. Large rec. room and extra bath in fully developed basement. Price $79,000. MLS. To view anytime call Frank Marshall 592-7202 or Douglas Realty, 388-5911.

DONCASTER-CEDAR HILL
High, sunny, treed location on ¼ acre lot. Appealing 3 BR home with city views, nestled amid mature shrubs and large oaks. Over 1400 sq. ft. on main including: entertainment sized LR and DR with elegant marble FP; kitchen with eating and laundry areas. Finished Rec Rm and 2 pc. down. Large fenced back garden features patio and Bar-B-Q pit. On quiet street, within easy walking distance to schools, buses, shopping and golf course. Buy direct from owner and save at the low price of $72,500.
OWNER 592-9584

$47,000
A comfortable family home: 1½ blocks from elementary school 3 blocks from Junior High 1½ blocks from Hillside Shopping Centre. Fenced in back yard with swing, sandbox, tool shed 4 bedrooms, Large kitchen, living, dining inexpensive to maintain, neat Washer and dryer hook up. We have enjoyed it you will also, Call John Young 384-1157 or after 6, 598-6864.

PRIVATE SALE, ½ ACRE
Central Saanich, like new, 3000 sq. ft., 4 bedrooms, 3 baths and sauna. Situated on quiet cul-de-sac of exclusive homes. Luxurious fixtures and carpets. Cathedral entrance. Plaster interior. 30' family room and bar. Intercom system. Separate dining room, fireplace in living room, bright dinette kitchen. Large laundry and storage, 24x24, attached insulated shop and 3-car area under view sundeck. Immediate possession C.T. $91,500. 652-9925.

UPLANDS OPPORTUNITY
A fantastic opportunity presents itself for you to achieve your ambition to live in Victoria's elite area. Over 3600 sq. ft. with 5 fireplaces and 5 bathrooms. A modern full-basement home with a touch of Victorian elegance. Vendor is willing to take a smaller home in trade on this gracious residence. Priced to sell.
TOM McCLUSKEY
595-5171 388-6275, Pager 654
Canada Trust

LANGFORD — BY OWNER
1 or 2 bedrooms, living room with heatilator fireplace, dining room, workshop; on quiet, large, well-treed lot. 478-8683. Offers on $47,000.

½ ACRE $71,900
Have breakfast with the deer. North Saanich, Cape Cod, 9 months old, 3 bedrooms, separate family room, many extras. 656-5682, after 6:30 p.m.

SEVEN OAKS — BY OWNER
Attractive 3-bedroom house with large lot. Everything well maintained. $49,900. 479 9885, after 5 p.m.

SPLIT LEVEL, 1850 CHIMO Place off Fairburn, $73,900, please phone builder at 477-3623 after 6 p.m. and home open daily till 6 o'clock.

250 HOUSES FOR SALE

P.R. B
P. R. BROWN AND SONS LTD.

BEAUTY EVERYWHERE YOU LOOK

A RARE AND SERENE BEAUTY . . .
A white, air-conditioned gem overlooking the picturesque Gulf Islands. Many features such as special insulation and thermopane. 1532 sq. ft. of quality home. Exclusive. Priced to sell at $120,000. Call or write for details. Act quickly.
MR. D. WAGNER
P.O. BOX 338, Victoria, B.C. V8W 2N6
Office 385-3435 Res. 595-2557

CITY
3 BEDROOMS
MUST BE SOLD

Living Room with fireplace. Family size kitchen. Full basement. Electric range, refrigerator, and drapes included. Separate garage. Nice lot. Asking $46,500. MLS.
385-3435 JOHN EVANS 477-4452

NEW — WELL LOCATED!

New 3-bedroom home in a QUIET AREA OF ALL NEW HOMES, located CLOSE TO TOWN. Among features a good size living room, adjacent dining area, SPACIOUS CHEERFUL KITCHEN, room for development downstairs. Only $64,750. MLS. Others to choose from in same vicinity and general price range — WELL WORTH THE INVESTIGATING! For appointment to view call
GEORGE GREEN
385-3435 477-4651

SUNSHINE ROOMS
$53,500
... IDEAL STARTER OR RETIREMENT
... A 1963 two-bedroom, comfortable one level no basement home in Mt. Tolmie area. Open space with bright cheery living room, and dining area with sundeck off. Bright updated kitchen. Modern bathroom. Carpets throughout. Easy care 60x100 flat lot with ample space for garden. Garage. Landscaped and fenced. Drive by 1734 Kisber then either call me or your favourite realtor.
Happy to oblige. MLS.
DENNIS WAGNER
385-3435 595-2557

WESTMONT
Realty (1977) Ltd.
920 HILLSIDE
388-4434

OPEN HOUSE
SAT. 1:30-4:30
1746 TEAKWOOD
Not your average split level home. Featured are 3 full 4-piece baths, 3 bedrooms, 2 fireplaces, large entry and a super sized rec room area ready to finish. This home is a natural for an in-law suite if required. Close to all schools including university, bus and shopping equally handy. For prior viewing call:
388-4434 BILL SIDHU 477-5382
388-4434 JOHN BUNYAN 383-7777

OPEN HOUSE
SAT. AND SUN. 1:30-4:30
5182 SANTA CLARA
Lovely Colonial type home on 1.2 acres of trees and lawns. View looks down on Elk Lake from the patio and west side of the house. Three bedrooms and den, huge rec. room with wet bar and feature fireplace. Property would be suitable for horses if desired. Priced at $129,000. MLS.
388-4434 DAVE TAYLOR 384-2718

OPEN HOUSE
SAT. AND SUN. 1:30-4:30
5188 SANTA CLARA
Two bedroom charmer on a lot which is a miniature Stanley Park of over ¼ acre. Priced at $48,000.
388-4434 DAVE TAYLOR 384-2718

OPEN HOUSE
SAT.-SUN. 1:30-4:30
1559 FREMONT
(OFF EDGEMONT OFF) ASH RD.)
Owner of this nice 3-bedroom home has already bought and must sell. This home comprises of 3 bedrooms on main with master ensuite and 4th bedroom completed in the daylight basement. Lot size is 60x145. Asking price of $68,500. For previewing please call:MLS
388-4434 BILL SIDHU 477-5382
388-4434 JOHN BUNYAN 383-7777

SEA—VIEWS
SECLUSION
BRENTWOOD
NOW 82,900
1350 sq. ft. of Luxury living in this executive type home. Located high on hill among many arbutus trees. Very secluded. Spacious living room with floor to ceiling rock fireplace. Separate dining room. Wrap-around sundeck and carport. Full basement with two rooms finished plus fireplace. Easy care lot.
Howard Mitchell 479-4818
Island Homes Ltd. 386-7545

DFH
D. F. HANLEY & ASSOCIATES LTD.
1557 McKenzie 477-7284

PANORAMIC SEA VIEW
GORDON HEAD
Beautiful custom-built home, suitable for retirement, executive or family on quiet dead-end street. Enjoy impressive sea view, dining in conservatory. Park-like trees and shrubs for private leisure living. Kitchen garden, extra room for hobbies, two fireplaces, electronic air filtration, double carport, maple floors throughout. Easy terms. Owner will carry mortgage. $98,300. 477-6641. Private Sale.

NEW DUPLEX
A.H.O.P.
$45,000 A SIDE
3 BEDROOMS, 1125 SQ. FT. A SIDE SPACIOUS LIVING ROOM WITH FIREPLACE. LOW DOWN PAYMENT. LOW MONTHLY PAYMENTS. LOCATED AMONG FIR TREES IN QUIET CUL-DE-SAC NEAR LANGFORD.
HOWARD MITCHELL 479-4818
ISLAND HOMES LTD. 386-7545

LOCHSIDE
Older, 3-BR home on 1.5 acres. Good holding property. Price — $125,000.00.
HUGH MUNRO
477-2803 598-6761
Northern Pacific Realty Ltd.
479-1687 (24 hrs.)

OPEN HOUSE
330 Gorge Rd. West
SATURDAY, 12:00-3:30 P.M.
4 bedrooms — absolutely immaculate. Character and charm. Gorge views are beautiful. Asking $57,900. Call:
SUSIE BISCHOFF
386-2911 383-2410
Homefinders, Wall & Redekop

QUIET SPOT ON BEAVER LAKE PARK
Modern 3-bedroom home, in excellent condition, 864 sq. ft., plus full basement, many extras. Beautifully landscaped, 60x150 lot. $62,000. 479-7772.

250 HOUSES FOR SALE

GARDNER REALTY Ltd
895 FORT ST.

$50,500
Buys you a 1-year-old fully landscaped 3 bedrm home with custom fireplace in living room, sundeck off dining room. Large bathroom has extra door to master bedrm. Basement is ready for your own custom development with roughed in F.P. and plumbing. Electric heating. Owner to be transferred, must sell. Offers taken on $50,500.
385-7721 BRIAN COUTTS 598-3405

REDUCED $44,900
4 BRS.
Thetis Lake Area
Oh yes it is! Vendor is transferred. It's your gain. 1½ storeys in lovely shape is this bright and clean home. Fireplace in L.R. Eating area off compact kitchen with glass doors to sundeck and outdoor living area. 2 BRS. up and 2 BRS. on main makes this one an excellent buy. Compare and act fast on this one!
385-7721 OLIVE WEBBER 479-9661
385-7721 KENT MACLEOD 595-4273

MUST BE SOLD
This 5 year old custom built home is a delight to show. It features 3 bedrooms, living room with bay window, separate dining room and kitchen with dishwasher. A 15x34 ft. family room and 3 pce. bathroom in full basement. In all over 1,850 sq. ft. of living area. Reduced by $3,900 to $64,900. MLS No. 25675.
385-7721 BILL WEISS 598-8443

COUNTRY RETREAT
Ultra modern 2 bedroom home designed for indoor-outdoor living. Situated on a treed .37 acre site with about 500 ft. of creek frontage. Tastefully screened to allow complete seclusion and privacy. This home is a experience to view. Asking $62,900. MLS No. 24547.
385-7721 BILL WEISS 598-8443

WHY BE A MOUNTINEER
To live on a mountain on 2 quiet acres with clean air close to all amenities? This gracious family home offers the ultimate in family living. Large rooms, 3 baths, basement development and 26x15 covered sundeck are just a few of the pluses. View this Triangle Mountain beauty now. Asking $77,500. MLS No. 24757. Call:
WEBBER 385-7721 or WEISS
OLIVE 479-9661 or BILL 598-8443

CHOICE TREED AREA $52,900
Why not start out in this High Tattersal Jewel? 2 bedrooms on main plus 1 bedroom down. Hardwood floors, fireplace and laundry room facilities off kitchen. Great living in good area close in. MLS 25719.
385-7721 OLIVE WEBBER 479-9661q

I AM LITTLE BUT I AM LOUD
My owner is moving to apartment living and has placed me for the first time on the market. With 2 bedrms., fireplace in L.R. and situated on a large lot. I am a good little starter or retirement home at a loud reduced price to $42,000 MLS 26402.
385-7721 OLIVE WEBBER 479-9661

2 BEDROOMS
Cute and practical stucco bungalow with part basement on 50'x126' lot. Must be sold as owners have bought. New MLS at $47,900.
385-7721 DALE BRIGGS 592-3978

2 BEDROOMS
WHITE STUCCO
FULL BASEMENT
NICE DISTRICT
$44,900
MLS NO. 25855
385-7721 DALE BRIGGS 592-3978

ROOM TO GROW
This large, older style, 3-bedroom home is located in this desirable Simpsons-Sears area. Full basement has 4th bedroom plus another roughed-in. Totally remodelled 15x12 kitchen, beautiful L.R. with rock F.P. New stucco and paint job outside. Huge yard for the children. Priced to sell at $48,900. MLS No. 24683.
385-7721 Kent MacLeod 595-4273

RAMBLING UPLANDS RANCHER
Only 2 steps up from the walkway and you are in 2100 sq. ft. of gracious living all on one floor. Enjoy the comforts of the large master bedroom with full 5 pce. ensuite and a separate study. The entertainment style living room is 29x16 with a floor to ceiling stone fireplace. The separate dining room has French doors opening onto a patio. There is a fully modern kitchen, 2 more bedrooms, and separate laundry room, and another full bathroom, to complete the main floor of this fine home. But that's not all, you have a full high basement, waiting for your development if you wish. The park-like gardens are completely private with a sprinkler system throughout. This home is new on the market at $134,000. MLS. Phone now.
385-7721 DALE BRIGGS 592-3978

GORGE-SELKIRK
928 ARM ST., ESQUIMALT. $49,800 FIRM. LOW DOWN PAYMENT. IMMACULATE OLDER HOME ON LARGE LOT, MATURE FRUIT TREES, LARGE GARDEN AREA. RENEWED HEATING, PLUMBING AND WIRING. FAMILY KITCHEN WITH LARGE SUNDECK OVERLOOKING GARDEN. THIRD BEDROOM IN PARTIALLY FINISHED FULL BASEMENT. TO VIEW PLEASE CALL OWNER AT 388-6998 AFTER 6 P.M.

NO STAIRS
New cozy bungalow on quiet cul-de-sac, exclusive disign with 1550 sq. ft. of luxurious living area, double glazed windows, adjoining dcuble garage with power door and storage space. A private exterior court yard off sunken living room, treed and landscaped fenced in back yard and ready for immediate occupancy. 4337 San Cristo, $78,800. By builder. 477-2807.

BUILT BY OWNER, 2-YEAR-OLD home, near Mt. Douglas. 60x131 lot with 6 fruit trees. Includes 3 bedrooms, 1½ bathrooms, quality carpeting, whiterock fireplace, large sundeck, double carport, full-undeveloped basement, with roughed-in fireplace, and bathroom. Asking $69,900. 477-8673.

STARTER OR RETIREMENT
One very comfy 2 bedroom house, and one cottage on same lot, 100 per cent privacy, yet within walking distance of all conveniences. Fireplace, workshop, barbecue, fruit trees. Offers on $49,500. 478-5898 evenings.

BRENTWOOD BAY, PANORAMIC view, double wide mobile home, 2 bedrooms, wall-to-wall carpets, stove and fridge, custom drapes, utility room and carport, carpeted front sun porch, garden lots of lawn, trees and shrubs, $25,500. 652-5620.

1 ACRE NORTH SAANICH
Near the beach. 3 year old custom built home, with sea view. Stable and paddock. $79,000. Owner, 656-5045.

BY OWNER
One bedroom, corner lot, fireplace, near downtown. Nice and clean. Including appliances. $41,500 firm. 478-0268 10 a.m.-3 p.m.

$43,500. HALF DUPLEX, 7 years, 4 bedrooms. Fireplace, wall to wall, carport and sundeck, off street parking. 388-4015 after 5 p.m.

HANDYMAN'S SPECIAL
Esquimalt, older four bedroom, basement, $34,900. Eves. 658-5978.

2911 APRELL PLACE, LANGford, 4 bedrooms, $45,600. 383-0985 after 4.

OAK BAY BUNGALOW, WELL treed corner lot, 3 bedrooms, living room with fireplace, separate dining room, large kitchen, oil furnace, carpeted, close to stores and church, $61,500. By owner, phone 592-1592.

C. N. MONTAGUE CO. LTD.
Sales, Consultants, Rentals.
1026 Blanshard St., 384 9318

250 HOUSES FOR SALE

the Permanent
3647 SHELBOURNE—477-0141

OPEN HOUSE
7253 KRISTIN PL. BRENTWOOD
THURS. 6:30-8:30 P.M.
Ideally situated on quiet cul-de-sac with lovely view of Brentwood Bay. 3 yrs. old with 3 BRs, master en-ste. Spacious living area. Large sundeck, nicely landscaped and close to schools and shopping. View with us.
ELEANOR BRAY 592-1130
HEATHER GAMMON 385-8814
OFFICE 477-0141

OPEN HOUSE
1147 COLVILLE RD.
THURS. 6:30-8:30 P.M.
Ideal 3BR starter home with new W W in LR and DR and 2 of the Bedrooms. Part bsmt., workshop and fenced 60x120 lot with extra parking. Make your offer on the asking price of $47,900 MLS. Please call HEATER GAMMON 385-8814 or 477-0141 pager 707.

OPEN HOUSE
THURSDAY
1417 VINING 1-5 P.M.
$44,900. 3BRs, modern bath up. Beamed ceilings in LR and DR. Old style kit. 2-pce. bath, utility room on main. Most attractive rockwork on exterior stairs. Sep. garage, full bsmt. This home is probably the best $44,900 value on todays local market. Owners unsolicited reduction from $49,900 to firm, firm, low, low $44,900. Call JOHN RUSSELL 477-0141 or res. 592-3248.

GORDON HEAD
Excellent fam. home. 5 yrs. old, 3 BRs plus dev. bsmt. Suitable for in-law accommodation, fenced garden, extra large sundeck. Asking $76,900. Try your offer. Call MARGARET THOMAS 477-0141 or 658 5390.

ONLY $42,900
1712 BANK STREET
Good district — good house — good financing. Owner has purchased a larger home and is offering this solid 2 BR home with modern plbg. Updated wiring, LR with fireplace. W-W rugs, full bsmt. with TV room and drive-in garage, sundeck off modern kitchen. (only ½ block from Jubilee Hospital). For quick sale please call MARGE SHORE 479-8977 or 388-6349 or office 477-0141.

CANADA PERMANENT TRUST COMPANY

Bayshore realty ltd.
388-6424 1006 fort st.

OAK BAY WATERFRONT DUPLEX
$159,000
Character, converted home with magnificent seaview from both spacious floors of over 1,800 sq. ft. each, 3 fireplaces in one suite and 2 fireplaces in other suite. Approximately 100' of waterfront. For further information and appointment to view this exclusive listing call:
Murray Blannin
388-6424 598-2200 Res.

OAK BAY
MODERN 3 BEDROOM
$72,500
Looking for that hard to find modern home in Oak Bay? Come and see this 3-bedroom, 2 bath split level home situated on city and Oak Bay border. Homey living room and dining room. Jennair range in kitchen. Rec room down. Private treed lot. Now $72,500 with good existing financing. MLS 25058.
Murray Blannin
388-6424 598-2200 Res.

LOW DOWN PAYMENT
Don't pay rent. Buy this cute little 2-bedroom home right in the heart of the city. Build up equity in your own property — not in someone elses. $37,900.
Barry Bowes
388-6424 383-1540 Res.

ROCKLAND TUDOR
$109,500
High-pitched roof, leaded glass windows, centre hall plan, all very attractive on a small easy-care lot in Victoria's prestige area. Ideal for the busy professional family man. Three bedrooms — den or office space for formal and-or informal entertaining. See it today.

ARBUTUS
Owners want a much larget character home so they are offering their modern 3-bedroom house at a small loss. The basement is professionally finished and contains a very fine rec. room and a fourth bedroom. The garden is in, the house is immaculate. Your chance for a good buy in a most attractive area.

COLWOOD
A BEST BUY AT $59,500
Almost new — 3 bedrooms, 1½ baths. Superb Tudor finished rec. room. Large level lot 50x200. The garden is in. This is a top buy.

Smith, Dobson Estates Ltd.
384-1424
Jack Dobson 598-8385
Vic Smith 595-5446

START AND GROW
943 sq. ft. one-bedroom older home with plans for 2 more bedrooms. Located on quiet street in developing Vic. West. All large rooms. Solid construction; neat and well maintained, renovation 80 per cent complete. Perfect for young couple and/or handyman. Owner transferred. $40,800.
Herb Smith 388-6275 Pager 880
Park Pacific 383-4124

Park Pacific

—OAK BAY—SEAVIEWS—
Private sale. 19 King George Terrace. Gracious old home set in half-acre secluded grounds, 4,000 sq. ft. Magnificent views of Olympics and Straits. Large panelled dining room with beamed ceiling. 21'x16' lounge with fireplace, well equipped, modernized kitchen with adjoining family room. 4 large, bright bedrooms, each with walk-in closet. 1½ bathrooms, full ground level basement. Mature and interesting gardens. Reduced to $99,500. Offers invited. 598-8436.

BY OWNER — OAK BAY-LANSdowne slope. Well maintained, bright cheery, 1350 sq. ft. home. Lge. L.R. with FP, large DR. w-w carpet. Family kitchen with nook. Large sep. laundry room off. Large devel. basement has 4th bedroom or office. Rumpus room with w-w, large storage area plus workshop. 72x144 lot — private with ornamental and fruit trees. 3-car garage. Veg. garden. Unique private patio. Other plus features. Call 592-9079.

237 SIMMS AVENUE
Name your purchase price, down payment and monthly payments on this 3-bedroom, no basement bungalow. 658-8334, after 4 p.m.

FOR SALE: SMALL HOUSE BY Lansdowne School, $41,000, no down payment. Phone 384-7164.

250 HOUSES FOR SALE

FOR SALE Royal Trust
477-0191
384-8001

OPEN HOUSE
7224 KIMPATA WAY
Off Verdier
SAT. & SUN. 2-4 p.m.
SEAVIEW — BRENTWOOD BAY. Boating and Fishing only one block away. 2460 sq. ft., 2070 sq. ft. finished. 4 bedrooms, family room, games room, 3 baths, 1 (R.I.), 1 fireplace and large sundeck off kitchen. Yard completely landscaped. 1 year old. MLS.
477-0191 JIM DONNELLY 652-2228

THURS., FRI., SAT.,
1:30-4 p.m.
2169 QUIMPER STREET
SOUTH OAK BAY
Ultra modern 4-bedroom, 3½ baths, with sea view. 2-car garage. Wall to wall carpet. Thermopane windows throughout. BERT COLES 384-8001 or 592-3311.

THURS. 1:30-4 p.m.
10298 and 10295 Gabriola Rd.
Sidney New. Reduce to $55,900 and $55,000, 3 Bedrooms, 14,000 and 17,000 sq. ft. beautifully decorated. A must see. ERNIE DYER in attendance 384-8001, Res. 592-2952.

SPANISH SPLENDOR
NEW HOME
$73,900
Brand new Spanish style 3-bedroom home on quiet crescent in Gordon Head. Almost 1300 sq. ft. on the main, 1½ baths, 3 sets of patio doors to 3 private balconies. Full basement ready for development with roughed-in bath and 2nd fireplace. New MLS. For information call:
GALE CHRISTENSON
477-0191 477-7047

WORKSHOP
PLUS GARDEN
GLANFORD $57,900
NEED a large workshop plus lots of parking? WANT a spacious 2-bedroom home with bright kitchen, large formal dining room, plus extra bedroom or basement. LIKE a home with character, large yard and garden. Drive by 552 Margaret St. MLS, for information call:
GALE CHRISTENSON
477-0191 477-7047

SOUTH OAK BAY
Verandah style tudor home on 60x120 treed lot on quiet street. Professionally decorated thru-out. Beamed ceiling leaded windows and fireplace in LR, den with F.P. Large Dining room and Bedroom on main. Entrance with staircase to 3 or 4 bedrooms up. Full basement, all this for only $75,000. Call today to view or OPEN HOUSE THURS., FRIDAY 6-8 P.M. also SAT 1-4 P.M. HAZEL CAMPBELL 592-0630 or 384-8001.

CENTRAL SAANICH
Horses, garden and fruit trees on this 1.68 acre property plus a large duplex. Good artesian well. 3 stall barn. Only $89,500. Call today to view with HAZEL CAMPBELL 384-8001 or 592-0632 anytime.

NEW LISTING
Walk to either, Sears or Woodwards from this completely renovated home that is carpeted on both levels. Fenced garden and extra off street parking. Do call to view with HAZEL CAMPBELL 384-8001 or 592-0632.

NORTH OAK BAY
Ranch style no-step home with double attached garage and workshop. Shake roof. Extra parking for boat or camper. On quiet street overlooking golf course. Perfect for retired executive. 1658 sq. ft. of quality. Phone today to view with HAZEL CAMPBELL 592-0632 or 384-8001.

GORGE AREA
$42,900
No Step retirement home. Sparkling living room with fireplace. Kitchen with plenty of space. 2 bedrooms and 3-pce. bath. Large Rec room upstairs. To view call PETER TER VEER 384-8001 or 479-1588.

SIMPSON SEARS AREA
$42,900
Look what I have! Spacious living room with hardwood floors and fireplace. Kitchen with plenty of cupboards, 3 bedrooms and 3-pce. bath. All in excellent condition, large lot and separate garage. Take a look at me today. Phone PETER TER VEER 384-8001 or 479-1588.

HAMPTON PARK AREA
$54,900
Fantastic Family home with many fine features. Completely remodelled. It offers living/dining room, in line brick fireplace, W-W carpet throughout. Spaciouski tchen with plenty of cupboards. Large Main bedroom and den. All new fixtures in 4-pce. bath. Upstairs are 3 bedrooms and 3-pce. bath. Full basement, the yard is 200 ft. deep and has fruit trees. Call PETER TER VEER 384-8001 or 479-1588.

CENTRAL SAANICH
No Step. 3-bedroom bungalow, lots of space, large dining room. Fireplace in living room. Call PETER TER VEER 384 8001 or 479 1588.

BRAEFOOT AREA
$69,900
Brand new 3-bedroom full basement, 1½ bath. Sundeck off kitchen, charming fireplace. Call PETER TER VEER, 384-8001 or 479-1588.

ROCKLAND
Vacant and must be sold this 1495 sq. ft. home with developed high basement. Well treed 60x120 lot with greenhouse and fishpond in gardens. Executive type home with oak floors thru-out. $79,900. Call now to view with HAZEL CAMPBELL 592-0632 or 384-8001.

Charman Pacific Realty Ltd.
608 Broughton Street

BY OWNER, NEW THREE BEDroom home, nicely finished with quality carpets. Conveniently located on quiet street close in. Priced at $67,000 including 5 year warranty by a Hudac member. 1406 Andrews. Open Saturday and Sunday afternoons or phone 479-2577 for appointment.

BY OWNER
PRICE — MID 40's
2 bedrooms, living room with fireplace, large kitchen with separate eating area, 4-pce. bathroom. Glen Lake area. Call evenings 658-5889 or days 383-8834, ask for Willy.

DRIVE BY
3121 Wascana St. Close to shopping and schools. Many extras with this well kept home and grounds. $62,500. 384-1354 for appointment.

BY OWNER
5 miles south of Duncan, 3-bedroom home on 2 acres. Fireplace, huge garage-workshop with toilet, barn equipped for livestock. $56,000. 746-7930.

URGENT PRIVATE SALE
Two-bedroom, full basement home, wall-to-wall carpet. Low down payment or will accept trades on down payment. $39,900 full price. Phone owner, 385-2584.

PRIVATE — EXCELLENT 9 year-old family home. Over 2000 sq. ft. living space, 2½ bathrooms. Cedar Hill-Gordon Head area. $87,500. 477-2678.

1127 FORT STREET
Large Edwardian home and-or possible business site. Call owner, 598-4219.

SMALL 2-BEDROOM MODERnized house for sale with basement. $43,900. 479-8470.

OPEN TO VIEW DAILY
9 a.m.-6 p.m., 4349 Cedar Hill Rd., $66,900. 382-4996.

Wrap Softly!
Printed Pattern

9300 SIZES 8-18
by Marian Martin

Softly, softly, softly! Knot, wrap softly to one side for the most dramatic midriff draping. You'll love the admiring looks you get when you wear this.
Printed Pattern 9300: Misses' Sizes 8, 10, 12, 14, 16, 18. Size 12 (bust 34) takes 2 7/8 yards 45-inch fabric.
$1.25 for each pattern — cash, cheque or money order. Add 25¢ for each pattern for first-class mail and handling. Send to: Daily Colonist Pattern Dept., 60 Progress Ave., Scarborough, Ontario, M1P 4P7. Print plainly pattern number, your name, address.
Do what the smartest women are doing — send now for our Spring-Summer Pattern Catalog! Lots of drama for few dollars—wardrobes, pants, jumps. Free pattern coupon. Send 75¢
Instant Sewing Book.......$1.00
Sew & Knit Book..........$1.25
Instant Money Crafts......$1.00
Instant Fashion Book......$1.00

Slipcover It!

581

by Laura Wheeler

Be smart, save dollars! Sew your own slipcovers now.
Refresh your living-room or den. Sew slipcovers for chairs; sofas. Easy, thrifty! Pattern 581: step-by-step directions for a basic slipcover and 6 decorator variations.
$1.25 for each pattern — cash, cheque or money order. Add 25¢ for each pattern for first-class mail and handling. Send to: Daily Colonist Pattern Dept., 60 Progress Ave., Scarborough, Ontario, M1P 4P7. Print plainly pattern number, your name, address.
NEW 1977 NEEDLECRAFT CATALOG has 225 designs, 3 free patterns inside. Knit, crochet, crafts! Send 75¢
Stitch 'n' Patch Quilts.....$1.25
Crochet with Squares.....$1.00
Crochet a Wardrobe.....$1.00
Nifty Fifty Quilts.....$1.00
Ripple Crochet.....$1.00
Sew & Knit Book.....$1.25
Needlepoint Book.....$1.00
Flower Crochet Book.....$1.00
Hairpin Crochet Book.....$1.00
Instant Crochet Book.....$1.00
Instant Macrame Book.....$1.00
Instant Money Book.....$1.00
Complete Gift Book.....$1.00
Complete Afghans #14.....$1.00
12 Prize Afghans #12.....60¢
Book of 16 Quilts #1.....60¢
Museum Quilt Book #2.....60¢
15 Quilts for Today #3.....60¢
Book of 16 Jiffy Rugs.....60¢

250 HOUSES FOR SALE

BLOCK BB BROS.

GORDON HEAD
$64,500 FULL PRICE
3 BDRMS., 2 BATHS, large L.R. with F.P., full high basm't. 56 ft. frontage.
386-3231 BRIAN FORD 385-6916

DESPERATE SALE
Drastically reduced to $58,000. Desperate vendor wants to sell fast. Life-time opportunity! You will never find a better buy for your money. Quiet Natural Mill Hill park area. 4 yrs. old, 4-level split, 4-bdrm. house with rec. room. 3 baths and 2 sundecks. Quality construction. Seeing is believing.
386-3231 Kehar Dhamrait 477-5675
386-3231 Mike Reid 478-6650

SOOKE SPECIAL
Who needs town and high cost of living? 1.8 acre, organically treated soil. Fruit trees, etc. 2-bdrm. stucco home, "wood burning" hot water heating and low taxes. All this and more makes this an attractive opportunity for $46,900.
386-3231 Marg Price 477-1941
386-3231 Ethel Harvey 479-4233
Pager 388-6275, No. 461

$36,900
Looking for a little starter? Look no further, 2-bdrm., could be 3. Good garden area, large, well built carport, lots of concrete, centrally located.
386-3231 Marg Price 477-1941
386-3231 Ethel Harvey 479-4233
Pager 388-6275, No. 461

BUSHELS OF APPEAL
$44,900
This 'sparkling' gem has had only 2 owners in 13 yrs. They loved it, so will you! Close to Westbrook shopping, tastefully decorated, in immaculate, new condition. 3 bdrms., quality carpeting thru-out, lrge. family rm. area. 6 ft. fenced garden for privacy. To see inside is to get really excited. Perfect for small family or retired couple. View anytime.
386-3231 Marg Price 477-1941
386-3231 Ethel Harvey 479-4233
Pager 388-6275, No. 461

A RARE FIND
COUNTRY SETTING
Have you been searching for that peaceful spot (away from traffic noise) yet close to shopping and schools? Check your map for Hurst Street. 3 bdrms., sewing rm., lrge. work shop for father. Garden, even asparagus, fruit, lots of off-street parking. A job to behold; don't just drive by it is truly worth viewing inside. $54,900.
386-3231 Marg Price 477-1941
3886-3231 Ethel Harvey 479-4233
Pager 388-6275, No. 461

PRACTICALLY NEW
REDUCED TO $58,500
Bright kitchen looks south over sundeck. It's spacious, immaculate, has big D.R., 3 bdrm., full bsmn't. and carport. In sunny Brentwood.
386-3231 D. B. Taylor 477-9179

FLOOR TO CEILING
Polished stone fireplace and panelled wall in the liv. rm. W-W with large sundeck off the dining area. 2 bdrms. on the main and a third in the bsmnt., also roughed-in bath. Large fenced lot. A very well kept home. $59,900.
657-5584 Ted Phillips 656-5337
657-5584 Ben Richardson 656-6958

OPEN HOUSE
2346 TANNER RD.
Thurs., 6-8. $61,900. Golden opportunity — reduced $7,000 for quick sale, modern family home with spectacular views of the countryside. On 1-3 acre lot. 3 bdrms. up, 3-pce. bath in bsmnt. plus other development. Your good buy? Visit and enjoy the view.
656-5584 Ted Phillips 656-5337

SOLID
ENERGY SAVER
On ½-acre lot, 3 bdrms., en-suite, separate tub and shower, storm windows, peace and quiet, room for a growing family in quality accommodation for $79,900.
656-5584 Ted Phillips 656-5337

YOUR FIRST HOME!
A 5 room, 2-bedroom home completely remodelled, rewired, etc. Full basement partially finished, sliding patio doors, lovely kitchen cabinets, and located on an attractive lot in a quiet neighborhood close to a park. Don't miss seeing this one! Asking $49,900.
Res. Fred Dielman Bus.
477-8208 477-1841

OAK BAY
CLOSE TO SHOPPING
OPEN HOUSE — WED. TO THURS. 2-4 — 2120 BYRON. Secluded street with English country garden nestled amongst shrubs and flowers. Two bedroom home. Large living room with heatilator fireplace. Electric heat. Cosy little cottage for the retired or the newlyweds. Attached garage. Early possession. $54,900.
Mrs. Pat Forbes
477-1841 (24 hrs.) 477-0580

PRIVACY AND VIEWS
Situated at the far end of a cul-de sac with excellent views and privacy, an immaculate and charming 3-bedroom home with full sundecks and balconies to take advantage of the views of Mount Baker and Mount Tolmie. Living room with ceiling high granite fireplace, dining area, and the ideal kitchen with build-in dining bench and colour co-ordinated appliances. 31x13 recreation room with fireplace and adjoining patio. $89,500.
Office Residence
477-1841 Ted Walford 598-1420

FULL SEA VIEWS
4 BEDROOMS
CORDOVA BAY
On over a third of an acre and behind a beautiful laurel hedge, a versatile 4-bedroom home with good views of the sea and islands. 27x13 recreation room, ideal for a billiard room, den, spacious family room with fireplace and four bedrooms. 2 bathrooms. Large sundeck off dining room. Living room with fireplace. Short walk to sandy beach. Offered at just $74,000.
Office Residence
477-1841 Ted Walford 598-1420

ARDMORE
HORSE AND SECLUSION
3-bedroom split level home set well back on a beautifully treed one acre garden. Music studio could be 4th bedroom or den, and RI recreation room in ground level basement. Living room with fireplace. Large kitchen with adjoining dining room. Horse paddock and stall. A few minutes walk to good beach. Offered at $79,000.
Office Residence
477-1841 Ted Walford 598-1420
Geoff Jackson 592-0135

CRAIGFLOWER AREA
INCOME PROPERTY
On a quiet street one block from park. Three suites. Total rental $540 per month. A good investment. Offered at $56,500.
Office Residence
477-1841 Ted Walford 598-1420
Shelagh Hall 592-2723

CAPITAL CITY
JULY SPECIALS
1) Prime City Location:—An excellent 5-bedroom family home with large lot. Over 1300 sq. ft. on main plus 722 down. Immediate possession. Offers to $79,500. MLS No. 24624.
2) Near Waterfront:—New 3-bedroom home in North Saanich directly across the street from a marina. Beautiful views of Deep Cove. Large fully landscaped lot. Priced at $89,500. MLS No. 26482.
For further information and view ing call
388-7557 Walt Slocomb 383-4035
Capital City Realty Ltd.

Century 21
J. D. BOSDET LTD.
388-4455
3293 DOUGLAS

NEW — GORDON HEAD Builder. $63,900. 658-8562.

250 HOUSES FOR SALE

NEW
Engineered Homes
In 3 Fine Locations

Northridge Terrace
New homes On Top Of The World. Priced from $68,900. Follow The Orange Signs Off Vanalman Avenue.

Campus Views
In Gordon Head
Follow The Orange Signs Off Shelbourne At Blair To 23 New Homes On Osgoode Place Off Laval. Priced From $67,500.

Cedar Shores
In Central Saanich
30 New Homes By The Shores Of Saanichton Bay At James Island Road. And Lochside Drive. From $69,500.
COME AND VISIT US. WE ARE OPEN 2-9 p.m. WEEKDAYS AND 1-5 p.m. WEEKENDS.
ASK US ABOUT
E.H.O.P.
Engineered Homes' Ownership Plan Designed To Assist You In Qualifying For Your Mortgage.
To View At Your Convenience Please Call
Engineered Homes
385-6211 19 Cadillac Ave.

Ridley Bros.
Development Co. Ltd.
3108 METCHOSIN ROAD
Member Victoria H.U.D.A.C.

COLWOOD
CONTINUOUS PRODUCTION OF NEW HOMES

OPEN HOUSE
2-8 p.m. MON.-Fri.
1-5 p.m. Sat. and Sun.
TERRAHUE DRIVE
ROTHNIE PLACE
(SUPER VIEW)
WISHART ROAD
All are close to schools and shops. Priced from $59,900 with 10¼% mortgages. Low taxes. Five year warranties.
Turn right off Metchosin Road at Colwood Firehall
For Further Details call
Ron Cherwaty
478-1721 478-1914

KASAPI HOMES
$49,900
-$86,900
NEW AND USED HOMES AVAILABLE IMMEDIATELY.

FINANCING
We are now able to obtain financing for purchasers with ACR, down payments as low as $1000. If you failed to qualify for a mortgage elsewhere give us a call.

TRADES ACCEPTED
Trade your old home for a new plus money back to you.

CUSTOM BLDG.
We will build your dream home on our lot or yours. Many plans to choose from at no cost to you. Warranty, 24 yrs. bldg. experience in Greater Victoria area.
For appointment to view our homes please call Mrs. Pat Seulnier, Kasapi Const. Co. Ltd., 538 Dupplin Rd. at 386-6191 (anytime).

OPEN HOUSE
1689 EARLE ST.
THURSDAY
1:30-4:30
7:00-8:30 P.M.
FRI. 1:30-4:30
Comfortable older home in Fairfield. Close to shopping and schools. 3 bedrooms, large living room and dining room, full basement. Asking $52,250. Your hostess: MARY JAMES 598-4376 or 598-5166. Newstead Realty Ltd.

SAVE
REAL ESTATE
COMMISSION
BY OWNER — $49,800
Immaculate 1,300 sq. ft. of charm, character and quality workmanship, living room with old brick fireplace and quality wall-to-wall carpeting, dining room with unique feature wall, kitchen has beautifully finished cabinets, brick wall and new floor. Attractive bathroom with new vanity and flooring. 3 good-sized bedrooms, beautifully decorated with quality wall-to-wall, expensive wallpaper and panelling, plenty of storage in the attached garage with loft. 479-7938.

NEW LISTING $43,500
3/39 Bethune — 3 bedroom, 1½ storey stucco home, nice clean condition, stove andfridge included.

ESQUIMALT $39,500
Clean and cozy, 2-bedroom bungalow with basement, garage, sundeck, stove and fridge.

UNIVERSITY $64,900
1740 Garnet Rd. — Must Be Sold. A good home in a good area. 3 bedrooms, fireplace, sundeck, recroom with built-in bar, stove, fridge, washer, dryer and drapes included.

OFFERS
Izik Homes Realty 383-8322

OLDER HOUSE (OUTSIDE needs some attention). Must inspect to realize value. TWO COMPLETE SUITES. DOWNSTAIRS: two bedrooms, living room, fireplace, kitchen, electric stove and fridge, dining room, bathroom. UPSTAIRS: one bedroom, living room, large kitchen, fridge and stove, bathroom, wall-to-wall carpeting throughout. Electric heat. Taxes: $50 per year after deducting Home Owner's Grant. Ideal for young working couple. Price $37,500. Terms to suit buyer. Phone 477-2919, 592-9771, 384-8858.

OPEN HOUSE
734 LILY AVE.
Monday thru Thursday
6-9 p.m.
3-Bedroom, 3 level split, living, dining room, bright kitchen, large fenced yard with fruit trees and garden, beautifully finished family room, sundeck, High Quadra, $59,900. 479-4143.

NEW $57,900
Direct from builder, 1,356 sq. ft., no basement, 3 bedrooms, living room with fireplace, close to city centre, Gorge area. Easy maintenance yard with fruit trees. Ample parking, enclosed patio, completely fenced yard, Clear title, 3057 Washington, 652 3873, 479-9738.

250 HOUSES FOR SALE

Western HOMES Ltd.
1037 Cloverdale Ave. 386-3494

WHAT A BUY
$49,900
Gordon Head rancher, over 1000 sq. ft., ent-sized LR with br. FR, sep. DR, cab. elec. kitchen, 4-pce vanity bath, 2 BR, sunroom, sep. garage. Hydro bill including heat only $36 per month. MLS. View today with Terry Eden, 386-3494 (24 hrs.).

IT'S A BEAUTY
$69,800!!!
Designed for a Special Family that appreciates DISTINCTIVE QUALITY. 3 BR, Cab. elect. Kitchen with a delightful EA, Elegant large DR, 2 classic brick FP, 2 4-pc. baths, cement patio, wrap-around sundeck, manicured gardens. Only 5 years old and in better than new condition. Located in Beautiful Colwood Lake Estates. MLS 24969. To view anytime phone
TERRY EDEN
386-3494 (24 hrs.)

EXCITING NEW HOME
In the Uplands of Langford. This split level home is nicely finished with built-in Vacutio system and thermopane windows. Home features 3 Bdrms. on main floor with large LR, DR and sundeck off each. On easy care, private lot this home is priced reasonably at $77,900. MLS 23770.
BILL PETTINGER
386-3494 (24 hrs.)

NEW HOME
In exclusive area in Cobble Hill. 2200 plus sq. ft. finished with 2 FP, 2½ baths, large LR and DR and kitchen with walk-in pantry and dishwasher. Quality built with thermopane windows throughout. A fine home that must be seen. A good buy at $69,900. Vendor will consider trade with Victoria property. MLS 25399
BILL PETTINGER
386-3494 (24 Hrs.)

PERFECT STARTER HOME
In exclusive Oak Bay. Older 2-Bdrm. bungalow on nice 65x100 lot on quiet street. Stove, fridge, washer dryer all included. Priced just right at $54,900. owner has bought elsewhere and is eager to sell. MLS 26115.
BILL PETTINGER
386-3494 (24 Hrs.)

SECLUDED ½ ACRE
REDUCED TO $56,900
4 Bdrm and den, 2 bathrooms with full basement. Just off Wishart in Colwood. MLS 24755.
TERRY SMOLLETT
386-3494 (24 hrs.)

5 BDRMS, 2½ BATHS
Fully finished on two levels, landscaped lot. Over 2200 sq. ft. $74,900 Exc. with
TERRY SMOLLETT
386-3494 (24 hrs)

EXECUTIVE HOME
Near Mt. Doug Park, 1300 sq. ft. on one level with full basement. Quality carpeting, cupboards and fixtures throughout. $86,900. MLS 26005 with
TERRY SMOLLETT
386-3494 (24 hrs.)

CHARACTER THREEPLEX
ESQUIMALT $68,900
M-1 ZONED
The residence will produce a $660.00 per month revenue. Each floor has been redecorated for low upkeep. Excellent investment for first time purchaser or the experienced investor. Live on one floor and utilize the income to assist in making your mortgage payments. For further details please telephone
G. W. BENTHAM
386-3494 (24 hrs)

BY BUILDER
Two new homes on High Doncaster, approximately 1800 sq. ft. one finished, other waiting for your choice of floor coverings, open to view, Saturday and Sunday, 1:30-5 p.m., Monday to Friday, 7-9 p.m. 3657 and 3653 Doncaster Drive. Phone 383-1569 or 477-0784.

253 COUNTRY HOMES AND PROPERTIES

Western HOMES Ltd.
1037 Cloverdale Ave. 386-3494

SUPER SHAWNIGAN
¼ acre lot, treed with easy water access, very roomy 3 bdrm. home with 1750 sq. ft. and basement for further development. Two-car garage. Excl. Terry Smollett, 386-3494 (24 hrs.)

2 ACRES TREED ON
HUMPBACK ROAD
High sloping land and large cleared area. Three bdrm. cedar home with full basement, full carpeted. MLS 26531. See it by calling Terry Smollett, 386-3494 (24 hrs.)

37 ACRES
BEYOUD SOOKE
$73,900 gets a sloping treed hideaway or a three lot subdivision Call Terry Smollett for details. MLS 26004. 386-3494 (24 hrs.)

HORSE SENSE
is all it takes to see the potential here. If RACING, BREEDING, or TRAINING HORSES is your game, carefully check these features:
—LOW FARM TAXES
—NEXT TO SANDOWN PARK
—3100 SQ. FT. BARN
—8 LARGE STALLS
—HUGE LOFT
—INDOOR EXERCISE TRACK
—TRAINERS OFFICE AND TACK ROOM
—SEPARATE 3-STALL FOALING BARN
—120x120 OUTDOOR RING
—LOTS OF GOOD FENCES
—1600 SQ. FT. DELUXE PAN ABODE HOME
—20x44 HEATED POOL
—UNDERGROUND SPRINKLERS
Plus much, much more. Asking $195,000. MLS 26112.
For Full Particulars
Call now
JACK DAVIS
386-3494 (24 hrs.)

MILL BAY
6 ACRES
NEW LISTING consisting of 6 lovely acres, part cleared, part treed, and all fenced. There is a small, NEW one-bedroom home situated to give a nice valley outlook, and a few small outbuildings. This is an affordable property now at $56,500. New MLS. View it now with NEIL R. DACDONALD, 386-3494 (24 hours).

SEAVIEW
SWIMMING
TENNIS
A most charming country estate of over an acre 13 miles north of Victoria. The well-kept house has a magnificent 27-foot panelled living room, separate dining room, four bedrooms, 2 full bathrooms, den or TV room, plus a rec. room with bar and wine cellar. Hot water heating.
The circular tarmac driveway leads to a double garage, carport and to parking for cars, trailer and boat.
Heated, filtered swimming pool with diving board, changing rooms and sauna. Hard tennis court. Sunny patio. Workshop.
Orchard, paddock with shelter for horse, lawns and trees. Very well planted. Wide view of the sea and islands from all the principal rooms and the gardens.
This home is ideally adapted for a family or as a retirement home with an in-law suite. $129,000. MLS 24705.
656-3924 MAJOR LACE 656-2438
MONTREAL TRUST CO.

SIDNEY REALTY LTD.
Real Estate — Insurance
Serving the Saanich Peninsula
656-3928

SIDNEY REALTY LTD.
Real Estate — Insurance
Serving the Saanich Peninsula
656-3928

253 COUNTRY HOMES AND PROPERTIES

1.1 ACRE
$73,500
On Saanich Peninsula overlooking Mt. Baker and the Islands beautifully landscaped with fruit trees, flower bed, and vegetable garden. Also green house, patio and sundeck. The house is approx. 1,200 sq. ft. with dining room, galley kitchen with lots of cupboards. 2 BRs, large living room, den with fireplace, partially finished family room on lower level. Very versatile older home and all the privacy that you can wish for. Priced to sell:
DARLENE PEDERSEN
656-3924 656-1881
MONTREAL TRUST CO.

COUNTRY CHARMER
Within the 4-mile circle. Nearly new, custom built home on Holland Ave. Some of its many features are: heated indoor pool plus swirl pool, large open-span workshop, 4-6 bedrooms, pastoral views, 5 carports, paved parking, built-in intercom and stereo, built-in BBQ, heatilator fireplace. The land is all fenced, good for horses, large easy care garden. The owner will accept a smaller property in trade. Asking price is $195,000. Make your offer, vendor anxious. New MLS.
GERRY MARTIN RES: 477-7050
TED PINFOLD RES. 388-7742
BUS: 598-5144
T. L. MANN & ASSOCIATES LTD.

SPACIOUS COUNTRY HOME
Overlooking Golf Course with over an acre of land. Cole Bay park at back with easy access to beach. Accomodations consist of living room with fireplace, dining room, 3 BRs, large kitchen with eating area. Lower level has RI 4th Bedroom and rec room. Further development possible. ML 23735.
DARLENE PEDERSEN
656-3924 656-1881
MONTREAL TRUST CO.

10ACRES
SHERRINGHAM POINT
Absolutely unique 1450 sq. ft. split level. Built to suit the perfectionist owner. Open beam ceilings, sunken living room, floor to ceiling fireplace, shake roof and many, many extras. Absolute seclusion and probably sub-dividable later. A new MLS listing and an excellent buy at only $89,900. Quickly call BEN GREIG 386-6164 or 598-3105. Castle Properties Ltd.

CENTRAL SAANICH
5 BEDROOMS, ¾ ACRE, A LOVELY 10 ROOM HOME SITUATED ON A WOODED LOT PROVIDING QUIET SECLUSION. FULL ASKING PRICE $89,000. VIE WBY APPOINTMENT ONLY. M.L.S.
388-4271 MR. YELLS 383-5039
J. H. WHITTOME CO., LTD.

COUNTRY STYLE
If you've a hankering for the simple life this may be it. 5 acres, 30 minutes from town. There's plenty of work here while you build for a future. Why not trade your city home and start building for that future. Young orchard fenced and outbuilding plus split level home, beamed ceiling, large fireplace.
477-1841 Pat Forbes 477-0580
Block Bros. Realty Ltd.

ALMOST WATERFRONT
Shawnigan Lake. Two-bedroom cottage on 45x250 ft. lot. Quiet in the extreme. Own well. Franklin fireplace. Start now to really enjoy summer living. Asking $41,500 only. BEN GREIG 598-3105 or 386-6164. Castle Properties Ltd.

SAANICH PENINSULA PROPERTIES LTD.
For Real Estate Requirements
2354 Beacon Ave., Sidney. 656-4000

GORDON HULME LTD.
SIDNEY SAANICH PENINSULA
656 1154 244 Beacon Ave.

256 WATERFRONT PROPERTIES

DEEP COVE
OCEAN
FRONT
SECLUDED HOME AND MATCHING GUEST COTTAGE ON 2.38 ACRES
Spacious living areas with cathedral ceilings perfect for professional or executive people. Boat driveway to protected beach — south west exposure. To appreciate this truly beautiful property it must be seen. Please call MILDRED STAPELLS for further details at:
384-8075 Pager 506
OFFERED AT $275,000.00
PEMBERTON HOLMES LTD.

NEW LISTING
SAYWARD BEACH
Now you can enjoy a California lifestyle year round right here in Victoria. Enjoy the sunny location, walk on the sandy beach for miles, see the panoramic views of Mt. Baker and the sea, or walk across the street and feast your eyes on millions of daffodils. Character home of two thousand sq. ft. of pure enjoyment. Ultra-modern kitchen with eating bar, large (16x12) dining rm. or family rm. — dining opens onto a 20x12 ft. deck with breathtaking views. Separate 15x20 living rm. Super atrium for your plants. Rec rm., 3 bedrooms, one and a half bathrms. Private garden of great delight. MLS at $124,500.
PHIL WARREN
477-7291 (Bus.) 658-5411 (Res.)
D. F. H. REAL ESTATE LTD.

NORTH
SAANICH
Beautiful post and beam home on ½-acre. Magnificent wide view of the sea, islands and mountains, 73 feet of waterfront. Large living rm. and dining rm., opening onto sundeck. Well appointed kitchen with big breakfast area, dishwasher. 2 bedrooms up and 1 bedroom (or den) in ground-level basement. 30' fully finished recreation room. 2 rock fireplaces, masses of closets, and storage. Excellent parking space. Intercom, easy-care landscaping. A fine quality home on a quiet road, $124,900. MLS 20944.
656-3924 MAJOR LACE 656-2438
MONTREAL TRUST CO.

OPEN ALL DAY
SAT. 10-4
$99,800
SOOK HARBOUR WATERFRONT Over 2100 sq. ft. of living space, 4 BR, 2 Bathrooms. Almost ¾ acre, private wharf, seclusion. Don't miss this opportunity to see an exceptional property. Come to 6961 Wright Avenue, off Whiffin Spit Road. ALAN PETERSEN 386-0652 JAY HINTON 652-1364 Lansdowne Properties 592-2431.

WATERFRONT PROPERTY
By owner. Secluded, Immaculate 2-bedroom home. 1700 square feet. Double garage. 9 miles south of Courtenay. Offered at $68,500. Immediate possession. 248-3577, 248-6657.

FACING JAMES ISLAND
.3 acre, 2 bedroom home. Sundeck utility room, separate garage and workshop. Good beach access, fruit trees and flower garden. Asking $75,000. Call owner, 655-2868 to view.

260' SECLUDED FRONTAGE
on the sunny side of
LAKE COWICHAN
2 cabins, shingle beach, offers to $52,500. Phone owner at 592-2736 afternoons and evenings.

COWICHAN LAKE
2.4 acres, 238 feet, very private. Property extends to low water mark. $85,000. 745-6660 or Box 83, Youbou, B.C. V0R 3E0.

BEAUTIFUL GORGE WAterfront lot off Treebank Rd. 477-4674.

256 WATERFRONT PROPERTIES

THE BEST OF BOTH WORLDS
A character cottage with its feet in the river, and a beautiful view of the sea. Almost an acre on a dead-end road and a perfect sun trap. What more could you want? Well, there's half the material for a new house included in the asking price of $49,000.
To find out more call:
JAY HINTON 652-1364 or 592-2431
Lansdowne Properties.

SALEM SEA-SITES PARK DIVISION
We are offering two well-treed, half-acre waterfront building sites amidst highly classed executive homesteads. All agents welcome. Phone for plans and information booklet during evening hours.
SALEM SEA-SITES LTD.
598-1112

THE BEST!
Who deserves the best more than you do! I enjoy selling waterfront properties because I meet the loveliest people. If you desire a luxurious waterfront home priced at only $114,850; phone me. Exclusive listing.
Marguerite Hobbs
477-4043 388-4455
CENTURY 21, J. D. BOSDET LTD.

1½ ACRES OF TOTALLY SECLUDED waterfront, in Gordon Head, 4-year-old, 3600 sq. ft. house, plus party-finished basement, all rooms large. Reduced from $250,000 to $189,000. Direct from owner. This is the best buy in Victoria, as owner leaving Canada. 477-3974 or 386-0832.

VIEW ROYAL WATERFRONT, 4 B.R., FULL BASEMENT HOME. 478-9640, 386-2938.

FIVE ACRES, 230 FOOT WATERFRONT, East Sooke, cottage, $76,000. 642-5352.

258 CONDOMINIUMS and TOWNHOUSES

LUXURIOUS LIVING AT PARKVIEW PLACE
928 Southgate St.
ACROSS FROM
Beacon Hill Park
"From the kitchen window to the wood burning fireplace, Parkview Place offers an extra high standard of quality and design for the more discriminating home buyer."
Open for viewing
1:30 A.M. TO 4:30 P.M.
OR CALL
386-6762
LANDMARK PROPERTIES LTD.

SPENCER CASTLE
2930 Cook Street
If you are considering condominiums consider the best.
—Virtually noise and fire proof
—Spacious suites
—Magnificent views and gardens
—50 ft. covered pool, saunas, workshop
—Clubhouse and guest bedrooms
—Covered parking
Open to view Monday to Friday 1-5 P.M. 384-4013 or weekends by appointment 386-3816 or call Charles Morris anytime — 384-4224.
DANZO & FRANCO HOLDINGS LTD.

DIAMOND DEVELOPMENTS LTD.
PAINTED WITH SUNSHINE
are these quality built condominium homes
WOODSTONE PL.
1039 LINDEN
and
1170 ROCKLAND
(Corner of Linden)
with large sundecks. Some fireplaces, one and two-bedroom units, sea and city views, 1½ bath, prestigious locations.
OPEN DAILY 1 - 9
SAT., SUN. 12 to 5
For further information please contact:
JIM WEST
388-5201 or 595-4094 (Res.)

Westport
MAKES YOUR PAYMENT
Victoria's Best Condominium Buy now offers to make your first 6 monthly mortgage payments if you buy during the Month of June, plus just for viewing Westport you receive a chance on a weekend trip for two to Las Vegas!
All suites 2-bedrm., 1½ baths
Prices from $39,900-$49,900
Open House Daily
Except Monday 1-4 p.m.
BILL NESBITT 388-5679
E. Y. Const. 658-5811
Old Esquimalt Rd., Right on Lampson, Right on Wordley.

DIAMOND DEVELOPMENTS LTD.
$28,900
ONE BEDROOM
See this fine suite in a concrete and steel building. Walking distance to town. Monthly assessment only $36.53 including heat. To view suite 303-1235 Johnson Street, please call:
JIM WEST
388-5201 (res.) 595-4094

258 CONDOMINIUMS and TOWNHOUSES

SWINERTON'S
REALTY WORLD
"THE EXCLUSIVE YORKSHIRE"
935 FAIRFIELD RD.
OPEN HOUSE
DAILY 3-5 P.M.
Lovely 2-bedrm condo featuring over 1,400 sq. ft. including 2 balconies. Located just ½ block from Vic Gen Hosp. No pets or children. Radio controlled underground parking. IMMEDIATE POSSESSION, MLS 25502. FULL PRICE $51,000.
DICK JAMES, 385-2481, 592-2139

FAIRFIELD
1145 HILDA
OPEN DAILY
2-4 P.M.
See this deluxe 2-bedroom, main floor unit. Ensuite master bedroom, good financing available on asking price of $43,500. 385-2481.

OPEN HOUSE
25 Government
Thurs. - Fri. - Sat.
1:30 - 4
Spacious 2 BR, top floor suite offering outstanding water views, sunny balcony, and hot water heat. More than you expect for only $46,900.
JIM MURDOCH, 592-4530, 385-2481
Swinerton's Realty World

Western HOMES Ltd.
1037 CLOVERDALE AVE. 386-3494
OPEN HOUSE 2-4 P.M.
THURS. & FRIDAY
101 ST. LAWRENCE
(off Dallas)
Three-bedroom unit with all these features:
—three bedrooms
—2 full baths.
—three appliances
—basement—waterviews
—full carpeted.
$45,900
MLS 26059
MLS 26059 $45,900
Terry Smollett 386-3494 (24 hrs.)

$32,900
ONE BEDROOM
DALLAS AREA
Good location, well run and maintained. Must be sold. MLS 24507
Compare before you buy
Jack Davis
386-3494 (24 hrs.)

VILLA ROYALE
Beacon Hill Park at your doorstep, lounge, roof top deck and lots of extras got with this large one bedroom suite. Fully carpeted and appliances included. MLS 26049.
Terry Smollett 386-3494 (24 hrs.)

SPENCER CASTLE
1300 sq. ft. of luxury living. Former display suite has many extras and 5 appliances as standard. Beautifully maintained with all the facilities of this legendary complex. MLS 26374. $76,900.
Terry Smollett 386-3494 (24 hrs.)

KNOWLES REALTY LTD.
THREE
chances left to be part of
"THE HILLSHIRE"
1525 Hillside Ave.
$33,500 - $36,000
—Convenient location
—Pocket pleasing prices
—1 Bedroom and Den
—TWO, 2 bedroom, new condominium homes
Open Sat and Sun., 1:00-4:00
Call: 384-8101
or any of the following numbers for an appointment to view: 384-8075 (pager ,307), 385-9921 or 595-3022.

GORDON HEAD
Deluxe 3 BR. Townhouse with 1800 sq. ft. of spacious living area, thermopane windows, separate dining area and F.P. In L.R. Private garden and lawn plus dble. carport. This end unit priced at $59,900.
HUGH MUNRO
477-2803 598-6761

McKENZIE
1 BR Condo — Suitable for couple — large balcony, swimming pool — tennis courts and many additional facilities. Fridge, range, dishwasher included. See this one today. Price $36,000.
HUGH MUNRO
477-2803 598-6761

Northern Pacific Realty Ltd.
479-1687 (24 hrs.)

OPEN HOUSE
THURS. 2-4:30
402 - 1325 Harrison
—2 Bedrms.
—in-ste. laundry
—14 Ste. bldg.
—wrap-around sundeck
—10x10.3 den with window
—top floor, corner
—walk to city centre
—10 mos. old—like new
SEE THIS REMARKABLE HOME WITH:
DONNA FOSS
477-7291 384-8075 (Pgr. 504)
D. F. H. REAAL ESTATE LTD.

CLARENCE HOUSE
$79,500
SALE BY OWNER — Eleventh floor prestigious condominium. Living and dining room with 30-ft. windows facing ocean. Beacon Hill Park and Olympic Mountains. Fully equipped kitchen and utility room. Two bedrooms and two bathrooms. 1,250 sq. ft.
GUEST SUITE — Swimming pool, sauna, swirlpool, roof deck. No agents. Please call 386-7264.

HIGH QUADRA
Deluxe, bright, cheery 2-bedroom, spacious condominium, 1½ baths, ample closets, frost-free fridge, self-cleaning range, dishwasher. Pool, sauna, exercise area plus extras in attractive surroundings. Easy terms can be arranged on asking price of $46,500. Call RACHEL PARSONS at 386-6164 or 479-8963. CASTLE PROPERTIES LTD.

DUTCH AUCTION
REDUCED $100 DAILY
SUITE 106-2100 GRANITE
Oak Bay — Beautiful 2-bedroom suite with picture windows to south garden view. Dishwasher included.
PHONE FOR REDUCED PRICE
BOWDEN REALTY — 383-5524

MUST BE SOLD BY OWNER
2-bedrm. condominium, 1165 sq. ft., 2 full bathrooms, Small 9-suite building. Walking distance to downtown. Small pets and children welcome. Only $1000 down. Assume mortgage. Full price, $39,000. 383-5036 598-6408

University area townhouse. Deluxe unit in small complex. 2 bedrooms and den, 1½ baths, carport, garden. $46,500. Low down payment. 477-3728.

258 CONDOMINIUMS and TOWNHOUSES

JACK MEARS OAK BAY REALTY LTD.
Member
Relocation Services Canada
2194 OAK BAY 598-3321

924 COOK STREET
STRATA HOMES
2 BEDROOM — 1½ BATH
$39,900 to $44,900
This builder had people in mind when he included:
1. No-step entrances from Cook St.
2. Windows in kitchens with not only space for breakfast table but lots of counter space.
3. Loads of closet space in kitchens, bedrooms, hallways plus lockers.
Come on in and talk to us about Relocation Assistance.
OPEN 1:30 to 4:30 (exc. Sunday) EVENINGS & SUNDAYS BY APPOINTMENT.
B. E. JEFFERY
598-3321 477-4290

SPECIALLY FOR SINGLE PARENT
2-bedroom condominium, children oriented with exceptional complex recreation. Priced $43,500. Owners equity $14,500. Will trade for two-bedroom bungalow or cash to mortgage. To discuss contact: JOHN JENKINS at 598-3321 or 598-5767.

TOP FLOOR — TOP VALUE
$38,500
Lovely spacious 2-bedroom plus 1½ bath apartment with view all round to pick up the sunshine. Large 17' master bedroom, sauna and whirlpool and lots of storage. Call me and have a look. CONNIE O'REGAN 598-3321 or 592-0454.

ESQUIMALT
3 bedrooms, children welcome. Close to all amenities. $30,900. Please call: PHYLLIS COUTTS at 598-3321.

A LOVELY TOWNHOUSE FOR $47,900
On quiet street near Hillside and Quadra. 2 bedrooms, plus den cum greenhouse. Heatilator fireplace. Very private rear yard with vegetable garden and fruit trees. Pets welcome. Everything very bright and cheerful. 4 modern appliances included. MLS. JACK PETRIE at 598-3321.

WHY RENT?
PRINCESS MAQUINNA APARTMENTS
830 Esquimalt Rd.
$239 P.I.T.
(8% AHOP)
$405 DOWN
(with $1000 B.C. Grant)
1 BR. $28,100
2 BR. $34,700
2 BR and DEN
$35,600
INCLUDES
Fridge, range, drapes, and legal costs, only 21 units and all the advantages of living in a small condominium.
Open Weekdays
2-5 p.m. and 7-9 p.m.
Saturdays 1-5, Sundays 2-4
BYRON PRICE & ASSOCIATES LTD.
385-2458

VIEW
CONDOMINIUMS
The Best Value
In Victoria
FOUR ACRES of hilltop land offering fantastic views. Situated in Gordon Head, OAKDALE ESTATE, is just steps away from the library, shopping centres, bus and recreation facilities. Spacious 2-bedroom suites with large balconies. All the extras you expect in a quality home. Priced from $49,900.
Come and Have a View
You'll be Happy You Did
OPEN MON.-FRI. 1:30 to 8 P.M.
SAT.-SUN. 1:00 to 5 P.M.
Oakdale Estate
3960 Cedar Hill Road
At McKenzie 386-6762
Landmark Properties Ltd.

the Permanent For Sale
3647 SHELBOURNE ST.
OWNER MOVING
Open to offers on this deluxe suite, close to Dallas Road and featuring wood burning fireplace. Two bedrooms, (master ensuite), large LR and DR. Washer and dryer, fridge, stove and dishwasher, included in price. MLS. Please call EDNA RAYMOND 477-0141, 477-8932.

CANADA PERMANENT TRUST COMPANY
OAK BAY SOUTH
$29,000
Is this the lowest priced condominium in Oak Bay? The owner and I certainly believe it's the best value because it's bright, sunny and must be sold. When would you like to see it? Call LYNETTE DELAHUNT 592-9224 or 592-4207.
WHYTE AND GOWER
OAK BAY PROPERTIES LTD.
2227 Oak Bay Ave.

TWO YEAR OLD 3 BEDROOM townhome. Wall to wall and sundrapes throughout. 1½ baths. Living room, separate family room with fireplace. Utility room. Lots of storage. Private enclosed backyard with afternoon sun. Walking distance to all schools, university, and shopping centre. Low monthly assessment. 6 appliances may be considered. Offers on $56,300. By owner. 385-3975. Weekdays after 5 o'clock and weekends.

EAGLE NEST
1-bdr. home on 19th floor in ORCHARD HOUSE with spectacular view and gracious living offered at $36,000. To view call MRS. O. ZACHARY at 595-1535 or 592-2265. BOORMAN INVESTMENT COMPANY, LTD. 2045 Cadboro Bay Rd.

KENSINGTON TERRACE
A large 2 bedroom, 1½ bath, 3 appliances, corner suite in a well-established, trouble-free building. Includes swirl pool, sauna, games room, party room and large workshop. Asking $35,000. Call 383-2542.

$30,500, BEACON HILL. WHY rent when you can own this spotless, sunny 1 bed suite with all facilities. Call for details. Ann Alphonse 388-7557 or 382-3625. Capital City Realty Ltd.

BACHELOR CONDOMINIUM, close to town and bus stops, with sauna, workshop, swirlpool. Phone owner, evenings, 383-8220.

258 CONDOMINIUMS and TOWNHOUSES

ATTENTION
WHY BE SATISFIED WITH PLAIN CONDOMINIUMS ON BUSY STREETS WHEN FOR THE SAME PRICE—
CONSIDER
—Wood Beams, choice of feature wall, mirrors, vinyl wall coverings, deluxe fixtures and lights.
—Colored appliances with built in dishwasher.
—Sauna, whirlpool, workshop, rec room and billiard table.
—Completely adult oriented.
VIEW??
—Gorge waters in front, parkland on side, Olympics and city skyline, no through traffic, all balconies facing south.
NO DOWN PAYMENTS
LEASE TO PURCHASE
1-bedroom from $32,600
6 SOLD ALREADY
OPEN HOUSE
WEEKDAYS, 1-4, SAT., 1-5
OCEAN MANOR
2930 WASHINGTON AVE.
For Info. Call John Kennett
385-1491 384-0131

OPEN TO VIEW
LAKEWOOD TOWNHOMES
864 SWAN
(Off Saanich Rd.)
WEEKDAYS 2-4 & 6:30-8:30
WEEKENDS 1-4
—2 and 3 bedrooms (master 17x13)
—$46,500-$49,000
—Lake and territorial views
—Small complex (just 11)
—Furnished model
—Close to bus and shopping.
VICTORIA REALTY LTD.
386-3585, anytime

Really Neat
High Quadra
EXCLUSIVE, WELL KEPT 1-BEDROOM TOWNHOUSE CONDOMINIUM LOCATED ON SECOND FLOOR OF EXECUTIVE TYPE BUILDING. SAUNAS, BEAUTIFUL POOL, LIBRARY, WORKSHOP, ENTERTAINMENT LOUNGE. OPPORTUNITY TO LIVE IN LUXURIOUS SETTING. LOW DOWN PAYMENT MAY BE ARRANGED ON ASKING PRICE OF $36,000. VIEW BY APPT. ONLY. NEW SB-MLS.
ALAN R. WILLIS
479-7138 595-8858
388-6275 Page 2426
Seaboard Properties Ltd.

ROBERTS INVESTMENTS & MANAGEMENT LTD.
702-1175 DOUGLAS 388-6691

614 FERNHILL PL.
ESQUIMALT
4 units all 2-bedroom offering up to 1,449 sq. ft. Priced from $41,500 to $44,900. Quiet, pleasant garden outlook. The best value in town.
See them today.
JOE MANTON 382-5211

DO
I
HEAR
$37,900
FOR THIS 2-BEDROOM VACANT SUITE AT THE UNIVERSITY PARK TERRACE. LARGE LIVING ROOM; IN-SUITE LAUNDRY, 4 APPLIANCES; 3 SLIDING GLASS DOORS TO BALCONY; UNDERGROUND PARKING? MLS. CALL
MURRAY LAWSON 388-6275
Pager 2478
OR
PARK PACIFIC INV. 383-4124

GOOD SELECTION LEFT IN NEW 20-SUITE BUILDING
JOFFRE MANOR
1121 ESQUIMALT ROAD
1-BDRM., $31,200 to $33,200.
2-BDRM., $36,900 to $39,800.
3 BEDROOM, $45,900.
Excellent atmosphere with congenial owners and residential manager. Close to shopping and municipal facilities
WE TRADE AND ASSIST WITH FINANCING
open daily 1:30 to 6:30
or call: CLARE BROCK at
388-9662 or 598-3321
JACK MEARS
OAK BAY REALTY LTD.

BEACON HILL PARK
BUILD TO SUIT
Beautiful lot ½-block to Beacon Hill — 2 blocks to water. Level lot with rear lane. Will build house or strata duplex. Plans available for 1,600 sq. ft., 2-bedroom, 3-bathroom duplex with large kitchen and family room plus double carport. OR bring your own ideas. Price commensurate with plans.
Barry Bowes
388-6424 383-1540 Res.

BAYSHORE REALTY LTD.
1006 FORT ST.

Price Reduced
MUST SELL
DEAN HOUSE
1875 LANSDOWNE RD.
One of the most desirable locations in Victoria. Top floor. Large entrance hall. One bedroom plus den. 1½ bathrooms. Glassed-in balcony. All appliances and drapes included plus many extras. $49,900. or appointment to view 384-6425 days, 592-0869 evenings.

$29,900
One-bedroom Corner Suite close to Beacon Hill Park and walking distance to downtown. Pleasant view just right for retired or working people. MLS. To View call:
DEL HOEGI 386-7521 or 383-0516
BOORMAN INVESTMENT CO. LTD.
1111 GOVERNMENT STREET

SPENCER CASTLE
Large well decorated suite in this well constructed building. 2 large bedrooms, 2 full baths. In suite laundry. Spacious LR & DR. All applainces included. Best buy in the building for $65,000. Vendor must move. Call today to view with HAZEL CAMPBELL 592-0632 or 384-8001. Royal Trust.

3 BR TOWNHOUSE
In quiet small complex that has well-manicured gardens. Covered double parking and part basement. Sunny kitchen and patio door to private spot from D.R. Extra large off L.R. All this for only $51,000. Call HAZEL CAMPBELL 592-0632 or 384-8001. Royal Trust.

$47,900
Over 1500 sq. ft. family townhouse, schools, shops, bus, golf, rec. 3 bed., 1½ bath, ground floor utility, 20'x12' rec. room open to private garden. End unit close to centre, 479-5706.

Racy Lines!
Printed Pattern

9453
8-20
by Marian Martin
When the Fall rush is on, this V-neck classic is fast on and fresh as your new plans! No waist seam — whip it up quickly in a blend.
Printed Pattern 9453: Misses' Sizes 8, 10, 12, 14, 16, 18, 20. Size 12 (bust 34) takes 1 3/4 yards 60-inch fabric.
$1.25 for each pattern — cash, cheque or money order. Add 25¢ for each pattern for first-class mail and handling. Send to: Daily Colonist Pattern Dept., 60 Progress Ave., Scarborough, Ontario, M1P 4P7. Print plainly pattern number, your name, address.
Do what the smartest women are doing — send now for our Spring-Summer Pattern Catalog! Lots of drama for few dollars—wardrobes, pants, jumps. Free pattern coupon. Send 75¢
Instant Sewing Book.....$1.00
Sew & Knit Book.....$1.25
Instant Money Crafts.....$1.00
Instant Fashion Book.....$1.00

Easy Crochet

811
Hers
His
by Laura Wheeler
These easy-to-make slippers will be greatly appreciated.
Crochet slippers in one piece; sew together at back. Use knitting worsted. Popcorn-edged cuffs. Decorate hers with velvet rose, his with button. Pattern 811: S, M, L incl.
$1.25 for each pattern — cash, cheque or money order. Add 25¢ for each pattern for first-class mail and handling. Send to: Daily Colonist Pattern Dept., 60 Progress Ave., Scarborough, Ontario, M1P 4P7. Print plainly pattern number, your name, address.
NEW 1977 NEEDLECRAFT CATALOG has 225 designs, 3 free patterns inside. Knit, crochet, crafts! Send 75¢
Stitch 'n' Patch Quilts.....$1.25
Crochet with Squares.....$1.00
Crochet a Wardrobe.....$1.00
Nifty Fifty Quilts.....$1.00
Ripple Crochet.....$1.00
Sew & Knit Book.....$1.25
Needlepoint Book.....$1.00
Flower Crochet Book.....$1.00
Hairpin Crochet Book.....$1.00
Instant Crochet Book.....$1.00
Instant Macrame Book.....$1.00
Instant Money Book.....$1.00
Complete Gift Book.....$1.00
Complete Afghans #14.....$1.00
12 Prize Afghans #12.....60¢
Book of 16 Quilts #1.....60¢
Museum Quilt Book #2.....60¢
15 Quilts for Today #3.....60¢
Book of 16 Jiffy Rugs.....60¢

258 CONDOMINIUMS and TOWNHOUSES

FAIRFIELD
If you are looking for a 1-Bedroom Condomium, you should buy this one because:
1—It is situated at No. 404—1035 McLure, just off Cook, close to shopping, beach, park and city.
2—It's on the 4th floor, facing south, with a view of Olympics.
3—It is beautifully maintained and decorated.
4—Monthly maintenance of $35 includes heat.
5—It is only $32,900. MLS.
DEL WILLIAMS
384-8124 or 385-9855
PEMBERTON HOLMES, LTD.
1000 Government Street

$10,000
BELOW ORIGINAL PRICE
BARGAIN — DUE TO FORECLOSURE OF MORTGAGE
ONLY TWO LEFT
Hear the sea, off Dallas Rd., 1165 sq. ft., 2 bedrooms, 1½ baths, 5 top grade appliances, luxury carpeting. Call us and see the value. MLS at $41,900.
MILDRED STAPELLS
384-8075 Pager 504 or 384-8124
A. J. GREENE 385-0795
Off. 384-8124
PEMBERTON HOLMES LTD.

TOWNHOUSE
$46,650
Three level, three bedrm. end unit, ideal for a young family who wants safety and security for their children. Also a bonus — access to heated swimming pool and play area. Here is an opportunity to buy right and before school opening. MLS.
A. J. "SANDY" CRAWFORD
477-7291 384-8075 (Pgr. 458)
D. F. H. REAL ESTATE LTD.

625 ADMIRALS RD.
A beautiful 2 bedroom condominium suite is available on the 2nd floor at the rear of building. Range and refrigerator included. Just right for a young couple with or without a child. Absent owner willing to sacrifice. Must be seen to appreciate value offered for:
$34,500
MLS 25414
MR. GREENE 385-0795
PEMBERTON, HOLMES LTD.
1000 Government St. 384-8124

DELUXE TOWNHOUSE
Super quiet unit in adult-oriented complex, 5 appliances, custom drapes, fireplace, 2 bedrooms, 1,050 sq. ft. all on one level. Perfect for retirement. Separate rec centre with saunas, whirlpool, wet bar, etc. 396B Cedar Hill Rd. Offers on $59,500. 385-1491.

HARD TO BEAT!
Immaculate 2-bedroom ground floor suite, with use of swimming pool. All appliances and drapes included. Ideal starter home. Asking only $26,900 (MLS). Leo Van Dyk, 386-3585. Victoria Realty Ltd.

FAIRFIELD $37,900
DREAM 2 BEDRM UNIT
Deluxe kitchen with 4 appliances including dishwasher. Third floor corner suite in new block. Eligible for $1000 grant.
BOWDEN REALTY 383-5524

THE SAVOY
Luxurious, carefree bachelor living, in one of Victoria's most prestigious buildings. Must be sold immediately. Open to offers. Bonnie, mornings, 385-0167, afternoon or evening, 384-4612.

SAVE $6000
Buy from owner, 2 bedrooms, 1½ baths, top floor, Kensington Terrace, $35,500. 382-9962.

263 GARAGES FOR SALE, RENT, WANTED

WANTED DESPERATELY, garage to rent, with electricity, for restoring old car. Preferably Craigdarroch area. Martin. 595-5747.

WANTED: GARGE TO RENT OR storage space. High Quadra area. 384-7501.

265 HOUSES WANTED TO BUY

WE WILL BUY FOR CASH
If your home is suitable for rental and will show a return call the sales supervisor for a quick decision.
386-2911 or 386-2912
Wall and Redekop Realty

YOUNG FAMILY
Require two-bedroom home with f.p. situated close to Elementary school and shopping. Willing to pay up to $45,000. Call:
RANDY SMALL
595-2121 OFF. 24 HOURS
NATIONAL TRUST

ARMED FORCES
Officers requires 3-bedroom home in a quiet area with rec. room or possibility of plus level lot. Up to $60,000. Call:
RANDY SMALL
OFFICE 595-2121 24 HOURS
NATIONAL TRUST CO. LTD.

BUSINESS COUPLE
Require a two or three-bedroom home in a nice area. Strictly an investment. For rental. Up to $55,000 Urgent. IRENE DALZIEL 386-6164 or 477-6380 or 388-6275, pager 564. Castle Prop. Ltd.

SEPTEMBER
Possession, 3-bedrm. home on large lot, up to $70,000. Call LARRY QUAGLIOTTI, 477-7988 or 386-6164. Castle Prop. Ltd.

HAVE A SERVICED ONE-THIRD acre lot with remaining small mortgage, lot as trade for down payment on house. 479-7445.

WANTED: OLDER RURAL home, at least one acre, commuting distance to city. $55,000. 478-7608.

SPELL IT OUT
When you have something to sell, the easiest way to find a buyer is to spell it out in print!
You do that by placing a low-cost Classified Ad in the newspaper, telling our readers what you have to sell.
We'll help you:
Give us a call at 386-2121.

265 HOUSES WANTED TO BUY

OAK BAY
URGENT!
Needed by end of August — any size or condition for cash buyer. Price to $65,000. Replies strictly confidential.
MARILYN SECORD WOODWARD
386-7521 477-2722
BOORMAN INVESTMENT CO. LTD.
2045 Cadboro Bay Rd.

ESSENTIAL
that I find an older type home with at least 2 bedrooms and some seclusion. Value to $55,000. Please call:
479-7668 Mary McGuire 479-1667
J. H. Whittome & Co. Ltd.
Royal Oak Branch

LARGE FAMILY NEEDS LARGE house, 3 bedroom, 2 washroom and large garden 12,000 sq. ft. within four miles, low 60's. 479-8580.

268 LISTINGS WANTED

Charman Pacific Realty Ltd.
608 Broughton Street
My last listing has just been sold and I need some new ones to work on. If you are thinking of selling your home, phone me. I CAN GIVE YOU MY UNDIVIDED ATTENTION.
JOHN TODD
david burr ltd.
655 Fort St. 384-9335, 598-7849

270 EXCHANGE REAL ESTATE

ROBERTS INVESTMENTS & MANAGEMENT LTD.
702-1175 DOUGLAS 388-6691

1480 GARNET RD.
TRADE UP:
Vendor will accept trades on Central Saanich Homes.
Call today
JOE MANTON
386-6691 382-5211

1.05 ACRE
Five year old rancher on over one acre, secluded by large trees. Custom built with many extras this 2738 sq. ft. home with 4 bedrooms plus ensuite, 2 fireplaces, is terrific value. Listed at appraised value $89,900. Call now for more information. Will consider all trades. ADELLA ZARFT, 478-9607 or 592-2431. Lansdowne Properties Ltd. (24 hours).

TRADE OR SELL
New home in Ladysmith, 1280 sq. ft., 3 bdrm., LR., DR., Kitchen, 1½ baths, fireplace, W-W, residential area, close to waterfront, or in Duncan, 1½ year old, 1350 sq. ft. 4 BR., 1½ baths, kitchen, DR, LR, den, 2 fireplaces, W-W., large sundeck, close to schools and hospital. For — building lots, or 2-3 BR home, or condominium, in Victoria, or Saanich Peninsula. Phone 112-748-0092, Duncan.

SELECTION OF CONDOMINIUMS AND TOWNHOUSES FOR EXCHANGE ON SINGLE FAMILY HOMES OR RESIDENTIAL LOT. Call: JACK MEARS at 598-3321. JACK MEARS OAK BAY REALTY LTD.

SELL OR TRADE
Choice, downtown, CA3 zoned, 60x120 lot between Douglas and Government. Adjoining property also available. Owners will look at all offers, or trade on asking price of $129,000. What have you got? Call Cliff Saimond at Gardner Realty Ltd., 385-7721 or 477-3626.

271 LOTS FOR SALE

GORDON HEAD
SINGLE FAMILY
RESIDENTIAL
LOTS
BUILDER AND PRIVATE INSPECTION INVITED
Follow
Gordon Head Road
To Edgelow St., Turn
Right on Edgelow
To The
"SANDELL PLACE"
DEVELOPMENT
SIGN
Near Recreational Facilities, schools and backs onto a new park.
PRICED FROM
$28,000
386-6624
ANYTIME
Engineered Homes
120-645 Fort St.

CEDAR HILL
A DOZEN
CHOICES
—Quiet cul-de-sac (Keats Street)
—Large lots, underground wiring
—A short stroll to golf course, shopping, schools, and bus
—Some with mountain views
—Building terms avail. now from $28,900
Call CONNIE WEYLER 386-6164. Castle Properties.

Green Acres
HENDERSON REALTY LTD.
385-9741 (anytime)

FAIRFIELD
Large lot, exclusive area in Fairfield. Secluded high location. Reduced to $37,500. MLS. JACK HENDERSON 652-3157.

ATTENTION
ECONOMICAL HOMEOWNERS BUILDERS
ESQUIMALT DUPLEX LOT
TREED SECLUSION—
GOOD VALUE
Larger size, treed and irregular shape would make building a super, reasonably priced Duplex with the extra appeal of privacy, a snap. Serviced and level. Excellent price of only $39,900.
H. HEGEN REALTY LTD.
Off. 595-2131 Marylou Lorenzen
Res 658-8403
388-9153 PAGER 341

TWO SHAWNIGAN LOTS
$10,600 and $11,500
On Tranent and Kews Road (West arm). Nicely treed. Approx. 4 acres. Call Bob Carter 598-6143 or 385-2481.
Swinerton's Realty World

BARKDALE DR.
Lot No. 20, prime Gordon Head location. Generous road frontage. $32,900. Terms to suit. Leo Van Dyk, Victoria Realty Ltd. 386-3585.

GORDON HEAD, ATTRACTIVE treed lots on Brousson Drive. 477-5015, 477-4191.

271 LOTS FOR SALE

DEAN PARK ESTATES
365 Choice acres on the side of Mt. Newton.
Victoria's finest view lots offering a wide variety of sea and Gulf Island views are now available from $28,500. Since September over 50 superb home sites have been sold to discerning buyers. However because of the size and quality of this development your chance of finding a lot to suit your very perenial need is still excellent.
Comparable to West Vancouver's British Properties — Dean Park Estates offers superb living to those discriminating people who enjoy the beauty of an unspoiled treed environment together with mountainous and scenic sea views.
All services are underground and controls over development are there for your financial and environmental protection.
WE HAVE SEVERAL BEAUTIFUL NEW HOMES FOR SALE IN DEAN PARK AND THESE WILL BE OPEN TO VIEW UNTIL 9:00 P.M. DAILY.
From Victoria via the Pat Bay Highway, turn left on McTavish and left on East Saanich. Salesman on duty every day to 6 p.m.
FOR further information and special appointments to view, call—
SALES OFFICE
OR
656-7041
HERB SMITH
Pager 880
388-6275
Park Pacific Investments 383-4124
Park Pacific

ARDMORE ESTATES
"ITS IN YOUR DRIVING RANGE"
Exclusive 1 acre estates in this choice residential location. 26 acres of park-like property bordering the Ardmore Golf Course. Probably the last development of its kind on the lower island. Full underground services including proven wells on every lot. See it this weekend.
OPEN MON.-FRI.
5-9 P.M.
OPEN ALL WEEKEND
Priced from 34,500 with bank financing available.
Off West Saanich Rd.
to Bradley Dyne Rd.
Henderson Realty
385-9741

5 ACRE PARCELS
Within 5-mile Circle of Victoria
What an opportunity to obtain such property as this — right in the fastest growing, most delightful city in the banana belt of Canada.
All this at reasonable prices
$56,000 to $73,000
Ready to Build On
Phone or Write
Coastland Estates
479-2150 479-9486

350 Hector
$28,500
Over one third Acre fully serviced lot on the penninsula in a controlled development. Call:
MURRAY LAWSON
388-6275 Pager 2478
OR
Park Pacific Inv. 383-4124

10 ACRE VIEW LOTS
CENTRAL SAANICH
$69,900
TERMS AVAILABLE
Please call RICK HAWKES, Douglas Hawkes Ltd., 384-7128, residence 477-9689.

LOT FOR SALE
With spectacular view. Located on NOOWICK RD., Victoria side of Mill Bay. Over 17,000 sq. ft. It is serviced with electricity and water. Asking only $16,900. Call:
JACK GREENWOOD
386-2911
Homefinders, Wall and Redekop

NEW SUBDIVISION
North Saanich District. All parcels are 7 acres, wells drilled and approved, terms, or information call:
477-2330 or 385-5764
479-4686

WATERFRONT
2 lovely large Gorge waterfront lots just made available at end of quiet cul-de-sac. First come first choice. $45,000 each includes underground servicing.
DOUG POWELL
386-2911 388-6275 Pager 878
Homefinders, Wall & Redekop

LOTS — LOTS — LOTS
Terms as low as $100 down. East Sooke, 1.5 ac., $21,900. Willis Point, 1 ac., $29,000. Salt Spring, 13 ac., $35,000. Saanich Inlet, 11 acres waterfront, 1100 ft. beach, $89,900. Allan Kienman, Town & Country Realty Ltd., 382-7276.

Rural Subdivision
Choice lots in a treed area in Sooke. Ranging from 10,000 to 15,000 sq. ft. Priced from $18,500, easy terms aavailable.
386-7771 PETER MASON 477-9318
MOODY AND MASON REALTY

LOTS
Not many lots available in Gorge area. Now available at $29,000 is this 55'x200' fruit treed lot. MLS No. 26401.
385-7721 OLIVE WEBBER 479-9661
GARDNER REALTY LTD.

BRENTWOOD BUILDING LOTS
3 adjacent building lots, fully underground service in cul-de-sac near Brentwood Village. By owner, reduced to $25,000. Vendor will finance. 595-6319.

QUALICUM CORNER LOT, 84x120, 3 blocks from village office, water, sewer, gently sloping to street. $13,500. 652-5810, Victoria or 753-0588, Nanaimo. Evenings only.

FOR SALE BY MUNICIPALITY of Esquimalt, two serviced duplex lots on DeCosta Place. Apply to Municipal Hall, 1229 Esquimalt Road, (phone 385-2461) for details.

BY OWNER, NORTH SAANICH Area. 7/10 of acre. Beautiful sea views. Close to all amenities. 656-1049.

7 BRENTWOOD LOTS FOR SALE, treed cul-de-sac, 6924 Wallace Drive, display sign on sight, $24,000 and up. 652-2710, 652-2910.

GOLDSTREAM PARK
5 building lots, Sooke Lake Road, no duplexes, price $26,000. Phone 478-6444.

ESQUIMALT LOTS ON TREEBANK Rd. Ready for building. Direct from developer. 477-4674.

GORDON HEAD, NEAR BEACH, 3 large lots, 4525 Seawood Terrace. 477-2075.

TOWNHOUSE ZONED, LOT 100'x120' 613 Sturdee, Esquimalt, $37,500. 382-8613, or 656-2185.

LARGE LOT FOR SALE, NEW subdivision, Landford area. 478-1141.

GORDON HEAD LOTS FOR sale, $27,500. Near all amenities. 652-3572.

SOOKE. PARTIAULY TREED spacious properties. 2 to 3 acres. 642-5508.

FULLY SERVICED EASY TO buid lot, 974 Clarke Rd., Brentwood Bay. 652-1424.

273 PROPERTY FOR SALE

NEW SUBDIVISION
North Saanich District. All parcels are 7 acres, wells drilled and approved. Terms. For information call:
477-2330 or 385-5764
479-4686

CANADIAN COUNTRY PROPERTIES. Our 62nd year. Free catalogue. Tax Sale Service, Suite 404-VC, 85 Bloor Street East, Toronto, Ontario, M4W 1B5.

ROPAL OAK. 1.27 ACRES, FIVE bedroom house completely renovated on water and sewer, can be subdivided. 479-4994.

274 PROPERTY WANTED

ALL CASH!
2-3 acres reasonably flat land, high location, within 15 mile circle. Private. 658-5937.

280 ACREAGE FOR SALE AND WANTED

Make an offer
On this beautiful ½ ac. lot, Ships Point, Fanny Bay. Beautifully treed — one block from beach and oyster beds. Power, light and water on edge of lot, surfaced roads, close to Nanaimo and Courtenay. Asking $18,950 but vendor will look at all offers, very anxious to sell. Phone now for details: 388-4455, 383-9181.
Clare Palmer
CENTURY 21 J. D. BOSDET LTD.

PROTECTED CREEK - 2 LOTS
One 5-acre lot with adjoining lot of 4.6 acres. Land is treed, not rocky, with log cabin with stone fireplace on the banks of an ever running creek. MLS 25292. Asking $64,900. Also adjoining 5-acre parcels available. Phone now on these 'get away from it all' properties only 45 minutes from city centre. Call Cliff Saimond at GARDNER REALTY LTD. 385-7721 or 477-3626.

SHAWNIGAN ACREAGE
1—Two lots 1.95 and 2 acres which can be subdivided in half. Suitable for mobile homes.
2—40 acres of treed gently sloping property with over 1300 ft. of road frontage. Neighboring property has been approved for 2 acre lots. Priced at $99,000. New MLS.
3—40 acres of partially treed property. An excellent investment property at this ridiculously low price of $96,000. MLS.
388-7557 Walt Slocomb 383-4035
Capital City Realty Ltd.

5 AND 11 ACRES—
SAANICH
SPECTACULAR VIEWS
OF BRENTWOOD WATER
Treed acreage, fully serviced, with hydro, telephone, cablevision, producing wells and paved road. Also perc tested. Three 5-acre lots at aporox. $65,000. One 11¼ acre lot with house for $85,000. Fantastic value and excellent financing. For appointment or information, John Kennett, 384-0131, 385-1491.

WATERFRONT 10.5 ACRES SOOKE BASIN. EXCELL. VIEW, TIMBER, GOOD SOIL. $117,500; PLUS 10.35 ACRES, OUTSTANDING VIEW, GOOD SOIL & TIMBER $67,500. BOTH ON SOOKE ROAD, EAST OF SOOKE. BRITISH AMERICAN REALTY LTD. 385-1431 GEO. BREITER 478-8493

10 ACRE VIEW LOTS
CENTRAL SAANICH
$69,900
TERMS AVAILABLE
Please call RICK HAWKES, Douglas Hawkes Ltd., 384-7128, residence 477-9689.

5.1 ACRES
Some sea views, choice property, approx. 2 acres in pasture remainder in trees. Within walking distance of Pat Bay Oceanographic Institute. Asking $75,500.
656-5584 Ted Phillips 656-5307
BLOCK BROS. REALTY LTD.

SAANICH
Private sale. Beautiful wooded 8.6 acres, abundance of cedars, arbutus and dogwood trees; water, hydro, perc tested, building site cleared. Price $75,000. 477-3948.

3.3 ACRES — SOOKE
Bordering year-round stream. Very secluded. Treed. Well priced at $24,900. 652-4368.

3.9 ACRES
Beautifully treed, located on Florence Lake Rd. Perc tested, subdividable, $45,000. 479-3908.

11.4 ACRES, MILLSTREAM LAKE Road. $50,900. 478-5726.

285 UP-ISLAND PROPERTIES

GO SLOW
Or you might not notice this little gem of a 3-bedrom bungalow with 1½ baths, expensive W-W and floor to ceiling F.P. Situated at 2724 Shawnigan Lake Rd. with a view of the lake and priced at only $53,200, it would be a shame to miss it. MLS. Call
DEL WILLIAMS
384-8124 or 385-9855

REVENUE
OR
RELAXATION
You can rent or just lay in the sun and enjoy this waterfront property:
PLACE: HONEYMOON BAY, COWICHAN LAKE
PRICE: $89,500
WHICH BUYS: 1.79 acres, 105 feet waterfront, 2 houses, 1 cottage, 4 bathrooms, outbuildings, dock, fruit trees, room for trailers. To view or for more info call:
384-8124 DEL WILLIAMS 385-9855

HOBBY FARM
1356 FISHER RD., COBBLE HILL
4 Bedrm 6 yr. old bungalow on 2¼ acres. Owner transferred so must be sold. Ideal for chickens, turkeys, sheep, etc. MLS. To view call:
DEL WILLIAMS
384-8124 or 385-9855
PEMBERTON, HOLMES LTD.
1000 Government Street

BUCHANEER BEACH—
THREE CHOICES!
1—$22,900!
That's all — for one half-acre plus a cute cabin to really get away from it all.
2—$57,500!
Rustic home ideal for the artist or musician or retired — ocean frontage!
3—$59,900!
Save thousands of dollars as compared to a city home. Lovely landscaping and extremely well built!
Please call for these new listings:
477-0191 KNUD SCHWER 478-8203
Royal Trust Corporation

PARKSVILLE
A nice place for retirement, lovely sandy beaches, good clam digging and oyster gathering. This 3-bedroom rancher offers a charming living room with open fireplace, 3 bedrooms and is centrally located, three blocks from Island Hall Hotel. Lot size 96x154. Asking $39,500. MLS.
388-5354 W. MICHAELS 477 4884
PEDEN REALTY LTD.
201-727 JOHNSON ST. 388-5354

EVERGREEN COTTAGE
Only 4 years old. Located in the Shawnigan Lake Village on a large well treed lot, very private, 2 fireplaces, 2 levels, 2 bedrooms with a wrap-around sundeck all cedar siding. Call on the price of $41,900.
LARRY LINEHAM
595-2121 OFF. RES. 595-0134
NATIONAL TRUST CO.

MILL BAY
ATTRACTIVE LOCATION
This near level beautifully treed lot enjoys good seclusion and is easily developed. Zoning will allow a permanently placed mobile home. Priced at $16,900 for details call Walt Hearn 7488186 eves 743-2479 Astro Realty Ltd., 472 Trans Canada Highway, Duncan.

MILL BAY
TAKE A LOOK
3 beautifull seaview lots that are located in one of the nicest areas of Mill Bay. Within 600 feet of good public beach. These easily developed lots are priced at $24,000. For details and to view call Walt Hearn 748-8186, eves eves 743-2479.

285 UP-ISLAND PROPERTIES

DOLPHIN BEACH ESTATES
Unique sites for summer or retirement home. 4 miles scenic waterfront, marina, centrally located. Interior lots from $11,500 — waterfront from $42,500, sizes ½ to 1½ acres, located on Nanoose Peninsula between Parksville and Nanaimo.
BEACH REAL ESTATE LTD.
468-7626 752-6550

QUALICUM BY THE SEA
This two bedroom home has been extensively renovated featuring new roof, plumbing, kitchen, completely insulated and rewired which includes range, hot water and heat. This 50x120 ft. lot has a fine garden, fruit trees and outbuilding with guest room possibility. Asking $33,500 by owner. 752-9525.

Desperate $25,900
Impending bankruptcy builder must sell new two-bedroom townhouses $5000 below cost. Adult oriented. Open Saturday, Sunday 12-5. 309 Moilliet Street, Parksville. 534-4551.

4.78 CHOICE WOODED ACRES on Telegraph Road, 40 minutes from Victoria beyond Mill Bay, sloping land, no rocks, big firs, cedars, etc. Views. Power and phone available. $29,500. Also three other similar parcels but will sell only one of the four. 388-9364.

RETIREMENT HOME
Newly finished, pine inside, cedar outside, ¾-acre treed, garden, excellent water, near Deep Bay Wharf. By owner, $29,500. 757-9239, 757-8783.

PEARSON/JOHNSTONE
AND ASSOC. LTD.
Parksville Qualicum
248-3216 752-6964

APPROX. ½ ACRE WATERVIEW property in Fanny Bay. $8900. 592-9860.

293 GULF ISLAND PROPERTIES

1.94 to 2.34
ACRES, $22,000 ea.
I have 3 acreages ready for building on Saltspring Island. Beautifully treed. Meadows, wildflowers and a creek across the back. Well and power in. School bus for the kids. Shopping 4 miles away for Mom. Why not live where the trees are tall and the air is pure. As low as $2,000. Downpayment. Call me now, they won't last. MLS.
385-7721 Kent MacLeod 595-4273
GARDNER REALTY LTD.

MAYNE ISLAND SEMI-WAterfront. Fantastic view. 2-bedroom cottage. 592-9860.

294 MAINLAND AND OUT OF PROVINCE PROPERTIES

160 ACRE HOBBY FARM near Prince George. New 3-bedroom log home, guest cabin and barns. 7 acres clear. Good well. $66,000. Write Bill Duggan, R.R. No. 3, Prince George, B.C. V2N 2J1.

HOW TO WRITE
A GOOD
CLASSIFIED ACTION AD

1—IT'S BEST to start your ad with the name of the article or service you have to offer. If you have an apartment, room etc., for rent, or property for sale: start your ad with the location.

2—BE CLEAR. Readers respond more quickly and favorably when given complete, definite information. Always include the price in your advertisement.

3—MAKE IT EASY for the reader-prospect to reach you. Always give your telephone number or your name and address. If you do not have regular hours, state a preferred time for the prospect to get in touch with you.

4—PLAY SAFE. You get the greatest reader attention by using consecutive insertions. A six-day order is best and costs less, and you can, of course, stop your ad as soon as you get the results you want. You pay only for the days your ad appeared. Lower yearly rates are available to those who wish to keep their services or products before the public.

5—PLACE YOURSELF in the reader's position and ask yourself what you want to know about your offer. The answer you give will make a good Want Ad.

6—GIVE YOUR PROSPECT every inducement you can with good copy. Classified action ad readers have the money and are already interested in buying the merchandise or service you have to offer; the details and information you give are the most important.

7—TO PLACE YOUR AD, call 386-2121, your direct line number to fast Want Ad action. A courteous, efficient advisor will be glad to help you word and place your order. And remember, Classified Action Ads afford you the most complete coverage. Telephones are open 8:00 a.m. to 6:00 p.m. for you daily, Monday through Saturday calls. Don't allow the reader to speculate

Deaths and funerals

305 DEATHS and FUNERALS

CHRISTMAN — Emilie Otilie in Victoria, B.C. on July the 19th, 1977, born in the U.S., aged 85 years. Predeceased by her husband, Henry, December, 1973. Survived by her loving family and many friends.
Funeral Service Friday, July the 22nd at 11:30 a.m. in The Chapel of First Memorial, 4725 Falaise Drive, followed by interment at the Royal Oak Cemetary. Arrangements by the Memorial Society of B.C. and FIRST MEMORIAL SERVICES LTD.

ELWELL.—Mrs. Cicily Pennington, age 94, passed away peacefully in Edmonton, Alta. on July 17, 1977. Survived by her daughters Heather Langille and Phyllis Wells of Edmonton, and her son James Elwell of West Vancouver.
Funeral services will be at Christ Church, Anglican, in Edmonton, Alta., 1:30 p.m., July 21st.

FOOTNER—Christopher (Kiki). Suddenly in the arms of Jesus, died suddenly on July 19, 1977, most precious son of Leslev and Vernon Footner, the centre love of our lives for 29 years. Sadly missed by his parents, sisters, Bonnie and Susie, brother-in-law Peter, nephews, aunts, relations, Lily Franiak, Lesley Luney, and many, many special friends.
Funeral service in McCall Bros. Chapel, Jonnson and Vancouver Sts. on Friday, July 22 at 3:30 p.m. Interment at Royal Oak Burial Park. (No flowers by request. Any donations to the Chris Footner Memorial Fund, Victoria School of Handicapped Adult Education, Garth Homer Achievement Centre, 813 Darwin Rd.)

HEATER—Suddenly at the residence 2514 Prior St. on Tuesday July 19, 1977. Mr. Ronald Allan Heater in his 86th year. Survived by his loving wife, Myrtle Lee Heater; two sons, Captain Allan R. Heater and daughter-in-law Lilian and Captain Gordon W. Heater, loving niece, Mrs. Doreen Alcorn; four grandchildren, Sharon, Barbara, Laurel and Allan Jr. and five great grandchildren. Ron was born in Harbour Grace, Newfoundland in 1891 and came to Victoria in 1892 with his mother Sarah and father Captain William Heater. Ron was well known in his early days in the athletic fields and music world, he was employed for 58 years with Mundays Shoe Store.
Service will be held in the Sands Mortuary Limited "Memorial Chapel of Chimes" on Friday July 22, 1977 at 3 p.m. Rev. Dr. A. E. King officiating. Interment at Hatley Memorial Gardens.
SANDS — VICTORIA

HORNBY—On July 19 ,1977, Sara Maud Hornby of 1419 Cartier Ave. Coquitlam aged 102 years. Survived by 1 son, Rev. Max Hornby, Vancouver and 1 daughter, Mrs. Muriel Connell, Regina. 8 grandchildren, 17 great-grandchildren and 3 great-great-grandchildren.
Funeral service, Thursday, July 21, at 1 p.m. in the Broadway Tabernacle, 2677 East Broadway, Vancouver. Pastor Allon E. Hornby and Pastor J. M. Watts officiating. Interment North Vancouver Cemetery. Living Memorial donations to Missions c-o Broadway Tabernacle. Harron Bros. Ltd. Funeral Directors.

HUME—Suddenly at Sidney, V.I. on July 19, 1977, Bradley Joseph Hume aged 20 years, beloved son of Ernest M. and Grace Hume of 4012 Wiseton St., Victoria. He also leaves two brothers, Leslie Ernest and Gerald Scott; one sister, Brenda Christine; grandmother, Mrs. Christina Halstrom of Victoria; uncles and aunts.
Funeral service in McCall Bros. Chapel, Johnson and Vancouver Sts. on Friday, July 22 at 1:30 p.m. (No flowers by request).

MAYNE — Lt. Commander (Retired) Herbert William (Bill) in Victoria, B.C., on July 19, 1977; born October 11, 1899, Gosport England. He served with the British Navy, 1917-1923, and the RCN, 1923-1955. He was a member of RCL Trafalgar Branch No. 42, and a resident of Victoria for the past 42 years. Lt. Comm. Mayne is survived by his loving wife, Constance; a daughter, Norah; son-in-law, Doug; four grandchildren, Garth, Cheryl, Craig, and Gail; also a brother, Charles, in England.
Memorial service on Monday, July 25, at 3 p.m., in St. Andrew's Chapel CFB Esquimalt (Naden). Padre T. Roberts officiating. (Cremation). Flowers are declined with thanks, donations may be made to the Canadian Cancer Society, 857 Caledonia Ave. Arrangements by the Memorial Society of B.C. and FIRST MEMORIAL SERVICES LTD.

O'SULLIVAN — On July 19, 1977, Breda, beloved wife of Jim O'Sullivan of 9364 Maryland Dr., Sidney and formerly of Cork, Ireland. Survived also by four sons, Ashley, Kieran, Emmett and Brian; three daughters, Mary, Olwynn, Dierdre and Freda; daughter-in-law, Monica and three grandchildren.
Funeral service Friday, July 22, at 1 p.m., in the chapel of First Memorial Services, 4725 Falaise Dr. Interment Royal Oak Burial Park. Arrangements by the Memorial Society of B.C. and FIRST MEMORIAL SERVICES LTD.

QUINLAN—On July 19, 1977, at the Victoria General Hospital, George Hayward Quinlan, aged 87, of 4275 Parkside Cres. Predeceased by his wife, Elsie, in 1964, he is survived by several nieces and nephews.
Prayers will be offered at McCall Bros. Chapel, Vancouver and Johnson Sts., on Thursday, July 21, at 7:30 p.m. Mass will be celebrated at Sacred Heart Church, 4040 Nelthorpe, on Friday, July 22, at 10:00 a.m. with the Rev. A. Kwarta, celebrant. Interment at Royal Oak Burial Park. (Flowers gratefully declined. Friends so desiring may make donations to the charity of their choice.)

RANTZ — Suddenly, in Victoria, B.C., on July 16, 1977, Mr. Henry John Rantz, aged 76 years; born in Patterson, New Jersey, U.S.A. and a resident of Victoria for the past 35 years, late residence, 130-3035 Cook St. He leaves his wife, Jeneva; son, Larry Rantz, Vancouver, B.C.; daughters, Mrs. C. (Lorraine) Payne and Mrs. M. (Marilyn) Bernays, Colwood, B.C.; 12 grandchildren.
Service was held in the Sands Funeral Chapel of Heather, Colwood, B.C., on Monday, July 18, 1977, at 3:00 p.m., Pastor L. M. Carlson officiating. Interment at Hatley Memorial Gardens.
SANDS — COLWOOD

SALES — Suddenly, in Surrey, B.C., on July 20, 1977, Alice Sales, aged 81 years, of 1035 McClure St.; born in Preston, Lancashire, England and resident here since 1913. Widow of George Frederick Sales, she leaves two sons, John Frederick of Victoria and Robert Sales of Surrey; six grandchildren; five great-grandchildren; two sisters, Mrs. E. Sands and Mrs. E. Hartshorn of Victoria; one brother, the Rev. Harold Saul of Beamsville, Ont.; nieces and nephews. She was a long-time member of Central Baptist Church.
Funeral service in McCall Bros. FLORAL CHAPEL, Johnson and Vancouver Streets, on Friday, July 22, at 2:30 p.m., with the Rev. R. D. Holmes officiating. Interment at Royal Oak Burial Park. (Friends, if desired, may dedicate Gideon Bibles: phone McCall's, 385-4465).

SANDS — In Victoria, B.C. on July 18th, 1977, Mrs. Mary Wilson Sands, born in Nanaimo, B.C., late residence 3166 Henderson Road. She leaves her husband, Laverne M. Sands, and son, Mason A. Sands, at home; daughter and son-in-law, Sandra and Bud Zacharias, Prince George, B.C.; sisters and brothers-in-law, Maroo and Allan Cox, Hope and David Myles; sister-in-law and brother-in-law, Viola and Ron Futcher, Victoria, B.C.; her niece and 7 nephews; cousins, Dave and Hilda Haughan, Nanaimo, B.C.
Services will be held in the Sands Mortuary Limited "Memorial Chapel of Chimes" on Friday, July 22nd, 1977 at 1:00 p.m. Archdeacon G. H. Greenhalgh and Canon W. E. Greenhalgh officiating. Cremation.
SANDS — VICTORIA

305 DEATHS and FUNERALS

SHRAGGE — After a lengthy illness, on July 19, 1977, at the Memorial Pavilion, Victoria, Lt. Col. Gerald Emmanuel Shragge, aged 76 years, a long time resident of Victoria. He is survived by his daughter, Mrs. Alix Wilson of Nanaimo; one granddaughter; one grandson; one sister, Mrs. Verna Kleinman of Los Angeles, Calif. He served, with distinction, overseas during the Second World War and the Korean War.
Funeral service in McCall Bros. FLORAL CHAPEL, Johnson and Vancouver Streets, on Friday, June 22, at 11:15 a.m. Interment at The Veterans' Cemetery.

WATSON — On July 18, 1977, Mr. William Isaac Watson, age 78 years; born in Fenian Falls, Ontario, and had been a resident of Saanich, B.C. for the past three years, late residence, 207-1025 Inverness Street, formerly of Thunder Bay, Ont. He leaves his loving wife, Mary, at home; sons, Arnold, San Bruno, Calif., Jim, Colwood, B.C.; daughters, Mrs. A. (Edna) Milike, Santa Rosa, Calif.; 10 grandchildren; brothers, Fred, Jim, Jack; sisters, Polly, Retta and Frankie, all in Ontario.
Service held in the Sands Funeral Chapel of Heather, Colwood, B.C., on Thursday, July 21, 1977, at 11:00 a.m., Mr. N. Bibby officiating. Interment in Hatley Memorial Gardens.
SANDS — COLWOOD

308-A CARDS OF THANKS

This is to express our sincere gratitude for flowers and cards of sympathy to our friends and neighbors in the loss of a dear husband and father, William D. McAra.—Mrs. W. D. McAra and family.

309 IN MEMORIAM

THEY SHALL GROW NOT OLD AS WE WHO ARE LEFT GROW OLD, AGE SHALL NOT WEARY THEM, NOR THE YEAR'S CONDEMN, AT THE GOING DOWN OF THE SUN, AND IN THE MORNING, WE WILL REMEMBER THEM.
WITH GRATITUDE, SANDS

SPELL
IT
OUT

When you have something to sell, the easiest way to find a buyer is to spell it out in print! You do that by placing a low-cost Classified A in the newspaper, telling our readers what you have to sell. We'll help you today. Give us a call at 386-2121.

310 FUNERAL DIRECTORS

MEMBER BY INVITATION
NSM NATIONAL SELECTED MORTICIANS
VICTORIA, 388-5155
SIDNEY, 656-2932
COLWOOD, 478-3821
NANAIMO, 753-2032
DUNCAN, 746-5212
LADYSMITH, 245-2331
Removal And Service Arrangement
Covering Vancouver Island
A Division of Sands

McCall's
THURSDAY
KNOWLES, Mr. Walmesley Preston
11:00 a.m.—FAMILY CHAPEL
FORREST, Mr. John
1:15 p.m.—FLORAL CHAPEL
QUINLAN, Mr. George Hayward
PRAYERS
7:30 p.m.—FLORAL CHAPEL
FRIDAY
QUINLAN, Mr. George Hayward
MASS
10:00 a.m.—SACRED HEART CHURCH
McCALL BROS.
Floral Funeral Chapels
385-4465

Sands
SEVEN CHAPELS
SERVING
VANCOUVER ISLAND
Sensible Prices
Dedicated Service
For Information In
Victoria Phone
388-5155

FIRST MEMORIAL SERVICES
Serving the Public and Exclusive Undertakers for the Memorial Society of B.C. 658-5244.

310 FUNERAL DIRECTORS

IFC INTERNATIONAL FLIGHT CARE
Specializing in forwarding to or from anywhere
WORLD WIDE FUNERAL INFORMATION SERVICE
call collect (604) 388-5155
or cable
"Mortuary Victoria"
A Division of Sands

Hayward's (B.C. Funeral Co.)
Thomson & Irving
Funeral Chapels
1625 Quadra St.
386-3505

311 MONUMENTALS

MORTIMER'S
MONUMENTAL WORKS
New MODERN Location
709 KINGS RD. at Douglas
100 years of service to Vancouver Island and the Islands
383-6421

STEWART MONUMENTAL Works Ltd.
ESTABLISHED 1896
Marble fireplace and tabletops
1403 May St. 384-3452
Memorial of Distinction

313 MISCELLANEOUS

ASHES SCATTERED AT SEA with dignity. Mourners welcome on Yacht. Victoria Press Box 459.

TENDER NO. 199
ELECTRICAL APPLIANCES
School District No. 68 (Nanaimo)
395 Wakesiah Avenue
Nanaimo, B.C.
Tenders are invited for the supply of ELECTRICAL APPLIANCES.
Details and Tender Forms are available from the undersigned (754-5521) and must be returned no later than 11:00 a.m. August 3, 1977.
Lowest or any tender not necessarily accepted.
J. H. Thorpe
Secretary-Treasurer

NOTICE TO CREDITORS AND OTHERS
ESTATE OF BERNARD ARCHIBALD GRIFFIN-BEALE
Notice is hereby given that creditors and others having claims against the estate of the above-named deceased, who died at Victoria, B.C., on July 18, 1975, are hereby requested to send them, properly verified by Statutory Declaration, to the undersigned at 302 Royal Trust Building, Victoria, B.C., before the 22nd day of August, 1977, after which date the Administrator with Will annexed will distribute the said estate among the parties entitled thereto, having regard only to the claims of which he then has notice.
And all persons indebted to the said estate are required to pay their indebtedness to said Administrator forthwith.
Official Administrator
for the
County of Victoria.

NOTICE OF APPLICATION FOR CHANGE OF NAME
NOTICE IS HEREBY GIVEN that an application will be made to the Director of Vital Statistics for a change of name, pursuant to the provisions of the "Change of Name Act," by me, Edith Ethel Fetterley, of 1036 Redfern St., Victoria, B.C., to change my name from Edith Ethel Fetterley to Edith Ethel Taylor.
Dated this 16th day of July, A.D. 1977
Edith E. Fetterley

LUNDS
926 FORT ST.
AUCTION
TOMORROW 1:30 P.M.
FURNISHINGS
HIDE-A-BED
OAK OFFICE DESKS
GARDEN SWING
TABLE & UMBRELLA
45 KITCHEN CHAIRS
SUITABLE FOR HALL
SEVERAL TYPEWRITERS
AND ADDING MACHINES
ACCORDION DOORS
FILTER FOR
SWIMMING POOL
DeWALT RADIAL
ARM SAW
POWERED BAND SAW
35 BICYCLES
FOR THE
OAK BAY POLICE
LUNDS AUCTIONEERS & APPRAISERS PHONE 386-3308

TENDER NO. 200
CLASSROOM AND STAFF ROOM FURNITURE
School District No. 68 (Nanaimo)
395 Wakesiah Avenue
Nanaimo, B.C.
Tenders are invited for the supply of CLASSROOM AND STAFF ROOM FURNITURE.
Details and Tender Forms are available from the undersigned (754-5521) and must be returned no later than 11:00 a.m. August 4, 1977.
Lowest or any tender not necessarily accepted.
J. H. Thorpe
Secretary-Treasurer

IT'S KILSHAWS
1115 FORT ST.
AUCTION
FRIDAY 7 P.M.
Modern Chesterfield Stes.
Recliners
Single HIDE-A-BED
DINING STES.
BED STES.
DESKS
Secretaire
China Cabinets
TEAK DINING STES.
6 — 4'6 Beds with BS & M
Mason & Risch PIANO
RUGS — 5 RANGES
REFRIGERATORS
OVER 350 LOTS FOR YOUR INSPECTION
KILSHAWS
AUCTIONEERS LTD.
384-6441

NOTICE TO CREDITORS AND OTHERS
ESTATE OF EUNICE EISWERTH, DECEASED
Notice is hereby given that creditors and others having claims against the estate of the above-named deceased, who died at Victoria, B.C., on February 19, 1977, are hereby requested to send them, properly verified by Statutory Declaration, to the undersigned at 302 Royal Trust Building, Victoria, B.C., before the 22nd day of August, 1977, after which date the Administrator will distribute the said estate among the parties entitled thereto, having regard only to the claims of which he then has notice.
And all persons indebted to the said estate are required to pay their indebtedness to said Administrator forthwith.
Official Administrator for the County of Victoria.

NOTICE TO CREDITORS AND OTHERS
In the matter of the estate of Alice Keane, late of 960 Lakeview Avenue, Victoria, British Columbia, Deceased.
CREDITORS and others having claims against the above estate are required to send full particulars of such claims to Montreal Trust Company, 1057 Fort Street, Victoria, British Columbia, on or before the 26th day of August, 1977, after which date the estate's assets will be distributed, having regard only to claims of which the Executors shall then have notice.
NORMAN ANDREW KEANE
and MONTREAL TRUST COMPANY, Executors
Van Cuylenborg & Gray, Solicitors.

NOTICE TO CREDITORS AND OTHERS
ESTATE OF WILLIAM ROBERT REID, DECEASED
Notice is hereby given that creditors and others having claims against the estate of the above-named deceased, who died at Victoria, B.C., on February 21, 1977, are hereby requested to send them, properly verified by Statutory Declaration, to the undersigned at 302 Royal Trust Building, Victoria, B.C., before the 15th day of August, 1977, after which date the Administrator will distribute the said estate among the parties entitled thereto, having regard only to the claims of which he then has notice.
And all persons indebted to the said estate are required to pay their indebtedness to said Administrator forthwith.
Official Administrator
for the
County of Victoria.

NOTICE TO CREDITORS
Re the estate of Annie Traill, late of 414-1655 Chambers Street, Victoria, British Columbia, deceased.
NOTICE IS HEREBY GIVEN that creditors and others having claims against the estate of the above-named deceased are hereby required to send them to the undersigned Executrix at 736 Broughton Street, Victoria, British Columbia, before the 10th day of September, 1977, after which date the Executrix will distribute the said estate among the parties entitled thereto, having regard only to the claims of which she then has notice.
EVELYN ANDREWS
Executrix
By Her Solicitors,
Pearlman & Lindholm.

NOTICE TO CREDITORS AND OTHERS
ESTATE OF ETHEL MARY HATTER, DECEASED
Notice is hereby given that creditors and others having claims against the estate of the above-named deceased, who died at Victoria, B.C., on August 4, 1974, are hereby requested to send them, properly verified by Statutory Declaration, to the undersigned at 302 Royal Trust Building, Victoria, B.C., before the 22nd day of August, 1977, after which date the Administrator will distribute the said estate among the parties entitled thereto, having regard only to the claims of which he then has notice.
And all persons indebted to the said estate are required to pay their indebtedness to said Administrator forthwith.
Official Administrator
for the
County of Victoria.

NOTICE TO CREDITORS AND OTHERS
IN THE MATTER OF THE ESTATE OF HARRIS WILLIAM EICHEL, late of 1440 Hampshire Road, Victoria, British Columbia.
NOTICE IS HEREBY GIVEN that creditors and others having claims against the estate of the above named deceased are hereby required to send them to the undersigned Executor at P.O. Box 1232, Victoria, British Columbia, before the 24th day of August, A.D. 1977, after which date the Executor will distribute the said estate amongst the parties entitled thereto, having regard only to the claims of which it then has notice.
CANADA PERMANENT TURST COMPANY
Executor
By its Solicitors,
MESSRS. HORNE, COUPAR, MANSON & SHAW

Special Offer
FOR PRIVATE PARTY
CLASSIFIED ADVERTISERS
Use this handy coupon to place your Classified Advertisement and save money.

Name .....
Address .....
Phone No. .....
Signature .....
No. of Insertions ..... Amount Enclosed $ .....
FILL OUT AND MAIL TO
SPECIAL OFFER
Victoria Press Ltd.,
P.O. Box 300,
Victoria, B.C.
V8W 2N4.
OR,
DELIVER IN PERSON TO
2621 Douglas St.,
Victoria, B.C.
Your ad will run as soon as possible upon receipt of this coupon and payment, or please specify consecutive dates .....
Classification Number ..... 10 WORDS MINIMUM

10 Words for 1 insertion in The Daily Colonist and Victoria Times: $1.00
10¢ for each additional word.
10 Words for 3 insertions in The Daily Colonist and Victoria Times: $2.50
25¢ for each additional word.
10 Words for 6 insertions in The Daily Colonist and Victoria Times: $4.00
40¢ for each additional word.
Victoria Press Box Charge $3.00 per month.
☐ Replies to be mailed. ☐ Replies to be held for pickup
All ads must be written in regular classified style, and run on consecutive days.
All real estate, mobile home, rental and business advertising is considered to be commercial advertising and will not qualify for this special offer.
SEND CHEQUE or MONEY ORDER
— NO REFUNDS —
This coupon valid until October 1st, 1977

THE DAILY COLONIST
AND VICTORIA TIMES

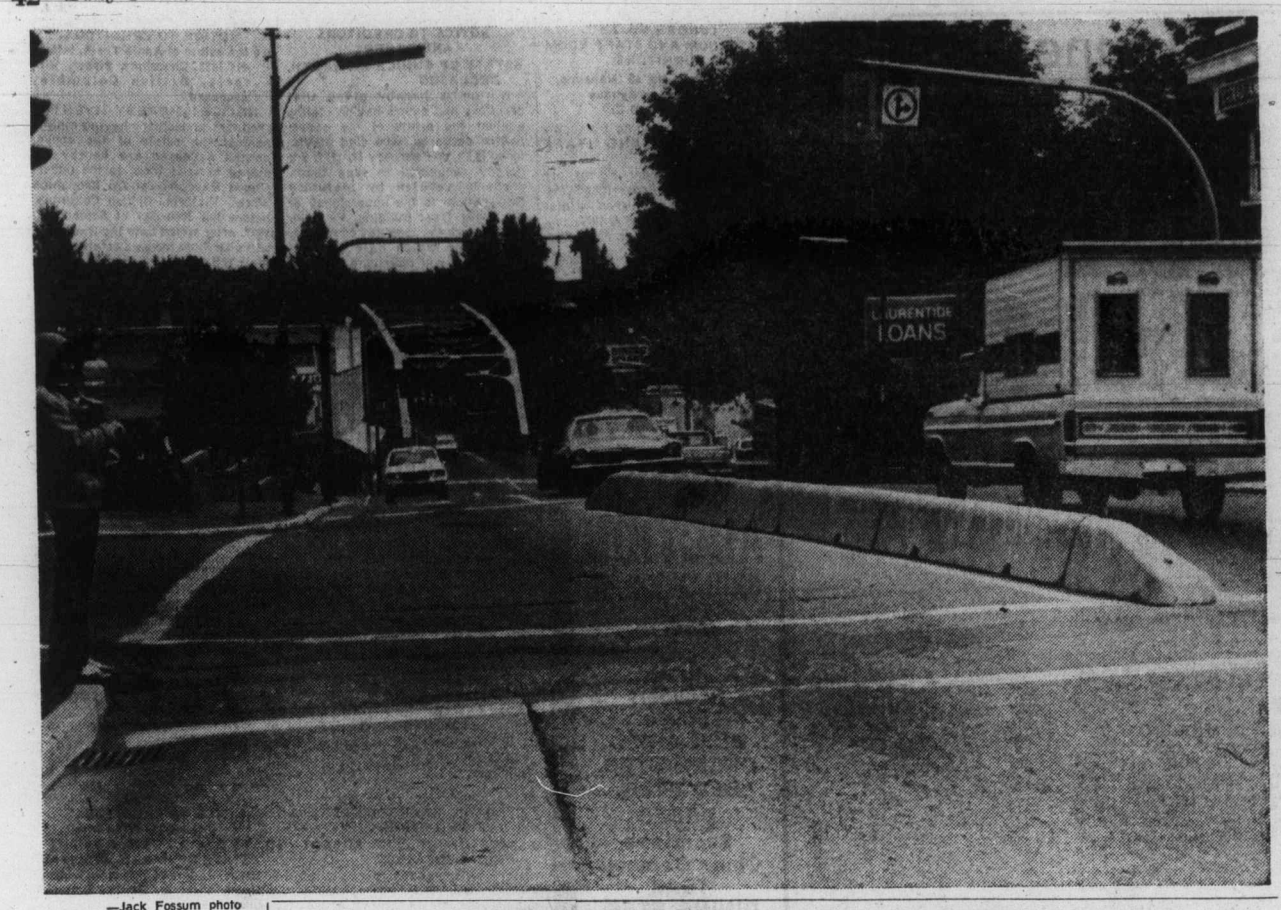

—Jack Fossum photo

Barrier really funnel

No, it's not a tank barrier — it's divider in the middle of Courtenay's busiest intersection designed to act as a funnel to steer traffic onto and off Fifth Street bridge across the Courtenay River. The barrier cuts off southbound traffic from the north on Cliffe Ave. This is the last in a series of schemes to speed up Island Highway and city traffic.

The Half-Ton Pickup-a real mover.

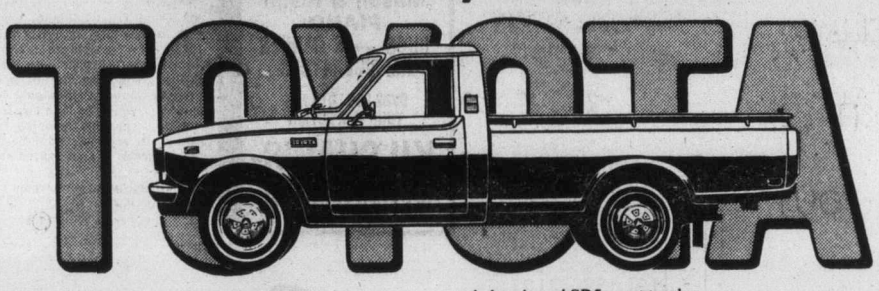

At a move 'em out price.

Built to work, built to play, built to last . . . and priced to sell. Toyota trucks have the biggest standard displacement engine in their class. And they offer a choice of four dependable models: long bed, standard bed, cab and chassis and SR5 sport trucks.

But Toyota is more than a tough truck. Toyota is sporty Celicas, comfortable Coronas; economical Corollas and legendary Land Cruisers and of course the Toyota Canadian. Make your choice at more than 1200 Toyota dealers throughout North America.

TOYOTA

Outfall impact deemed insignificant

By DONNA REIMER
Colonist Staff

NANAIMO — There has been no significant effect on marine life from the new sewage outfall of the Nanaimo Regional District at Five Finger Island, north of here.

That's the conclusion of a Fisheries and Environment Canada Report which studied outfalls in the Nanaimo area in the summer of 1975.

The report, dated February, 1977, has been made public by the Nanaimo Regional District.

The region's superintendent of wastewater treatment, John Pike said that the report, besides being of interest to those in the Nanaimo area, "should also reassure the residents of School District 69 (Parksville-Qualicum) that concerns over the proposed French Creek outfall are unfounded."

The 80-page report includes information gathered on Harmac and Hooker Chemicals and two sewage outfalls at present not in operation, in Northumberland Channel and off Newcastle Island.

The study was undertaken to assess Harmac's environmental impact, to investigate the effects of the two disused sewage outfalls, to determine the effect of the new sewage diffuser at Five Finger Island and to provide baseline information so that future environmental changes can be recognized.

The study was carried out by the Marine Studies Group of the Environmental Protection Service. In addition to various laboratory tests on water samples, the study used scuba divers and the Pisces submersible, for direct observation.

The regional district was particularly interested in the findings from their new Five Finger outfall. The outfall was put into operation in October 1974, discharging four to six million gallons of untreated waste per day. By August 1975, a t-shaped diffuser was put on the end of the outfall, and the region's wastewater treatment plant was in operation, giving the sewage primary treatment.

The report says that the water column at the Five Finger Island stations set up to study the outfall was highly stratified, as is typical of Georgia Strait.

"The new sewage diffuser did not appear to have any significant effects on the oceanographic or benthic (sea life) parameters considered, namely temperature, salinity, dissolved oxygen and nutrients," the report

There was no increased coliform count associated with either the new outfall nor the two disused outfalls, the report says.

Sea life species diversity and evenness varied considerably at Five Finger Island, the report says, but there was no pattern attributable to the new sewage diffuser and discharge. It was more likely that the differences in diversity and evenness was due to the variable nature of the ocean floor in the area.

The only effect of the outfall's discharge appeared to be a quantity of non-biodegradable debris adjacent to the diffuser, discharged before the Hammond Bay Treatment Plant was connected into the system.

The two disused sewage outfalls were used by the city of Nanaimo until the new Hammond Bay plant and Five Finger outfall were out into operation.

The lasting effects of the two disused outfalls is limited to a high concentration of organic material located directly in front of the outfall pipes, and a scattered array of organic and non-biodegradable debris within 40 metres of the outfall, the report says.

The effect of Harmac on Northumberland Channel at the time of the study seemed to be limited to the deposit of woodwastes extending up to nearly a nautical mile along the shoreline and a quarter of a nautical mile into the centre of the channel, the report says.

"The area directly off the old mill outfall was found to be completely sterile," the report says.

"Most of these effects," it continues, "are probably traceable to log booming and chip transportation activiites, although previous effluent disposal systems may have also imposed detrimental effects on the littorial benthic community."

The report, which is available for study at the regional district office, includes tables on the water quality data, nutrients, bacteriology, sediment size and organic carbon, trace metals, benthic fauna, beam trawl species list and scuba transect species list.

Frustration with WCB leads to jailing

A Nanaimo man, who acted "like a zombie" in breaking into two business places in February, was sentenced in Victoria county court Wednesday to a year in prison.

Judge E. J. C. Stewart expressed sympathy for Lawrence Earle Duggan, who earlier pleaded guilty to two counts of breaking and entering with intent to commit an indictable offence.

But he observed that the offences took place while the accused was on probation and that he had failed to cooperate with his probation officer.

Stewart agreed Duggan had been strongly influenced by alcohol and that there had been no threat of injury involved. However, "society can't carry on unless there is some protection for property rights as well as personal rights," he said.

Counsel had suggested leniency because of the role played by alcohol and medication Duggan was taking for serious head and back injuries received in 1974 in an industrial accident, which had caused him continuing pain, insomnia and inability to perform his old occupation as an ironworker.

His wife described Duggan's behavior at the time as being "like a zombie," and counsel suggested he was not thinking clearly enough to appreciate that he could be seen by people driving past.

The prémises entered were Metwood Industries Ltd. and High Tree Services Ltd. at Cassidy, just south of Nanaimo.

Court was told Duggan had tried to receive help from Workers' Compensation, but had run into difficulty and become frustrated because of the time elapsed since suffering injury. He subsequently required surgery on his spine but had been unable to get compensation.

"I would think Workers' Compensation is there to help him," Stewart commented.

Sluggo® Freebee

by Silverwood

THE SILVERWOOD PEOPLE ARE GIVING YOU OVER ONE MILLION CHANCES TO WIN A FREE FROZEN ICE CREAM OR POPSICLE TREAT WITH MY NAME ON IT.

WATCH YOUR FAVORITE STORE FOR DETAILS AND USE THIS BONUS COUPON

10¢ OFF Save 10¢ on the purchase of any Silverwood ice cream treat

TO THE DEALER – Silverwood Dairies will redeem this coupon for the 10¢ value of the coupon indicated. Any other application constitutes fraud. Failure to provide, on request, evidence satisfactory to Silverwood's that you have purchased sufficient stock within 90 days to cover the number of coupons redeemed will void coupon. All coupons submitted for redemption become the property of Silverwood Dairies. For redemption see Silverwood's ice cream driver.

10¢ This coupon redeemable until December 31, 1977 10¢

Farmers snap Greaves' streak

Farmer Construction put a stop to Greaves Movers Wednesday.

Wayne Krimmer pitched a four-hitter and George Pakos hit his third home run as Farmers ended Greaves' win string at six games with a 9-2 win in a Senior Amateur Baseball League game at Lambrick Park.

Krimmer, earning his fifth complete game, struck out seven, gave up three bases-on-balls and four singles in boosting his record to 6-2.

Greaves led 2-0 until the fifth inning when Lee Doney and Dan Rogers hit two-run singles as Farmers scored six runs.

Manager Bob Mabee hit a single and double for Farmers and Ron Holmes contributed three singles in four trips.

	W	L	Pct	GBL
Gorge	18	8	.692	—
Greaves	18	9	.667	½
Farmers	17	10	.630	1½
Kubiceks	15	11	.577	3

Includes interlocking games between north Island and Senior Babe Ruth.

Next game: Tonight — Gorge vs Kubiceks.

Farmer Constr.	000	060	3—9	11	2
Greaves	002	000	0—2	4	1

Wayne Krimmer 6-2 and George Pakos; Terry Karpiuk 3-4, Roy Moretti (5), Karpiuk (6) and Rick Mark. Home run: Farmer — Pakos (3rd).

Canadians off pace

SAN DIEGO (CP) — Karen Mundinger of Toronto fired a second-round 81 Wednesday for a 161 total but fell 12 shots off the pace in the girls' 15-17 division at the 10th world junior golf championships at the Torrey Pines golf course.

Mary Murphy of Naples, Fla., continues to lead the division after shooting a one-over-par 76 Wednesday for a 149 Total.

Two other Canadians, Lisa Young of Prince Rupert, and Jill Johnson of Gagnes, are four shots behind Mundinger. Young shot an 83 Wednesday while Johnson had an 82. Brenda Burns of Sault Ste. Marie, is one behind Young and Johnson at 165 after an 83.

Victoria girl reaches semis

BREMERTON, Wash. — Kelly Davies of Victoria scored a 6-0, 4-6, 6-4 win over Lisa Frodle of Seattle Wednesday to advance to the semi-finals of the Pacific Northwest junior tennis championships.

Seven Canadians reached semi-finals in various divisions with Miss Davies advancing in the 12-and-under girls class.

Pro soccer

North American
Connecticut 2, Chicago 1.
Tampa Bay 3, Portland 2.
Seattle 3, Rochester 0.
Fort Lauderdale 2, Las Vegas 1.

Knight saves Comox club

LAKE COWICHAN — Gary Knight's timely home run enabled Comox Valley to stay alive in the Vancouver Island Senior Babe Ruth baseball playoffs Wednesday.

Knight hit a solo homer in the seventh game to tie the game 2-2 and Comox scored on two singles and an error in the eighth inning for a 3-2 triumph over Nanaimo in the losers' bracket final.

Les Burrows scattered two hits for Comox which plays unbeaten Victoria at 6:15 p.m. today.

Clams — a taste to savor — and save

VANCOUVER (CP) — The West Coast oil ports inquiry got a taste Wednesday of things to come.

Representatives of the Coalition Against Supertankers served small, smoked razor clams to demonstrate the quality of food harvested off the Queen Charlotte Islands, and what the islanders stand to lose in the event of an oil spill.

Kathleen Anderson, coalition spokesman, said her organization would, when the formal sessions resume in the fall, offer further samples of such delicacies as smoked salmon, abalone, kelp pickles, halibut, red snapper, cockles, herring roe, scallops and seaweeds, "all of which are part of our diet."

As hearing officer Andrew Thompson savored his selection of clams, properly skewered on tooth picks and arranged on a clamshell dish, he wondered aloud whether, come fall, the inquiry could somehow get a winery to testify.

MORGAN

LIL ABNER

JUDGE PARKER

ARCHIE

RIP KIRBY

BLONDIE

MARY WORTH

HI and LOIS

KERRY DRAKE

MOMMA

M. V. Chesnut's Garden Notes

A think almost every home gardener must have had the experience, at one time or another, of running across a self-sown seedling plant in her garden.

Usually this discovery occurs durinf a spell of weeding, when the sharp-eyed wielder of the hoe notices a strange little plant springing up among the chickweed and plantain and shepherd's purse.

On closer examination, the stranger turns out to be a "volunteer" from seeds shed and scattered the previous year by one of the cultivated plants or shrubs in the garden.

This year we have the most gorgeous display of stately snapdragons in among the fruit trees in the back end of our garden; these came about as a result of tossing pulled-up, gone-to-seed bedding plants into the fruit garden as a temporary mulch at a time when our two compost bins were overflowing. In one of our flower beds, volunteer gladiolus plants are becoming as troublesome as any weed; these are from the tiny "spawn" or bulblets allowed to scatter while digging up the mature gladiolus bulbs for storage last fall.

I have always been impressed by the exceptionally sturdy development of almost all self-sown seedlings.

I know that in my own garden, the volunteer snapdragons, forget-me-nots, tomato plants, salvia and calendulas are noticeably stronger and more vigorous than the same plants carefully sown and lovingly tended under protected conditions.

The old natural law of the survival of the fittest may have something to do with this — only the strongest seeds survive the winter exposure while the weaklings perish — but it seems to me that an even more important factor is in the timing of the sowings.

When a plant is permitted to ripen and shed its own seeds, it chooses the ideal time of the year to do its sowing; moreover, the seeds it sows are fresh, yet fully mature and ripened.

Man's method — harvesting the seeds while they are still in the pods or capsule and perhaps not completely matured, and storing them through the winter to sow in the spring — is essentially artificial.

Mind you, while old Mother Nature sows her seeds as soon as they are ready, she provides many of them with built-in protective devices. Some of the more tender kinds would be killed if they germinated right away and the seedlings were exposed to harsh winter weather while still in the tender seedling stage. These come equipped with a special timing gadget in the seed — an internal chemical which holds the seed dormant through the fall and winter.

These kinds germinate strongly in the spring after being exposed to frost through the winter, and upon receiving the signal from the warming soil that it is safe to emerge.

Such seeds need their winter exposure, and they never do so well when harvested in the fall and stored cosily in the seedman's storehouse all winter. Seedsmen advise a period of refrigeration before sowing for these kinds.

Ohter plants of a hardier nature will germinate their seeds within a week or so of being self-sown. With these, though, nature drops the seeds early enough for the new plants to become sturdy and nicely established before the frosts and gales of winter arrive.

Taking a tip from nature, I think it is a good idea to make a few sowings of flower seeds through the late summer and fall, at about the time the ripe seeds are ready to establish plants.

A few kinds which do well from such naturally timed sowings are columbines, snapdragons, cornflowers, Iceland poppies, sweet alyssum, forget-me-nots and coreopsis. Most of our shrub seeds and berries do well from a late summer sowing too, although they will not germinate until the following spring.

Take your cue from the seed capsules on the parent plant; when the berries are falling or when the seed pods are cracking open, it is a good time to get those seeds into the ground.

Jack Smith

No sooner do I try to laugh off the latest weekly notice in the New York Times that Los Angeles is uncultured and decadent, than I find an item elsewhere that makes me wonder it if isn't true.

For years our detractors have pointed out that every time some crazy fad sweeps the country it can be traced to Los Angeles, and there is no doubt that we gave society the hula hoop, the topless bathing suit, drive-in workshop and the Frisbee. I'm not sure about Silly Putty, but it sounds like us.

Our latest gift to culture in America, according to an item in Newsweek, is a product called Slime, and it was developed, if such a word is deserved, by Mattel's, right here in suburban Hawthorne, Calif.

Slime, as described by the magazine, is "a pea green gel (which) is creeping into homes and offices around the country. Thousands of youngsters and not-so-youngsters are squishing it, squeezing it and using it in any number of ways to make their friends say 'yechhh.'"

Slime's success is typical of the kind of fad that comes up from our fertile soil — half accident, half inspiration — and sweeps the country like a madness, as if we had all been temporarily deranged by some ray from outer space. Without advertising, it has jumped, if slime can be thought of as jumping, to the top 10 toys on the national market, and in Los Angeles, its proud home, wholesale toy dealers are crying for more.

Slime actually WAS an accident, a fortuitous byproduct of Matell's work on another project, a classic case of serendipity, that happy chance by which something of greater value is stumbled upon while one is searching for something else.

"It has been a surprise success with adults as well as kids," Newsweek reports, "and has been spilled on desks and conference tables from Hollywood to the White House, where personnel chief Jim King dumped some in Hamilton Jordan's office last week."

Inevitably, I suppose, Slime will turn up in the editorial rooms of the New York Times, and that distinguished organ's pundits will be confirmed in the traditional doctrime that craziness, which has always been widely distributed in America, has slid down the continental tilt to Los Angeles, taken root here and flowered.

Getting credit for Slime would have been enough to fortify our image for a while, but only a few pages further on the magazine takes note of yet another fad that is beginning to show up around the country — not quite epidemic yet but alarming, like the first outbreak of swine flue. This one is called The Flasher. It is a $4 kit of messages, printed on cardboard, which can be flashed from a moving automobile to the passengers of another moving automobile.

The Flasher, which has already inspired competitors, offers the frustrated motorist, imprisoned in his cage, a means of talking with his fellow motroists, though motorists on Los Angelese freeways are not inclinded to think of each other as fellows so much as competitors.

The ready-made messages in the kit allow for a flexibility of moods, though, so that the object of the message can be buttered up as well as insulted. For example, the options run from "I'd like your phone number," "Hi, handsome" and "Follow me" to "Get off my back," "You turkey" and "Yechh".

As we hardly need to be told, this latest tool in mankind's magnificient march from the ape man's grunt to the exquisitely complex communications of today's technology was created in Los Angeles, by a couple named Michael and Lee Brown.

I can not read of their success, though, without a sense of irony. I have no way of retrieving it, since my files are not indexed, but I suggested a similar method of communicating between cars several years ago. My idea actually was more sophisticated, calling for an electronic system by which messages selected from a Ronsol at the driver's fingertips would be flashed on a screen above the rear bumper. The number of messages available would be infinite, since any number could be stored in the car's computer. This would of course have been expensive, and for the time being we may have to settle for the Brown system, a few pieces of cardboard being cheaper than a portable computer.

The main trouble with my idea, though, is probably not its cost, which I am told could be held down to about $250,000 a unit by mass production, but the difficulty of thinking up anything to say. There aren't many things a person driving a car on a freeway cares to say to another person in another car, and most of hem, I imagine, would be considered obscene. Our Highway Patrol has enough to do without pulling people over for flashing dirty words at their fellow men. Every patrolman would have to be an expert on our obscenity laws, which even our lawyers don't understand.

Silly as these most recent of our contributions may be regarded by the solemn, they represent our yeastiness, our playfulness, and our humor.

Let the eastern press make fun of us if it amuses them. But in our hearts we will have the last laugh, for no one can say that culture in Los Angeles has not gone from the ridiculous to the slime.

Sydney Harris

Thoughts at Large:

The meek may inherit the earth merely by attrition, being the only ones left after all the aggressive combatants have killed one another off.

Watching a group of middle-aged people prancing about in a noisy, crowded, smoke-filled discotheque, I thought of St. Bernard's reflection: "No misery is more genuine than false joy."

The first thing a crook does when he decides to loot a large hotel is procure a convention badge to put on his lapel; this, in effect, makes him invisible.

The best thing about a conference is not the effective plans that come out of it, but the futile ones that are buried there.

People who are in a hurry are always bad organizers, for the first mark of a good organizer is a broad margin of time for rectifying mistakes.

An idealist believes the short run doesn't count; a cynic believes the long run doesn't matter; a realist believes that what is done or left undone in the short run determines the long run. (Historically speaking, Jesus was the supreme realist.)

A new study indicates that rural folk have a higher incidence of mental disturbance than city folk, which I find hard to accept; what confounds the conclusion, I think, is that city folk get so adjusted to their disturbances that they take on the appearance of normality.

Although the late Mayor Daley uttered some solecisms that will live forever in the history of the English language, he never equalled the great Irish bull conceived by Gerald Ford, speaking at a Lincoln Day Republican rally, when he said: "If Lincoln were living today, he would turn over in his grave."

The courts always seem to be in a fine flurry of action, but most of it, when closely examined, consists of motions for a new trial.

The basic anthropological fact that all peoples laugh and cry in much the same way at much the same things should serve to negate all superficial manifestations of differences.

Novels about marriage are in the end unsatisfactory, for they are drawn from experience, and even if we are lucky we can know no more than 50 per cent of our own marriage. (Our own half, that is.)

Anger is a mighty weapon against large injustices, but when it is squandered upon petty nuisances it most often recoils upon the user.

Dudgeon is another word that has wholly disappeared from the language, except in tandem with high.

The harried will harry

Stuart Rosenberg

Henry at home and Henry at work: consider the contrast and write your own editorial.

At home: Mary, his wife, devotes a great deal of her attention to him. She complains loudly, finds fault, shouts at h'm and criticizes: his salary is too low, his middle is sagging, his pate is balding! And what is Henry — loving Henry's reaction? He jumps at her commands, runs to do her bidding He has never been angry, with her, he's happy to be her loving, adoring husband. How come? How come Henry can take all this, and still come back for more? To answer this question you have to know something about Henry.

At work: here, he's chief clerk in a large office. But he's not the boss — only chief clerk. Not the slightest trivia escapes his petulant and sarcastic notice. He's really not as big as he'd like to think he is — he cannot hire or fire — and he torments all day long, hounding all within his reach. The day he cracks a smile, the office people have promised they will declare a special holiday and do a rollicking jig. But that day has not yet come. And, for obvious reasons: loving, adoring, husband Henry, responds to all of his domestic humiliations at the office. And Mary hasn't yet liberated him. So Henry — loving Henry — bows, cringes and smiles at home; in the office the meek-man is the monster-man.

Henry passes on his misery to the nearest hapless victim. His need to dominate his underlings is but a mask for his own fears and insecurities. His basic personal frustrations, he takes out on unsuspecting, helpless inferiors. Henry is harried at home — in the office he will harry! He must pick on someone he can fight, and be sure to win — someone smaller, less powerful than he.

Now Henry is no hooligan, no insignificant, unimportant man. He 's religious! — and goes to church, dutifully pays his dues. He's civic-minded — and helps support a number of worthwhile community projects. He's educated! — reads all the best-sellers and can quote all the latest reviews. He's neighborly! — and plays cards with guests and is real friendly towards his chums.

But Henry needs to hate some people and exploit others because Henry feels hated and exploited. Yet, he must be careful to choose his victims — he can't afford just to hate anybody — only those who can't fight back and beat him. He needs to insure his failing ego against further damage by flailing the right horse — the dead beats, those who can't kick him in the face!

Yes, Henry is one of those many "anti's." In the South, he's anti-Negro; in the North he may be anti-Jew, anti-Catholic, anti-Protestant — anti-anybody!

But you've written your editorial. You know what Henry really is—he's anti-Henry! He really hates himself for being so frustrated and so weak. What's cooking at home, poor Henry can never let on at the office.

Should we, too, hate Henry? No — help Henry! Help him, by showing him his real enemy — himself; by teaching him how to clean up his own home, before he sets the office and the world on fire.

Sea talks satisfy Canada

UNITED NATIONS (CP) — Alian Beesley, Canada's chief sea-law negotiator, said Wednesday the Canadian delegation was satisfied with the result of the latest eight-week session of the marathon UN Law of the Sea Conference the eighth in a series of international meetings held since 1974 in an attempt to draft a broad treaty to regulate man's use of the seas.

He said he felt that the 16,000 delegates, representing 145 countries had achieved more than they did in the two 1976 sessions put together. The conference resumes in Geneva next March.

Beesley expressed satisfation with the session's final product, an "informal composite negotiating text" containing provisions that would divide the oceans into territorial waters, economic zones and the high seas, regulate fishing and the mining of minerals on the seabed and guard against marine pollution.

But he stressed that the 303-article text, pulling together the results of the conference and replacing two previous negotiating documents, still was only the basis for negotiations.

Beesley expressed hope that agreement on a treaty would be reached at the Geneva sessions next spring and warned that failure could lead to disastrous consequences, with governments turning to unilateral action in implementing sea law.

This was particularly so in the mining of seabed minerals, estimated to be worth $3 trillion and designated in the negotiating text as the heritage of mankind, with the proceeds from mining to be shared by all nations.

The next text provides for the mining of the deepsea minerals, rich in nickel, cobalt, maganese and other ores.

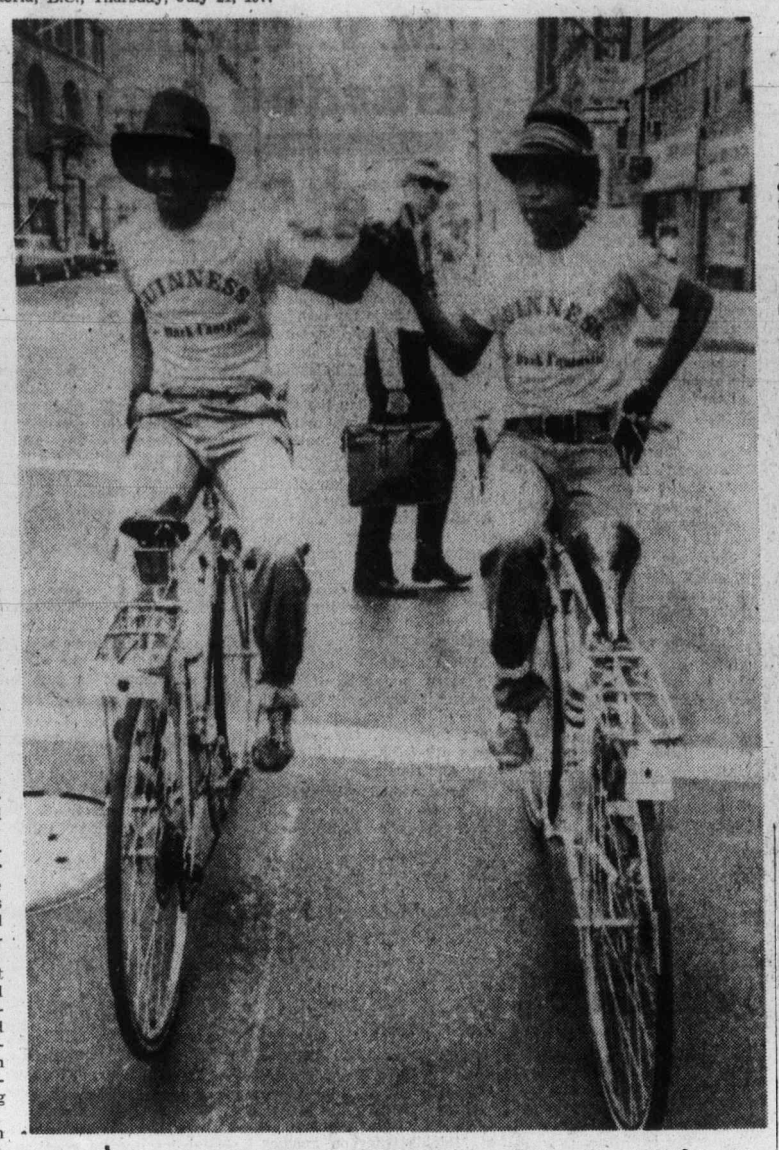

Pedalling dark fantastic

Frank McConnico, 27, left, and Malcolm Harrison, 22, both of Boston, pedal backwards through New York traffic after starting near Empire State Building. They were backing towards Atlantic City, New Jersey, in a 160-mile trip they hope will pedal them to a world record.

'Drunk won two claims'

By JIM HUME
Colonist Reporter

The Insurance Corporation of B.C. continued to dominate the question period in the Legislature with the NDP filing more documents from confidential files.

Wednesday Alex Macdonald (NDP—Vancouver East) tabled reports and letters to substantiate claims that the insurance corporation had paid two claims to a claimant "who was drunk, high on drugs and lied to the police and the corporation" in making his claim.

The cash amount involved was $1,720 which was paid to a finance company rather than to the driver of the vehicle who had claimed his truck had been stolen then wrecked.

Education Minister Pat McGeer, minister responsible for ICBC, told Macdonald that if it could be positively established that the claimant was lying, then the claim should not have been paid.

To substantiate his charges that the claimant was lying, Macdonald tabled a report from ICBC worker Carol Swingler which stated that because a passenger in the claimant's car had been arrested on the day of the accident "impaired on drugs" the chances were high that the driver was also impaired.

McGeer said he would take a look at Macdonald's latest claims.

So far, each time the NDP has tabled documents McGeer has responded in kind the following day. Wednesday he tabled a sworn affidavit from Ronald Richard Hudgins, former secretary treasurer of Surrey Dodge, Ltd.

Tuesday, Surrey Dodge was on the receiving end of charges that it had received insurance payments for damage to a car never seen by ICBC adjusters, repaired without ICBC permission and sold before the claim was finally paid.

In his sworn statement Hudgins said the first claim was made in June, 1975, during the ICBC strike. He said he was told to try again after the strike was settled.

He stated in his affidavit that he re-reported the theft and damage to a Ford Mustang "approximately one week after the strike was settled." At that time, Hudgins stated, he was told to go ahead with the required repairs.

Gary Lauk (NDP—Vancouver Centre) has several times asked in the House if the Mustang involved in the claim really exists. Hudgins said in his affidavit that the car definitely existed. He said he saw it before the theft and after it was recovered. "The said 1969 Mustang did in fact exist," he wrote.

McGeer said he would probably table further documents today and the NDP has hinted that there is "much more to come." McGeer said if both sides keep it up "we should have the entire file here before too long."

McGeer should resign, says Macdonald. The minister shows no signs of doing that. He told the Opposition that he would continue to answer all questions as quickly and authentically as possible but that he was happy he "didn't deal in stolen documents."

There is no doubt that the documents being tabled daily by the NDP are authentic and are photo-copies of confidential ICBC files.

McGeer said it was interesting that one of the letters tabled by the NDP had never been delivered. "I find that interesting," he said. "The original letter is still in the file and still in the envelope it was mailed in. It was returned, undelivered and yet the Opposition has a copy."

That could only mean, McGeer said, that the file copy at ICBC had been photocopied.

McGeer said a thorough investigation was being conducted to try to find out who had "stolen" the documents.

George Kerster (SC-Coquitlam) has been accused by the NDP of using undue political pressure to get ICBC to pay the claims in question. Kerster has admitted requesting decisions on the claims from ICBC but says his conduct was normal for an MLA.

McGeer and Premier Bennett have also defended Kerster's actions saying he was just doing what any responsible MLA should do.

Soviets launch 990th satellite

MOSCOW (Reuter) — The Soviet Union launched its 990th satellite in the Cosmos series this week, Tass news agency reported.

The Canadian. 51 mpg highway - 33 mpg city.

TOYOTA

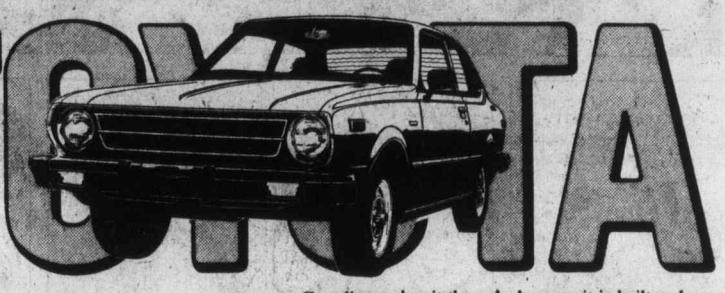

Tested in Canada.

It's the Toyota Canadian 2-door sedan. And it gives you incredible gas mileage. The figures are estimates based on Transport Canada approved test methods. The actual mileage you get may vary.

From stiffening cold to stalling dampness the Canadian makes it through, because it is built and tested in Canada.

The Canadian is just one of twenty-four exciting Toyotas including Celicas, Corollas, Coronas, Pickups and Land Cruisers. Make your choice from more than 1200 Toyota dealers across North America.

TOYOTA

Bear kills tourist

LONGYARBYEN, Spitsbergen, Norway (UPI) — A polar bear killed an Austrian tourist near the Magdalena Fiord, officials said Wednesday.

The 33-year-old tourist was among a group who set up tents along the fiord Monday. He heard scratching on his tent, went out to investigate and was knocked down and killed by the bear.

The bear dragged the body along the ice. Another tourist who tried to drive the bear away was injured by the bear's swinging paw. None of the tourists had weapons.

the Bay

7 p.m. to 9 p.m.

THURSDAY SPECIALS

Shop this evening for money-saving bargains on sale 2 hours only while quantities last. Personal shopping only . . . no phone orders. Use your Baycard.

MEN'S FAMOUS MAKER SLACKS
Save 20% on our entire selection of these well-known Canadian made slacks. Machine washable and dryable and wrinkle resistant 100% polyester. Sizes 30 to 42 in most colours of black, brown, blue, grey, assorted patterns plus some summer shades. Regular $28 to $35.
Special, 20% off
Men's Dress Casuals, Main Floor

LADIES' JUNIOR LONG GOWNS
Cool polyester/cotton gown with pretty eyelet lace trim and threaded velvet ribbon. Tiny prints in pink or green. Sizes S, M, L. Were 7.99 each.
Special, 4.99
Sleepwear, Second Floor

HOBNOBBER SUMMER CO-ORDINATES
Assorted pants, shirts, blouson vests and short sleeve tops in a polyester/viscose blend. Yellow, green, denim blue and grey in broken sizes. Regular $30 to $50.
Special, 40% off
Sportswear, Second

LADIES' POLYESTER GARBARDINE PANTS
Elastic back pant with front zipper and two-button closing. New fall colours of brown, forest, black, navy and cranberry. Sizes 10 to 18. Regular $17.
Special, 13.99
Sportswear, Second

MEN'S & LADIES' STONE SET RINGS
Synthetics and precious stones that include opals, amethyst, jade and many more. Shop early for best selection.
Special, 20% off
Jewellery, Main Floor

SAVE $2 A YARD ON 60" STRETCH TERRY
70% cotton/30% polyester fabric in assorted colour co-ordinating stripes and plains. Regular $6 per yard.
Special, yd. 3.99
Fashion Fabrics, Second

MEN'S DUOFOLD TENNIS SHORTS
By Dorbin, white cotton/polyester blend shorts styled with side slit pockets. Sizes 30-38. Reg. $8.
Special, 6.99
Sporting Goods, Downstairs

LADIES' 100% POLYESTER SUMMER SHORTS
Choose from 3 styles with zip button fronts. Peach, green, blue, navy, red, yellow or white in sizes 8-18. Were 3.99 each.
Special, 2.49
Baymart, Downstairs

MEN'S FINE QUALITY VELOUR TOPS
Soft, velour shirts with long sleeves, crew neck and elasticized waistband. Assorted colours in sizes S, M, L. Were 15.99 each.
Special, 9.99
Baymart, Downstairs

BAYCREST AM/FM PORTABLE RADIO
100% solid state radio with telescopic FM antenna, full variable tone control, earphone jack for silent listening. Operates on DC battery or AC household current. Model HB450 was 24.99.
Special, 19.99
Home Entertainment, Fourth

SLEEP LOUNGE BY KROEHLER
100% nylon cover with large check pattern in browns and beiges. Regular 479.95.
Special, $349
Furniture, Fourth Floor

Hudson's Bay Company

Home Fashion Event

the Bay
open 'til 9 p.m. Thursday

Prices in effect while quantities last until August 13 only.

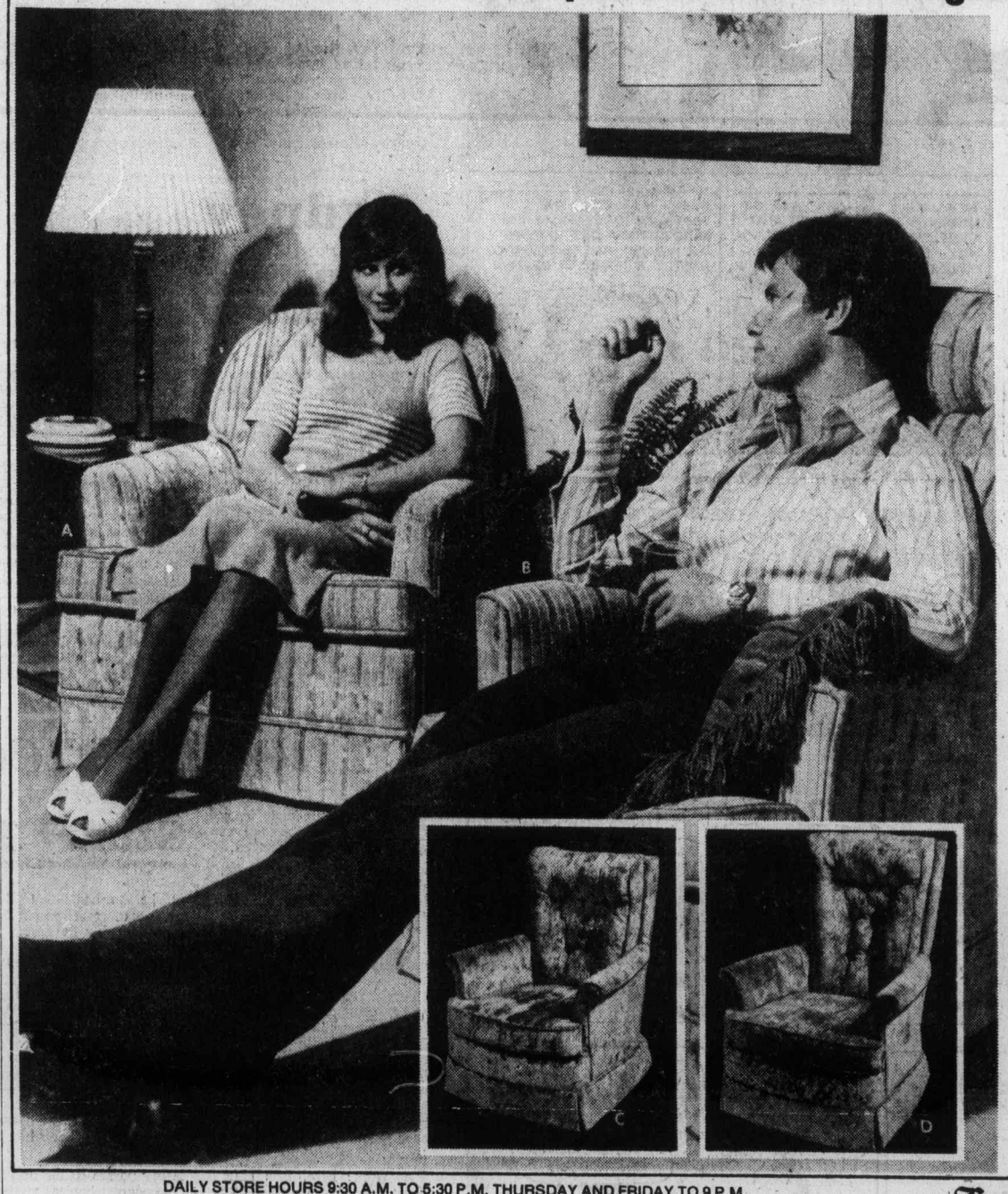

SALE

Our most popular his and hers velvet swivel rockers are now on sale at the Bay

For the couple who enjoy reading, chatting together and watching TV, these traditionally styled swivel rockers are the answer! So cleverly designed, they'll fit into decors ranging from eclectic and contemporary to traditional and a bit provincial! Beautifully upholstered in a tone-on-tone gold stripe with reversible cushions for maximum wear. Hardwood frames include non-tippable swivel base and a sturdy no-sag seat construction. Beautiful button-tufted back and plain valance. Gold shade only.

A. Hers Sale $169
B. His Sale $179

Similar style of viscose pile velvet with 100% cotton back, 360° swivel base and reversible cushions in green or rust.

C. Hers Sale $169
D. His Sale $179

Furniture, Fourth Floor

Shed some light with co-ordinated lighting

Bamboo look lamps with the very fashionable beige pleated linen shades. Table lamp has pine-stained medium brown stem, brass finished base. Matching swag lamp also available.

Sale, ea. 39.99

As above, floor lamp with tray table.

Sale 69.99

Lamps, Fourth Floor

DAILY STORE HOURS 9:30 A.M. TO 5:30 P.M. THURSDAY AND FRIDAY TO 9 P.M.
DIAL 385-1311. ONE HOUR FREE CUSTOMER PARKING IN THE 3-LEVEL PARKADE

Hudson's Bay Company

Island
Financial Centre
435 Trunk Road
Duncan

The Daily Colonist.

Late sun, high 23
Weather Details on Page 2

Vancouver Island's leading newspaper since 1858

No. 183 — 119th Year | VICTORIA, BRITISH COLUMBIA, THURSDAY, JULY 21, 1977 | *** | 15c Daily, 30c Sunday

Jaworski to probe Korea bribe affair

Jaworski
. . . 'right to know'

HOUSTON (UPI) — Former Watergate prosecutor Leon Jaworski Wednesday said he accepted the job as counsel to the committee investigating alleged South Korean bribery in Congress because he felt the public has a right to know the truth.

"If I don't get full support from the Congress, I will go to the people," the Houston attorney said at a news conference. "I feel the people have the right to know what has happened."

Jaworski said he would begin work on the investigation on Aug. 15, and would begin assembling information on the alleged influence-buying immediately.

Jaworski also said he would use the same investigative staff he assembled during his Watergate investigation.

Media foster national split—CRTC

● Full media inquiry would be 'disruptive'. Page 3

OTTAWA (CP) — The radical differences in the type of news and information presented by the media to English and French-speaking audiences are helping to drive a wedge between the two cultures, the Canadian Radio-television and Telecommunications Commission said Wednesday.

"As presented by the media, Canada is in a state of deep schizophrenia: If English and French Canada were on different planets there could hardly be a greater contrast of views and information," the CRTC said in a report tabled in the Commons.

The commission called the problem the single most important feature of its report on its inquiry into the CBC. The report said all the media are equally delinquent in aggravating the split between the two cultures by presenting them with widely different information.

But, it added, the publicly-owned CBC has a special responsibility to bridge the cultural gap because of its legal mandate to contribute to the development of national unity.

The CRTC said a study it commissioned for the report found that only about 15 per cent of the news items presented on CBC radio and TV were the same for both English- and French-speaking audiences.

"Meanwhile, the national survey indicates that the public's interest, attitudes and sense of priorities about the news are much the same whether they speak English or French or live near the Atlantic or the Pacific," the report said.

Another striking difference, the report said, is that the main thrust of French televi-

Page 2 — Media

'This is just total hell'

25 perish in Johnstown flood

JOHNSTOWN, Pa. (AP) — A flood, touched off by an eight-hour rainfall, killed at least 25 persons and left dozens missing in this flood-weary city Wednesday as the waters washed away roads and knocked out earthen dams.

Johnstown was under eight feet of water in some places before the flood waters began to recede and was still somewhat isolated late Wednesday. Authorities said 13 of the known dead had been counted in outlying areas where the storm and flooding were less severe.

Officials said $100 million in property was lost in the worst Allegheny Mountain flood in 41 years.

The water wore away dams in several areas, sending a renewed onslaught of water and debris plowing into tiny communities in their shadow.

The Laurel Run Dam in West Taylor Township burst and at least eight persons were killed and 25 missing from among the village's population of 200, said Police Chief Orrie Satterfield.

The dam seemed grimly similar to another which burst in 1889, killing 2,200 persons and almost wiping out Johnstown.

On Wednesday, four persons died in the Westmoreland County town of Seward, where 35 mobile homes slid into the Conemaugh River as flood water gushed over the river banks.

Mayor Herbert Pfuhl ordered a temporary morgue set up in a school, outside this southwestern Pennsylvania city.

"This is just total hell," said Ryan Bocher, a volunteer fireman who watched the floodwaters lift a van and smash it into a house here.

"There were people on the roof, but we couldn't rescue them because of high tension wires."

A photographer who made it out of downtown Johnstown

Page 2 — Johnstown

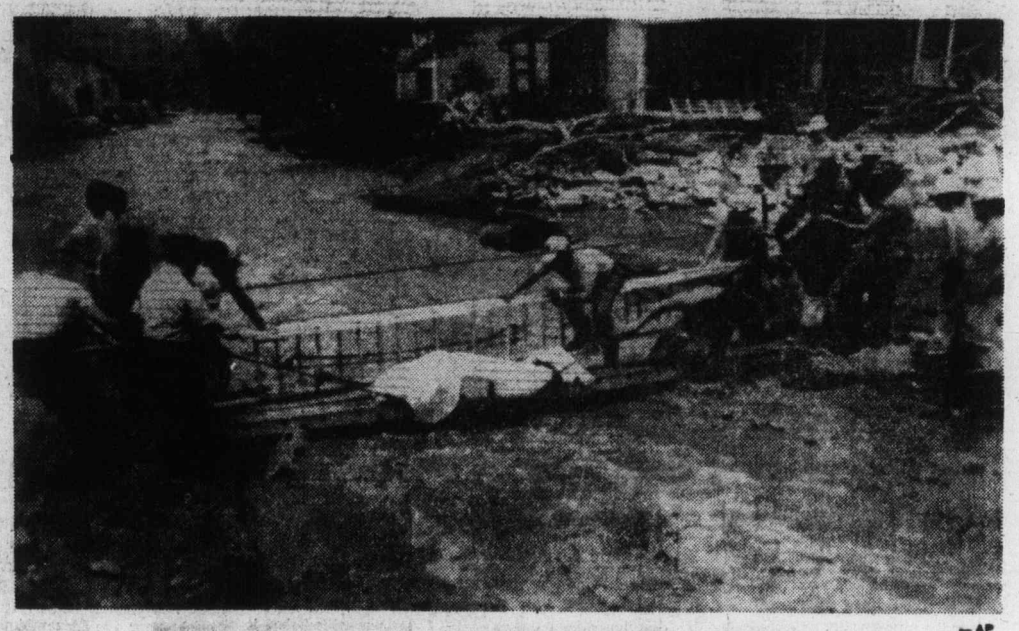

Rescue workers use makeshift bridge to move body of flood victim —AP

Police holding man in multiple murder

NORTH VANCOUVER (CP) — RCMP were questioning a man arrested late Wednesday in connectionwith the slaying of two and possibly four Fraser Valley teenagers.

The man, who police said had been arrested earlier but was released, was picked up Wednesday night by police in West Vancouver and transferred here where he was being held for questioning.

"I don't know why he was released," a police spokesman said of the suspect's first arrest and release.

The man had "been in the area of the shooting in the last few days."

Prior to the arrest, an artist's drawing based on a description by the only known survivor of the attack had been distributed by police.

Earlier, a police spokesman said at a news conference that a truck belonging to one of the two teenagers shot to death Monday night along the Fraser River was seen leaving the area of the murders and that there might have been two persons in it.

Sgt. Dave McLay of the Agassiz RCMP, head of the investigation into the shooting of two teenagers and the disappearance of two more, said the truck was spotted about 10 p.m., only minutes after the time frozen on the watch of one of the victims.

"We do have a report that the truck of a victim was seen leaving that general area at approximately 10 p.m. on the night of the 18th, and it is believed there were two people in the vehicle," McLay told a news conference.

He said that could mean that either the killer abducted one of the two teenagers not yet accounted for, or he had an accomplice.

The truck was found abandoned early Tuesday in a downtown Vancouver parking lot.

McLay also said that a lean-to shelter found in the bush about 100 feet from the scene was being used before the murder.

Earlier, Cpl. M. G. Bignell of the Agassiz RCMP said that a piece of skull found Wednesday had nothing to do

Page 2 — Killings

RCMP watched as Soviet attache purchased plans

OTTAWA (CP) — A Soviet naval attache sought and bought industrial information while under RCMP surveillance for 16 months, police and government officials said Wednesday.

The attache, Lt.-Cmdr. Valerie Smirnov, now is home on leave and External Affairs Minister Don Jamieson said he may return to Canada if he desires.

"I don't know whether he will want to make the effort," the minister said of the official who acquired non-classified documents from a scientist at the Bell Northern Research plant here.

Jamieson and external officials said the Soviet charge d'affaires was called to the external affairs department just a day after Smirnov went on leave two weeks ago and told that the attache must cease activities incompatible with his status of a diplomat.

Jamieson said Smirnov's activities were close to industrial espionage and that "it was the kind of thing that we told them (Soviets) he shouldn't be engaged in."

But the activity was not such that Canada would declare Smirnov persona non grata, as it did last December when it expelled the assistant air attache from the Soviet embassy for undisclosed activities.

Sources said the Bell scientist came to the RCMP 16 months ago to report Smirnov's activities.

Jamieson said the action in simply warning the Soviets about Smirnov's activities was recommended by RCMP security men.

Youngsters like Paul Reveres

JOHNSTOWN, Pa. (UPI) — The children of Johnstown ran through the streets like young Paul Reveres in the pre-dawn darkness Wednesday, warning residents to get out of their houses because a wall of water was coming.

It was the first warning most had of the worst flood to hit this Allegheny Mountain town in 41 years.

"I helped pull people off rooftops and roadways which suddenly became sheer cliffs," said one, Barry May, 13.

Then came the fires and the looters and helicopters to rescue survivors and men in boats to ferry supplies to Lee Hospital.

The Flood. Another in a city whose name is almost synonymous with the word.

Marine Corps Gunnery Sgt. Harvey Freville, a recruiter, was in a helicopter, plucking survivors off rooftops and hunting for the dead.

"I pulled five bodies out myself this morning from all over the city," he said. Solomon Homes, a housing project for the old and poor, was practically washed away, Freville said.

"They barricaded themselves in because they thought if they left their homes would be looted," the sergeant said. "The back side of the house might be gone, but they'd still barricade themselves behind the door."

Freville said there was some looting, "but it hasn't been too bad."

"I don't know if the stores' goods were looted or washed away," he added.

"We waded out of the house up to the chin," recalled Nellie Lantzy, who lives in the nearby community of Cambria City. My husband couldn't even swim and he had my little girl. We broke into a building and got up to a third floor and then some people helped us get out.

"We were flooded clear out. the steps and everything was gone. The furniture and food was all messed up.

"There were cars floating down the street."

Entire houses, mobile homes, autos and 20 to 30 railway cars were swept into the torrent of the Conemaugh River.

Leonard Gentile was out in a boat, hauling supplies to the hospital.

"Everything was taken over the hospital by boat or wading," he said.

For Ralph Turner, superviser of Richland township, it was his second flood.

"I was in the '36 flood and this is worse than that was," Turner said.

Nunweiler case revived to lever Socred action

By JIM HUME
Colonist Reporter

Opposition Leader David Barrett Wednesday said he would have ordered, as premier, a court probe into the status of a former NDP cabinet minister had he known he had received government funds in possible contravention of the Constitution Act.

Alf Nunweiler, former minister without portfolio, received payment of $4,500 at a rate of $250 a month for the 18 months he sat as a director on the B.C. Railway board.

Nunweiler, defeated in the general election of 1975, returned the money to BCR in May, 1976, when the matter was brought to the attention of the Legislature.

"The first I knew about it was during the byelection in Vancouver East," Barrett said. "I know that Nunweiler paid the money back immediately he was informed, but of course we were no longer in office by that time.

"Had the matter been brought to my attention then I would have followed the course we are asking the present government to follow by brining the matter before the court and settling it once and for all."

The NDP wants a court to rule on the right of three Social Credit MLAs to continue to sit in the house after transportation and hotel bills were paid by the government while they were working on a housing committee.

The committee was appointed by Municipal Affairs Minister Hugh Curtis without the approval of the Legislature. As a result the Constitution Act appears to ban the payment of any kind to the sitting MLAs.

Recreation and Conservation Minister Sam Bawlf, Agriculture Minister James Hewitt and backbencher George Kerster could facle a penalty of $500 a day for each day they sat in the house after being disqualified because expenses were paid by the government.

Attorney-General Garde Gardom has challenged the call for a court case to resolve the issue. He told the Legislature last Friday that precedent indicated that only Parliament had a right to decide whether members had the right to sit or be disqualified.

He asked leave of the house to appoint an all-party committee to investigate the entire matter of the expenses and to recommend a course of action to the house.

The Opposition has termed that move a smokescreen and a serious attempt to deprive citizens of their right to go to court.

Page 2 — Nunweiler

Pulp impasse likely after 84% vote no

VANCOUVER (CP) — Both B.C. pulp and paper workers unions have voted 84 per cent to reject what the industry says is its final contract offer.

However, industry spokesman Richard Lester reiterated B.C. that pulp companies would not improve their offer of a $1-an-hour general wage increase over two years, plus improved holiday provisions and extra fringe benefits.

He added that union leaders must be disappointed at receiving an 84-per-cent rejection result with an over-all turn-out of less than 50 per cent.

Indian-run airline stays grounded or faces charges

OTTAWA (CP) — The Canadian transport commission Wednesday ordered an Indian-owned airline, based in Winnipeg, to stop operations immediately or face court prosecution.

The commission said it considers Anishenineo-Piminagan Inc. to be operating a commercial air service in violation of the Aeronautic Act.

Under federal law, commercial air carriers must be licensed.

Spokesmen for the Indian airline say it does not require a licence because it is a non-profit company and serves four Indian bands and the Metis community near Isand Lake, Man., not the general public.

The Indian airline operation has roused the ire of regular commercial operators in the commercial operators in the area.

The transport commission questioned the legality of the Indian airline operation last week and asked the airline's lawyer to answer queries about the service.

A commission spokesman said the commission received a reply stating the lawyer was away and the questions had been sent to the airline's board of directors.

The commission said it has not yet instructed the RCMP to investigate the ariline.

The airline is liable to court prosecution for violating the Aeronautics Act, the commission said. It should immediately cease operations.

Inside Today

Language failings blamed on teachers — Page 19

Edmonton, Dawson bury Klondike axe — Page 20

Holidayers hit luck in strait King Fisherman, 29

Background	5
Bridge	31
Classified	30-42
Comics	43
Crossword	33
Editorials	4
Entertainment	28, 29
Family	23-27
Finance	6, 7
King Fisherman	29
Marine Calendar	20
Names in the News	3
Provincial Court	17
Sports	8-10, 14, 15

Oil port: Clallam County says no

VANCOUVER (CP) — Clallam County in Washington state is unalterably opposed to an oil port anywhere along its coastline, the West Coast oil ports inquiry was told Wednesday.

Ronald Richards, a county commissioner, told the hearing being conducted by Dr. Andrew Thompson of the University of British Columbia, that an oil port, storage facilities and pipeline are incompatible with the existing uses of the coast.

Commissioners have declared that such development is prohibited under the provisions of the county's comprehensive development plan.

Richards suggested that the inquiry hold a session in Port Angeles, the county seat, "which, we remind you, is just one oil slick away from Victoria."

He criticized the coalition against oil pollution for suggesting that a port at or west of Port Angles is reluctantly permissible, while a Puget Sound location is not.

"We feel that any arguments advanced to ban oil trans-shipments from inner Puget Sound apply equally or greater to the strait of Juan de Fuca," Richards said.

Northern Tier Pipe Line, which is promoting the Port Angeles site, has declined to appear at the Thompson inquiry, a decision Richards described as "merely another example of that company's reluctance to present their proposal openly and publicly."

All proposals being studied involve movement of Alaskan oil by tanker along the B.C. coast. Kitimat Pipe Line Ltd. has proposed a port at Kitimat, B.C., with a pipeline to Edmonton, but is holding its project in abeyance pending a National Energy Board decision on a Trans Mountain Pipe Line Co. Ltd. application.

Trans Mountain, in cooperation with Atlantic Richfield, would land oil at an expanded Arco facility at Cherry Point, then send it to Edmonton through an existing pipeline.

Northern Tier has suggested an oil port at Port Angeles, with a pipeline to be built to Clearbrook, Minn.

Page 2 — Block

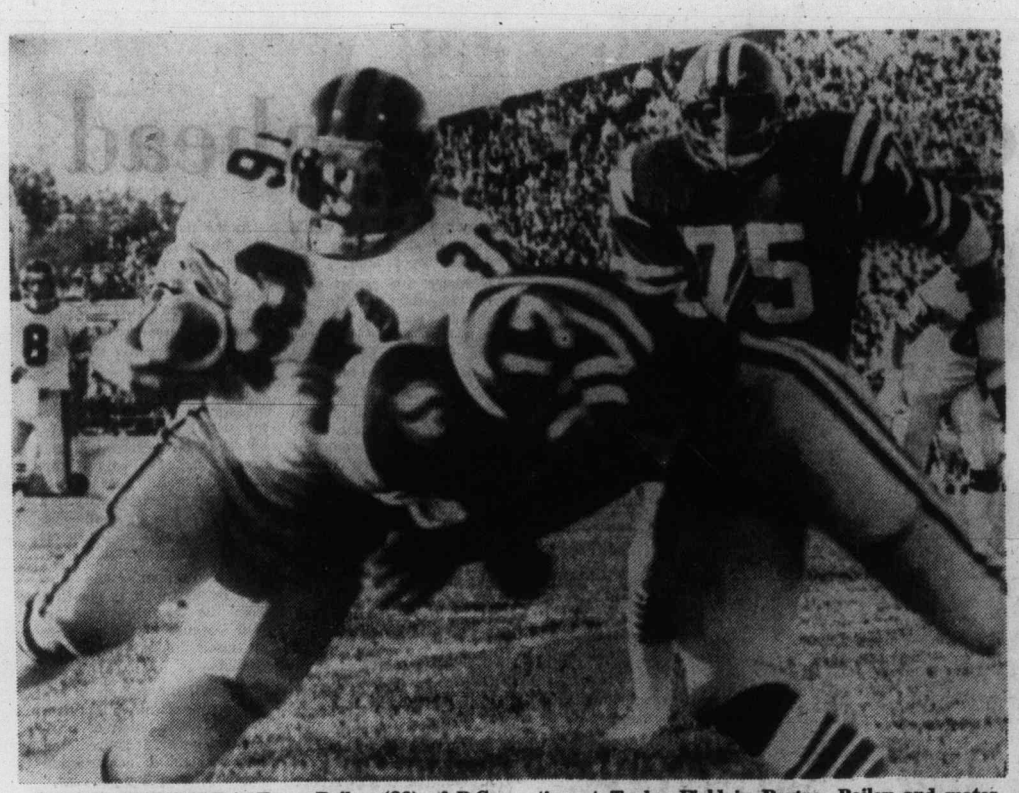

UNDER PRESSURE is Terry Bailey (36) of B.C. Lions as Lewis Cook of Saskatchewan Roughriders moves in for the tackle during Wednesday night action at Taylor Field in Regina. Bailey and mates jumped into a 34-0 lead and wound up 34-14 winners.

Lions jump on Riders for lopsided decision

REGINA (CP) — British Columbia Lions scored almost at will in the first quarter Wednesday night and coasted to a 34-14 victory over Saskatchewan Roughriders that left the Lions tied for forst place with the idle Winnipeg Blue Bombers in the Western Football Conference.

The loss before 18,455 fans was Saskatchewan's sixth in a row, including four exhibition games, leaving the Roughriders in last place.

Rookie tight-end Richard Appleby highlighted B.C.'s 20-oint outburst in the first quarter, taking a 41-yard scoring pass from quarterback Jerry Tagge. Mike Strickland scored on a four-yard run before the quarter ended.

Rookie defensive-back Doug Carlson sped 88 yards with a fumble recovery in the third quarter for the other B.C. touchdown.

Kicker Lui Passaglia completed the other scoring with four field goals, three converts and a single.

A two-yard run by Molly McGee and a 63-yard pass from Ron Lancaster to Steve Molnar provided Saskatchewan touchdowns. Lancaster hit Bob Richardson for a two-point convert and missed on a two-point attempt following Molnar's score.

Although the Riders led in net offence with 421 yards to B.C.'s 236, costly fumbles and interceptions kept Saskatchewan off-balance.

Carlson picked up two of five Saskatchewan fumbles, turning one into the longest touchdown of the young Canadian Football League season. McGee fumbled after taking a pass from Lancaster and some defenders apparently believed Carlson stepped out of bounds in picking up the ball, because they stood around as he began his 88-yard romp.

Carlson's first recovery came after Brian O'Hara fumbled a first-quarter kick-off. That play led to one of Passaglia's field goals.

The B.C. kicker hit an upright on his first field-goal attempt, early in the first quarter, and missed with two others. He also did a magnificent punting job, averaging 47.1 yards on seven punts.

A fumble by Leif Petterson, also in the first quarter, led to a field goal, while Molnar's fumble led to a second-quarter single on a missed field-goal attempt.

A Lancaster-pass intended for Tom Campana was picked off by Joe Fourqurean and B.C. turned that into yet another field goal.

The early B.C. spurt put the game out of reach for Saskatchewan, although things might have been different if the Roughriders had scored in the second quarter while trailing 23-0. McGee was hauled down close to the goal line on a short pass and a third-down gamble by Lancaster failed.

Saskatchewan tried short kickoffs after both its touchdowns but failed both times.

Taggee completed 15 of 24 passes for 240 yards, while Lancaster completed 29 of 45 for 283. Gary Keithley played briefly for B.C. and Eric Guthrie replaced Lancaster briefly.

Strickland paced B.C.'s rushers with 66 yards on 19 carries while McGee was tops for Saskatchewan with 97 in 15 carries. McGee padded his total with a 39-yard burst on the final play of the game.

Defensive-back Grady Cavness and linebacker Sam Cvijanovich of B.C. and Saskatchewan offensive-guard Mike Dirks were thrown out of the game following a brief fourth-quarter fight.

Eastern Division

	P	W	L	T	F	A	Pts
Montreal	2	2	0	0	43	27	4
Hamilton	2	1	1	0	22	33	2
Ottawa	1	0	1	0	17	27	0
Toronto	2	0	2	0	30	37	0

Western Division

	P	W	L	T	F	A	Pts
Winnipeg	2	2	0	0	62	37	4
B.C.	2	2	0	0	48	23	4
Calgary	2	1	1	0	22	25	2
Edmonton	1	0	1	0	26	29	0
Saskatchewan	2	0	2	0	25	67	0

Next games: Tuesday — Calgary at Montreal, Saskatchewan at B.C.

★ ★ ★

B.C. 34, SASKATCHEWAN 14.

First Quarter

B.C.—Touchdown: Appleby on 41-yard pass from Tagge (Passaglia convert) 3:47.

B.C.—Field goal: Passaglia 25 yards, 4:59.

B.C.—Touchdown: Stickland on six-yard run (Passaglia convert) 7:01.

B.C.—Field goal: Passaglia 36 yards, 10:47.

Second Quarter

B.C.—Field goal: Passsaglia 27 yards, 0:10.

B.C.—Single: Passaglia 30 yards, 13:50.

Third Quarter

B.C.—Field goal: Passaglia 23 yards, 5.47.

B.C.—Touchdown: Carlson 88 yards on fumble recovery (Passaglia convert) 9:36.

Sask.—Touchdown: McGee on two-yard run (Richardson two-point convert) 13:28.

Fourth Quarter

Sask.—Touchdown: Milnar on 63-yard pass play from Lancaster, 6.47.

B.C.	20	4	10	0	—34
Sask.	0	0	8	6	—14

Sask		B.C.
22	First Downs	14
140	Yards Rushing	102
283	Yards Passing	240
421	Net Offence	336
29-47	Passes made-tried	15-24
0	Interceptions	2
8-37.8	Punts—average	11-46.4
5-4	Fumbles—lost	0-0
7-48	Penalties—yards	10-110

Net offence is yards passing plus yards rushing, minus team losses such as yards lost on broken plays.

INDIVIDUAL

RUSHING — British Columbia: Strickland 19-66, Harrison 5-20; Saskatchewan: McGee 15-07, Molnar 7-35.

RECEIVING — British Columbia: Appleby 3-114, Bailey 4-41; Saskatchewan: McGee 13-76, Molnar 1-63, Campana 6-58.

★ ★ ★

Montreal 16, Toronto 10

First Quarter

Toronto — Field goal: Andrusyshyn 12 yards, 8:00.

Second quarter

Toronto — Single: Andrusyshyn 33 yards, 4:48.

Montreal — Touchdown: Dalla Rive on eight-yard pass from Barnes (Sweet convert) 8:59.

Montreal — Field goal: Sweet 47 yards, 10:34.

Toronto — Field goal: Andrusyshyn 25 yards, 13:42.

Third quarter

Montreal — Field goal: Sweet 26 yards, 3:34.

Toronto — Field goal: Andrusyshyn 37 yards, 8:11.

Montreal — Field goal: Sweet 34 yards, 14:05.

Fourth quarter

No scoring.

Montreal	0	10	6	0	—16
Toronto	3	4	3	0	—10

Toronto		Montreal
16	First downs	18
124	Yards rushing	172
118	Yards passing	126
234	Net offence	290
11-32	Passes made-tried	12-31
1	Interceptions	0
8-45	Punts-average	10-42
2-1	Fumbles-lost	2-2
11-68	Penalties-yards	18-117

Net offence is yards passing plus yards rushing, minus team losses.

INDIVIDUAL

Rushing: Montreal, Barnes 8-96, O'Leary 10-41; Toronto, Reed 5-46, Ealey 5-38.

Receiving: Montreal, Hopkins 5-68, Aynsley, 2-46. Toronto, Holmes 4-34, Mueller 2-33.

MacNeil, Grover lift Rocks within one point of leaders

By STAN COOPER

One point behind with two games to play.

That's the position of Victoria Shamrocks with less than two weeks remaining in Western Lacrosse Association league play.

Shamrocks, with Ron MacNeil leading the way and George Grover adding a big boost, clinched second place in the five-team league Wednesday night with a convincing 17-10 win over New Westminster Salmonbellies before about 1000 fans at Memorial Arena.

MacNeil enjoyed his best night of the season, scoring six goals and setting up three others, and Grover was nearly flawless during the final two periods as the Shamrocks closed to within a point of first-place Vancouver Burrards.

★ ★ ★

	P	W	L	T	F	A	Pts
Vancouver	21	14	6	1	266	253	29
VICTORIA	22	14	8	0	282	243	28
New West.	20	10	10	0	251	243	20
Coquitlam	22	10	12	0	261	263	20
Nanaimo	21	4	16	1	246	304	9

Next game: Thursday — Vancouver at New Westminster.

However, the Shamrocks will need help from the Salmonbellies if they hope to finish first for the second year in a row. Burrards have a game in hand on Victoria and play New Westminster twice more in league play. Burrards visit Memorial Arena next Wednesday, the final league home game for the Shamrocks.

Victoria finishes its 24-game campaign in Nanaimo, July 30, against the last-place Timbermen.

Nanaimo, eliminated from playoff contention last month, edged Coquitlam Adanacs 11-10 in another Wednesday game to leave the Adanacs and Salmonbellies deadlocked for third place, six points behind the Shamrocks.

Salmonbellies and Shamrocks can still finish in a tie for second place but Victoria would take the position by virtue of a 5-1 record in the season series between the clubs.

Shamrocks got away to a fast start and led 5-2 early in the first period but Salmonbellies bounced back to tie the score at 7-7 entering the middle 20 minutes.

MacNeil scored three goals, including a brilliant short-handed effort, in the first period, then scored two more, 28 seconds apart, in the final minute of the second period to send Shamrocks to the dressing room with an 11-9 edge.

Salmonbellies fought back to 11-10 early in the third period before MacNeil whipped in his sixth of the game, and 38th of the season, to restore the two-goal edge. That took the snap out of the Royal City squad and Shamrocks scored five more goals in less than 10 minutes to clinch their 14th win in 22 games.

Dave Thomson and Ranjit Dillon each added two goals for the winners and Gerry Cadwallader, Pete Rushton, Norm Baker, Dan Green, Bill Marechek, Dave Lowden and Norm Baker completed the Victoria attack.

Wayne Goss, involved in a controversy with league commissioner Roy Burton, scored three goals and set up four others for the Salmonbellies. Brian Tasker and Ed Goss each scored twice and Norm Leuszler, Dave Matheson, and Dave Wilfong added a goal apiece.

Salmonbellies fired 22 of their 37 shots during the last two periods but Grover, who replaced Larry Smeltzer after the opening 20 minutes, was superb. The verteran netminder was beaten by Wayne Goss on a power play and Wilfong on a shorthanded situation in the second period and Goss early in the third period.

Ted Gernaey made 31 saves in the New Westminster net.

At Nanaimo, Kevin Alexander scored three goals to lift the Timbermen to their second straight win over the Adanacs. Ian Kennedy (2), Mike Walsh, Rick Baker, Randy Noble, Jim Lynch, Bob Avender and Brian Evans also scored for Nanaimo and Jim Aitchison, Brian Law and Randy Bryan each scored twice for the Adanacs.

SHORT SHOTS . . . **Wayne Goss** was handed a three-game suspension earlier this week for a major penalty assessed when he slashed Vancouver's **Ward Sanderson** in a game July 12 . . . Goss will serve two games of his suspension in the games left against Vancouver and the third game against Nanaimo on July 28 . . . **Burton** said it has been league policy since the days of commissioner **Tom English** that players serve their suspensions against the team involved in the original dispute, and if there are not enough games left between the clubs, against the team with the lowest number of points . . . Burton also said the playoffs will commence Aug. 2 in Vancouver and the following night at Memorial Arena with the first and third-place clubs, second and fourth-place teams, meeting in best-of-seven series . . .

NEW WESTMINSTER

	G	A	Pen.
Ted Gernaey	0	0	0
Daryl McColl	0	3	0
Bob Tasker	2	0	4
Norm Leuszler	1	0	0
Dave Matheson	1	1	0
Al Benson	0	0	0
Wayne Goss	3	4	0
John Hannah	0	0	0
Don Brown	0	2	0
Ed Goss	2	0	0
Keith Scott	0	1	4
Brian Tasker	0	2	0
Steve d'Easom	0	2	2
Bill Mercer	0	0	2
Dave Wilfong	1	2	6
Al Lewthwaite	0	1	2
Totals	10	18	20

VICTORIA

Larry Smeltzer	0	0	0
George Grover	0	0	0
Gerry Cadwallader	1	0	2
Pete Rushton	1	2	0
Norm Baker	1	4	4
Ranjit Dillon	2	1	0
Larry Bell	0	3	2
Dan Green	1	1	0
Bill Marechek	1	1	2
Charn Dhillon	0	0	0
Dave Lowden	1	0	0
Dennis Somner	0	2	2
Chris Hall	0	3	6
Dave Thomson	2	2	0
Joe McCrea	0	1	2
Ivan Thompson	1	2	4
Ron MacNeil	6	3	0
Terry Sanderson	0	2	0
Totals	17	27	24

Shots stopped by:				
Gernaey (NW)	12	10	9	— 31
Smeltzer (V)	15	—	—	—
Grover (V)		13	9	— 37
Score by Periods:				
New Westminster	7	2	1	— 10
Victoria	7	4	6	— 17

Attendance: 1000.

SCORING LEADERS
(Not including Wednesday games)

	G	A	Pts.
Brian Evans (N)	**42**	**65**	**103**
Kevin Alexander (N)	**40**	**46**	**84**
Dave Tasker (Van)	44	39	83
Ivan Thompson (Vic)	**33**	**47**	**80**
Brian Tasker (NW)	29	51	80
Wayne Goss (NW)	30	49	79
Bob Tasker (NW)	41	37	78
Jim Lynch (N)	**39**	**38**	**77**
Ron MacNeil (Vic)	**32**	**37**	**69**
Rico Bellusci (Van)	38	30	68
Charn Dillon (Vic)	**24**	**44**	**68**
Dave Litzenberger (Van)	25	39	64
Doug Hayes (Van)	31	31	62
Jim Aitchison (C)	25	31	56
Bill Rawson (Van)	13	37	50

Additional sport Pages 10, 14, 15

Als gain second win as Argo attack inept

TORONTO (CP) — Quarterback Joe Barnes threw a second-quarter touchdown pass to Peter Dalla Riva and Don Sweet kicked three field goals and one convert to give Montreal Alouettes a 16-10 victory over Toronto Argonauts in an Eastern Football Conference game Wednesday night.

The Alouettes, in first place with two wins and no losses, completely stymied an inept Toronto offence, holding the Argos to three field goals and a single by Zenon Andrusyshyn.

The game, played before a crowd of 47,320 in sweltering 30-degree heat, was the home opener for the Argonauts and their second loss without a victory.

Toronto took a 3-0 lead in the first quarter when Andrusyshyn kicked a 12-yard field goal after an Argo drive bogged down on the Montreal five-yard line.

A wide field-goal try from 33 yards made it 4-0 in the second quarter when Randy Rhino conceded a single. Then Barnes went to work directing an eight-play, 75-yard drive that ended with an eight-yard scoring pass to Dalla Riva. The drive, which started from the Montreal five-yard line with a 29-yard pass to Brock Aynsley, was helped by Toronto penalties for pass interference and holding.

Sweet kicked a 47-yard field goal to make it 10-4 and Andrusyshyn a 25-yard field goal to narrow Montreal's margin to 10-7 by halftime.

Sweet was good on a 26-yard field goal in the third quarter, Andrusyshyn replied with a 35-yarder, and Sweet completed the scoring with another field goal from 34 yards.

The fourth quarter was scoreless but Toronto came close to picking up the go-ahead touchdown when, with three minutes to play, it got possession at the Montreal 16-yard line after a Wayne Conrad-snap sailed over punter Wally Buono's head and he managed to get only a short kick away.

The Alouette defence held on three plays, however, and although the Argos got the ball back twice more before the game ended they were never able to mount another threat.

Chuck Ealey and Mathew Reed shared quarterbacking duties for Toronto but neither was able to direct a sustained offence, Ealey completing seven of 14 passes for 70 yards and Reed hitting on four of 17 for 48 yards.

The two quarterbacks were also the leading Argo rushers. Reed carrying five times for 46 yards and Ealey five for 38.

Barnes, who ran for more than 100 yards in Montreal's victory over Ottawa last week, carried eight times for 96 yards while completing 12 of 28 passes for 126 yards. He missed a few plays after being shaken up and his replacement, Sonny Wade, failed to complete any of his three passes.

Sport today

SOFTBALL

6:30 p.m. — Sidney Men's League: Seaboard Properties vs. Sidney Hotel, Sanscha Park.

6:30 p.m. — Heywood Men's League: Taylor House Movers vs. Ocean Express, Heywood Avenue Park.

6:30 p.m. — Opening game in Macdonald Park Men's League final: Victoria Athletics vs. Strathcona Hotel, Macdonald Park.

6:45 p.m. — Stuffy McGinnis Men's League: Ingraham Hotel vs. Victoria Athletics, Central Park.

BASEBALL

6:30 p.m. — Continuation of play in Greater Victoria Little League district playoffs, Sidney Park.

6:30 p.m. — Senior Amateur League: Gorge Hotel vs. Kubiceks, Lambrick Park.

LACROSSE

8 p.m. — Vancouver Island Junior "B" League, Victoria vs. Saanich, Esquimalt Sports Centre.

Exhibition Park

VANCOUVER — Results of thoroughbred racing Wednesday night at Exhibition Park:

FIRST RACE — $2,300, claiming, maiden three-year-olds, six and one-half furlongs:

Whip Shot (Munoz)	$3.80	$2.40	$2.20
Blue Major (Johnson)		2.80	2.40
Lucky Byrne (Manning)			3.50

Time: 1:16 4-5.
Quinella: $6.30.
Also ran: Rotofiller, Top Sport, Kenipo, Ardorins Hustler, Kirkwall, Mr. T. E. Mac, Our Little Fabe.

SECOND RACE — $2,300, claiming, maiden two-year-olds, six furlongs:

Problem Solved (Demorest)	$4.80	$3.20	$2.80
Con Shot (Johnson)		4.10	3.70
Wee Falori (Cuthbertson)			5.10

Time: 1:15 2-5.
Also ran: Criminy Mary, Stevenston Hustler, Vonnie Mahina, Just Gold, Perky Imp, Air Fair, Dance and Leave.

THIRD RACE — $2,300, claiming, maiden two-year-olds, six furlongs:

Perkins D. (Manning)	$8.30	$3.80	$2.90
Pays (Cuthbertson)		2.90	2.30
Balsam Leaf (Demorest)			2.70

Time: 1:13 3-5.
Also ran: Splinters, Chill Chinook, Copper Tav, Cool Artic, Satin Cedar, Fool 'n George. Track Scratch: Paris Road.

FOURTH RACE — $2,000, claiming, three and four-year-olds, six and one-half furlongs:

Knight Templar (J. Dailey, Sr.)	37.40	$15.60	$9.80
Dr. Broker (Williams)		17.70	12.20
Right Rare (Manning)			14.40

Time: 1:20 1-5.
Exactor: $757.80.
Also ran: Bluealder, Langleys Jet, Sweet All Over, Grand Ole Charlie, Red Tundra, I'll Be Fleet, Mini Modula.

FIFTH RACE — $2000, claiming, three-year-olds and up, six and one-half furlongs.

Reflector (Manning)	$15.20	$5.80	$4.50
Citizens Award (Demorest)		3.30	3.10
Count Out (Loseth)			7.30

Time: 1:19 3-5.
Also ran: Alderissimo, Winbyaneke, Austin Tayshush, Proud Bird, Cottonwood Canyon, Lots O'Lip, Time To Market.

SIXTH RACE — $2900, claiming, three-year-olds, one and one-sixteenth miles.

Coaldust Kid (Cuthbertton)	$11.10	$4.80	$3.70
September Purchase (Smith)		3.50	2.60
Brauer Rabbit (Cruz)			4.20

Time: 1:48 1-5.
Exactor: $47.80.
Also ran: Twilight Madness, Hail A Belle, Reflects Story, Royal Truce, Danske Saloon.

SEVENTH RACE — $3000, claiming, three-year-olds and up, six and one-half furlongs.

Ablakh (Walker)	$20.70	$8.50	$4.90
Orlie's Jet (Krasner)		5.80	4.00
McNoon (Stein)			3.40

Time: 1:19 2-5.
also ran: Hanini, Greco Road, Thirteen Plus, Welcome North, Qualitys Image, Mr. Bradley.

EIGHTH RACE — $3600, claiming, three-year-olds and up, six and one-half furlongs.

Jet Streaker (Stein)	$10.00	$5.00	$2.80
Ballycraigy (Cruz)		4.30	3.00
Avalon Isle (Skinner)			3.60

Time: 1:19.
Exactor: $38.00.
Also ran: Douro valley, Barbie Baby, Nearly Irish, Just A Winning.

NINTH RACE — $5,000, claiming, three-year-olds and up, six and one-half furlongs:

Seucy Verdict (Skinner)	$16.40	$7.20	$6.30
El Escorial (Loseth)		7.70	6.80
Color Me Bold (Williams)			7.80

Also ran: Charlescrest, Skyride, Coulee Sage, Little John Brown, Regal Path, Burlen Bomber. Time: 1:17 1-5.

TENTH RACE — $2,100, claiming three-year-olds and up, one and one-sixteenth miles:

Poolcanna (Krasner)	$5.80	$4.00	$3.10
Jose Bravo (Loseth)		10.10	6.00
Ellies Boy (Pelchoto)			4.30

Also ran: Just Facts, Triple Two, Mi Soldier, Morning Knight, Lightning Wing, Right Token. Time: 1:48 2-5.
Quinella: $73.50.
Attendance: 8229. Mutuel handle: $787,447.

Head for the Action!
AT EXHIBITION PARK
Come see the Thoroughbreds run 10 times a day, while you enjoy dinner in the Clubhouse or a hot dog in the Grandstand. Parade to the Post 6:15 PM Monday, Wednesday and Friday, Saturdays and Holidays 1:15 PM. Rain or shine. For reservations phone 254-1631.
For Bus information Phone Vancouver Island Coach Lines, 385-4411.
WIN $500.00 FREE WEEKLY HANDICAPPING CONTEST
THE TRACK Exhibition Park
B.C. JOCKEY CLUB

Softball roundup

Innkeepers nip Builders

Jim McHattie raced home on a fielders' choice in the top of the sixth inning with what proved to be the winning run to lift Colony Inn Royals to a 3-2 decision over Juan de Fuca Builders Wednesday night in the Stuffy McGinnis Men's Softball League at Central Park.

Jim Boyd, McHattie and Mike Lee opened the sixth inning with consecutive singles, Glen Wallis walked to score Boyd and McHattie came home on Alf Hass' hopper to shortstop.

Bob Dobish went the distance in firing a five-hitter for the Royals while Larry Cole hurled a four-hitter in taking the loss.

Pete Rumsby and Steve Coleman cracked triples and scored both runs in a losing cause.

The victory moves the winners into a fourth-place tie with Ingraham and to within three of second-place Victoria Athletics.

On the final day of league play in the Senior Women's League, Hygrade Radio whipped MacDonald Furniture 10-3 to finish in fifth spot, and CRESC Angels defeated CVJI Vicettes 6-2 to finish in fourth position.

CJVI and Colony Inn locked in a second-place tie behind league champion GSV Combos will meet tonight at 6:30 to determine the runner-up position.

CRESC Angels play Vicettes in a best-of-three playoff starting on Saturday at 6:30 p.m. and continuing Sunday at 11 a.m., and 1 p.m. if necessary, with the winner advancing to the B.C. Junior playoff.

League playoffs get underway Tuesday.

Century Inn regained a share of the lead with Castle Properties following an 8-3 victory over Hygrade Radio in the Heywood Men's League.

Dwayne Robinson cracked a double and two singles and scored three times, and Jack Smith hit a double and a single driving in four runs to support winning pitcher Carl Reid, who fanned 12 batters in tossing a four-hitter.

In the Sidney Men's League at Sanscha Park, Don Norbury hit a home run as Harvey's Sporting Goods downed KOA Kampgrounds 9-2.

Stuffy McGinnis

Colony Inn	000 012 0—	3	4	2
Juan de Fuca	010 000 1—	2	5	2

Dobish and Boyd; Cole and Rumsby.

Women's League
FINAL STANDINGS

	P	W	L	T	Pts
GSV Combos	24	20	3	1	41
CJVI Vicettes	24	15	5	4	34
Colony Inn	24	15	5	4	34
CRSC Angels	24	14	7	3	31
Hygrade	24	13	11	0	26
Athletics	24	12	12	0	24
Butler Bros.	24	5	18	1	11
Ingraham	24	5	19	0	10
MacDonald's Furn.	24	2	21	1	5

Schaufele sparks Hampton victory

Hampton squeezed by American Wednesday in the first meeting of Area champions in the Greater Victoria Little League District baseball playoffs.

Doug Schaufele singled home the winning run in the fifth inning and the Area One champion scored a 5-4 decision over the Area Two champion at Sidney.

Schaufele hit a double and two singles in the game and saved a run in the fifth inning by catching a fly in left field and throwing out a player trying to score.

Paddy Wyman, who had walked and advanced on a passed ball, scored the winning run.

American held a 9-7 edge in hits by Dave Calder contributed a two-run triple for Hampton which benefited from a second doubleplay. Third baseman Ross Smillie caught a line drive and tagged out a baserunner on the same play.

Russ Courtnall was two-for-three for American and Ian Lamplugh had two hits in four trips.

Both teams play their next game in the six-team, double-knockout tournament Saturday. Hampton plays the winner of today's game between Gordon Head and Triangle while American meets Esquimalt.

American	111 010—	4	9	1
Hampton	202 10x—	5	7	1

Russell Courtnall and Brian Mousley; Terry Budzinski and Mike Goodwin.

Knight saves Comox club

LAKE COWICHAN — Gary Knight's timely home run enabled Comox Valley to stay alive in the Vancouver Island Senior Babe Ruth baseball playoffs Wednesday.

Knight hit a solo homer in the seventh game to tie the game 2-2 and Comox scored on two singles and an error in the eighth inning for a 3-2 triumph over Nanaimo in the losers' bracket final.

Les Burrows scattered two hits for Comox which plays unbeaten Victoria at 6:15 p.m. today.

Hockey merger definitely off?

ROCHESTER, N.Y. (AP) — The Democrat and Chronicle says the proposed merger between the National Hockey League and the World Hockey Association is off.

The newspaper says adamant reactions by high-ranking NHL team owners has made it clear that the WHA will not be absorbed this year if ever.

When the NHL's board of governors met in Toronto earlier this month, four teams stood firmly against accommodating any WHA clubs. Now, the newpspaper says, eight teams are against merger.

The Democrat says the eight teams are Boston Bruins, Toronto Maple Leafs, Vancouver Cancuks, Chicago Black Hawks, Los Angeles Kings, Detroit Red Wings, Minnesota North Stars and New York Islanders.

League bylaws state that five negative votes would defeat a merger motion.

"It is just not going to happen," the newspaper quotes William Hughes, president of the Vancouver Canucks, as saying.

"It would be disastrous to have any WHA teams in the NHL," added Harold Ballard of Toronto. "There is no way we'll let it happen."

Good Sports the Dobber CFAX 1070

The Daily Colonist.

Section Two Thursday, July 21, 1977 Page 11

Good Truck Prices! "DO YOU COPY?" PETER POLLEN FORD

Frustration with WCB leads to Islander's jailing

A Nanaimo man, who acted "like a zombie" in breaking into two business places in February, was sentenced in Victoria county court Wednesday to a year in prison.

Judge E. J. C. Stewart expressed sympathy for Lawrence Earle Duggan, who earlier pleaded guilty to two counts of breaking and entering with intent to commit an indictable offence.

But he observed that the offences took place while the accused was on probation and that he had failed to cooperate with his probation officer.

Stewart agreed Duggan had been strongly influenced by alcohol and that there had been no threat of injury involved. However, "society can't carry on unless there is some protection for property rights as well as personal rights," he said.

Counsel had suggested leniency because of the role played by alcohol and medication Duggan was taking for serious head and back injuries received in 1974 in an industrial accident, which had caused him continuing pain, insomnia and inability to perform his old occupation as an ironworker.

His wife described Duggan's behavior at the time as being "like a zombie," and counsel suggested he was not thinking clearly enough to appreciate that he could be seen by people driving past.

The premises entered were Metwood Industries Ltd. and High Tree Services Ltd. at Cassidy, just south of Nanaimo.

Court was told Duggan had tried to receive help from Workers' Compensation, but had run into difficulty and become frustrated because of the time elapsed since suffering injury. He subsequently required surgery on his spine but had been unable to get compensation.

"I would think Workers' Compensation is there to help him," Stewart commented.

Outfall impact deemed insignificant by study

By DONNA REIMER
Colonist Staff

NANAIMO — There has been no significant effect on marine life from the new sewage outfall of the Nanaimo Regional District at Five Finger Island, north of here.

That's the conclusion of a Fisheries and Environment Canada Report which studied outfalls in the Nanaimo area in the summer of 1975.

The report, dated February, 1977, has been made public by the Nanaimo Regional District.

The region's superintendent of wastewater treatment, John Pike said that the report, besides being of interest to those in the Nanaimo area, "should also reassure the residents of School District 69 (Parksville-Qualicum) that concerns over the proposed French Creek outfall are unfounded."

The 80-page report includes information gathered on Harmac and Hooker Chemicals and two sewage outfalls at present not in operation, in Northumberland Channel and off Newcastle Island.

The study was undertaken to assess Harmac's environmental impact, to investigate the effects of the two disused sewage outfalls, to determine the effect of the new sewage diffuser at Five Finger Island and to provide baseline information so that future environmental changes can be recognized.

The study was carried out by the Marine Studies Group of the Environmental Protection Service. In addition to various laboratory tests on water samples, the study used scuba divers and the Pisces submersible, for direct observation.

The regional district was particularly interested in the findings from their new Five Finger outfall. The outfall was put into operation in October 1974, discharging four to six million gallons of untreated waste per day. By August 1975, a t-shaped diffuser was put on the end of the outfall, and the region's wastewater treatment plant was in operation, giving the sewage primary treatment.

The report says that the water column at the Five Finger Island stations set up to study the outfall was highly stratified, as is typical of Georgia Strait.

"The new sewage diffuser did not appear to have any significant effects on the oceanographic or benthic (sea life) parameters considered, namely temperature, salinity, dissolved oxygen and nutrients," the report

There was no increased coliform count associated with either the new outfall nor the two disused outfalls, the report says.

Sea life species diversity and evenness varied considerably at Five Finger Island, the report says, but there was no pattern attributable to the new sewage diffuser and discharge. It was more likely that the differences in diversity and evenness was due to the variable nature of the ocean floor in the area.

The only effect of the outfall's discharge appeared to be a quantity of non-biodegradable debris adjacent to the diffuser, discharged before the Hammond Bay Treatment Plant was connected into the system.

The two disused sewage outfalls were used by the city of Nanaimo until the new Hammond Bay plant and Five Finger outfall were out into operation.

The lasting effects of the two disused outfalls is limited to a high concentration of organic material located directly in front of the outfall pipes, and a scattered array of organic and non-biodegradable debris within 40 metres of the outfall, the report says.

The effect of Harmac on Northumberland Channel at the time of the study seemed to be limited to the deposit of woodwastes extending up to nearly a nautical mile along the shoreline and a quarter of a nautical mile into the centre of the channel, the report says.

"The area directly off the old mill outfall was found to be completely sterile," the report says.

"Most of these effects," it continues, "are probably traceable to log booming and chip transportation activities, although previous effluent disposal systems may have also imposed detrimental effects on the littorial benthic community."

The report, which is available for study at the regional district office, includes tables on the water quality data, nutrients, bacteriology, sediment size and organic carbon, trace metals, benthic fauna, beam trawl species list and scuba transect species list.

Too many deer on mountain

Bylaw shot down?

By BRUCE OBEE
Colonist Correspondent

CROFTON — The B.C. fish and wildlife branch has proposed a two-year season on young deer and does to avert an overpopulation problem which is reaching epidemic proportions on Maple Mountain.

Provincial conservation officer Andy Ackerman said the two-year "antlerless" season would be held between Nov. 5 and 20 and allow hunters using shotguns to disregard a North Cowichan bylaw banning the discharge of firearms on the mountain.

The regulations would stipulate that shotguns, rather than rifles, would be permitted, Ackerman said.

A rifle could be considered dangerous up to three miles, while a shotgun may be dangerous up to 100 yards, he said, adding a shotgun could be used at a distance of about 20 yards in heavily wooded areas.

Primary objections from residents near Maple Mountain are based on safety.

Bill Burray, a member of the Maple Bay Ratepayers Association, told North Cowichan council earlier this month that the firearms bylaw implemented about six years ago was established for safety reasons and those reasons are equally valid today.

He said the mountain encompasses a large area which would be difficult to police and said he doubted that hunters would stay within boundaries established by the fish and wildlife branch.

Ackerman was surprised by Murray's comments and said it appeared the man wasn't familiar with hunters and hunting in B.C.

"They're just normal kinds of people," Askerman said. "This image of a bloodthirsty hunter comes from people who do not know hunters."

If there is some success in eliminating the overpopulation problem in the first year, he said, the firearms bylaw could be put back into effect for the proposed season in the second year.

"They know if they blow it, they're not going to get it again," he said.

There are two main access points to the mountain which could be patrolled at the gates, he said.

Although Ackerman was unable to estimate the number of deer on Maple Mountain at present, he said the numbers have likely doubled since the firearms bylaw was instituted.

Most deer live between 12 and 15 years in areas such as Maple Mountain where there are few natural predators, he added.

He said the fish and wildlife branch has received numerous complaints of deer ruining gardens and pheasants digging flower bulbs.

"They can ruin an entire garden," he said. "We've had a tremendous amount of complaints."

Other residents, however, have argued that a hunting season would make horseback riding, an extremely popular activity on Maple Mountain, dangerous.

Ackerman said no one has a particular right to use the mountain for one purpose and horseback riders or hikers should be willing to sacrifice two weeks of the year.

"They've got 50 weeks of the year to use the mountain," he said.

Ackerman said he didn't know how many hunters would take advantage of the proposed season but added a 10-per-cent success rate is generally considered good.

With the number of deer currently living on Maple Mountain, as many as 50 per cent of the hunters could bag a deer, he said, "but that depends on your hunter."

North Cowichan Ald. Ron McKinnon said the municipality has studied various methods of eliminating the deer problem.

"The people asked us to try and resolve this problem," he said, "and it's obvious the costs of trapping the deer and taking them to another area are prohibitive."

Some of the concern from residents centres around the possbility of a bullet going astray in the 1,100-acre Maple Mountain park, he said, so the idea of restricting the season to shotguns is an advantage.

Information meetings where the proposals can be discussed with the public are expected to be held well in advance of the suggested open season.

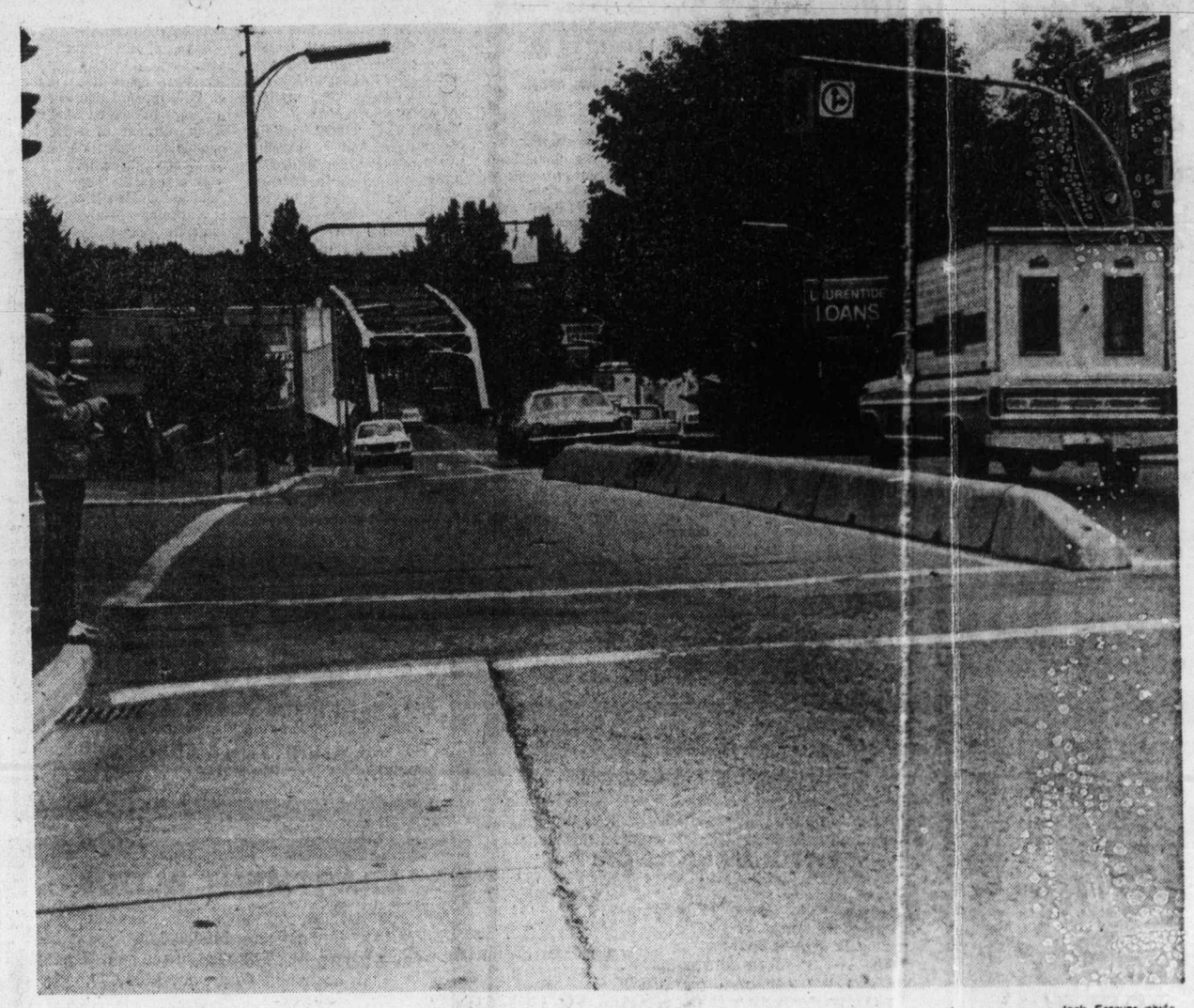

—Jack Fossum photo

Barrier really funnel

No, it's not a tank barrier — it's divider in the middle of Courtenay's busiest intersection designed to act as a funnel to steer traffic onto and off Fifth Street bridge across the Courtenay River. The barrier cuts off southbound traffic from the north on Cliffe Ave. This is the last in a series of schemes to speed up Island Highway and city traffic.

Study rates kindergarten kids' chances

Getting a jump on slow learners

By PAUL DE GROOT
Colonist Reporter

Can tests given to kindergarten youngsters be used to predict their success in school in later years?

Tests can do fairly well, a University of Victoria professor who has participated in a five-year study in the Ladysmith-Lake Cowichan area says, and it may be possible to use them to pick out students who are going to have problems in school even before those students make their first attempts at reading.

Dr. Otto Spreen, a UVic psychologist, took part in the study with Tom Beames and Ray Russell, now special counsellors in the Nanaimo school district.

They administered tests to every kindergarten student in the old Ladysmith-Lake Cowichan school district over a period of five years, and kept track of the students' performances through Grade 5 as measured by their grades and standard achievement tests.

The school district which has since had its boundaries changed, was a good choice. Spreen said in an interview, because all children there went to kindergarten.

IN ALL 1,282 students were tested, giving the study a large sample size. The district had a small remedial program, but it was not intensive enough to significantly distort the over-all picture of success for students, Spreen said.

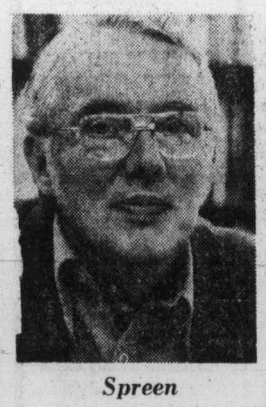

Spreen

"We have to be careful about feeding results back. Rating children on a scale of predicted success or failure could influence the teachers' and school's attitude toward that student and result in a self-fulfilling prediction."

Being able to pick out students who are going to have problems in school would be valuable, Spreen emphasized. The earlier that a remedial program can be instituted, the greater its chance of success.

A Canadian study in 1969 found that 83 per cent of the students who enter Grade 1 never reach Grade 12, and about 15 per cent of the studests in the UVic study failed to pass a grade at least once.

Four different tests were applied at the end of the students' kindergarten year. One test measured vocabulary and language facility by using pictures; another measured the students' ability to copy shapes; a third tested their ability to pick out the missing piece of a puzzle from several shapes; and the fourth was the kindergarten teachers' prediction of each student's success in reading.

THE KINDERGARTEN teachers' prediction was fairly accurate for Grade 1, but its accuracy fell off after that. Over-all, the tests were able to predict a student's general academic success with about 75 per cent accuracy.

The tests were best at pinpointing the students who were going to succeed, do well in school, identifying them at the kindergarten level with about 90 per cent accuracy. But the lower half of the class could only be picked out with about 65 per cent accuracy.

The study was not purely an academic exercise. The information is being analysed to see whether the lowest 10 or 15 per cent of the students can be picked out—those who failed at one time or another to pass to the next grade.

"WE WOULD LIKE to be able to pick out the lowest 10 or 15 per cent and tell the principal that these are the students who should get intense remedial help," Spreen said.

As for the rest of the students, a little knowledge could be a dangerous thing.

"We have to be careful about feeding results back," Spreen said. Rating children on a scale of predicted success or failure could influence the teachers' and school's attitude toward that student and result in a self-fulfilling prediction.

Spreen believes the tests might be best at pointing out the students at the top and the bottom of the class, and data now being analysed might point the way to test for students with "specific reading disabilities," students who are bright and capable, in all subjects except reading.

"WE KNOW THAT there are children with specific reading disability, and there probably were a few among the students we covered in our study. This disability is particularly serious for students in the upper elementary grades, where teachers depend on students being able to read in almost all their subjects."

Tests themselves will never predict learning success with 100 per cent accuracy, he added, because so many other variables influence a child's ability to learn.

Socio-economic status, stimulation in the home, the remedial effort put out by the parents of children who are doing poorly, the number of siblings in a family and their birth order, teacher ability, the quality of the school facility, and the model of ambition set by parents all influence school success.

"We will never have a perfect prediction with plain tests unless we can get our fingers on these other factors," Spreen said.

Marina eyed

If the Campbell River Native Indian Band has its way, Campbell River will have a new 350-berth marina.

Chief Councillor William Roberts says that the band is prepared to look for other ways of funding if they are refused a federal transport ministry grant for the project. The marina will be built on 47 acres of reserve foreshore property located north of Tyee Plaza.

Cost of the marina is estimated at between $4 and $5 million, according to a recent study by the transport ministry. The band is looking to the small craft harbors division for money to cover half the development costs.

Roberts says the band wants the marina to look after the needs of native commercial fishermen. He says the band has $6.5 million invested in boats and fishing gear and needs a fishermen's complex that include modern facilities for net storage, an ice-producing plant and an engine repair shop for both pleasure and commercial craft.

Trustee quitters growing

An increase in membership dues of more than 20 per cent is causing a second school board in the Greater Victoria region to consider quitting the B.C. School Trustees' Association.

At a Sooke school board meeting Tuesday night, business committee chairman Brian Killip called for the board to discuss just what kind of services it gets from the association.

"I hope that during our budget discussions this year we will get into a discussion of whether this board wants to pay this amount of money for the services offered."

The board had just received notification from the association that its membership fee for 1977-78 will be $20,565. Secretary-treasurer Marilyn Rudge did not have last year's figure immediately at hand, but she said it was about $15,000.

The new dues could buy the Sooke school district another teacher, or some other important service, Killip said.

He suggested that the board might consider buying only those services that it needed from the association without membership.

The increase puts the Sooke school board close to the 23.67 per cent maximum the BCSTA has set for membership fees increases this year.

The assessment formula takes into account the number of votes which a board has at the annual convention, the tax base of a school district, and the association's own budget increase of 20.67 per cent.

Motorcycle collision kills driver

A Sidney man died Tuesday after the motorcycle he was riding collided with a car on Lochside Drive in Sidney.

Bradley Joseph Hume, 20, of 10112 Third Street in Sidney, died in Resthaven Hospital a short time after he was taken there by ambulance, Sidney RCMP said.

Hume failed to negotiate a curve near Weiler Avenue and skidded into an oncoming car driven by Shirley R. Shutt of Sidney, police said.

More news of Island Page 12

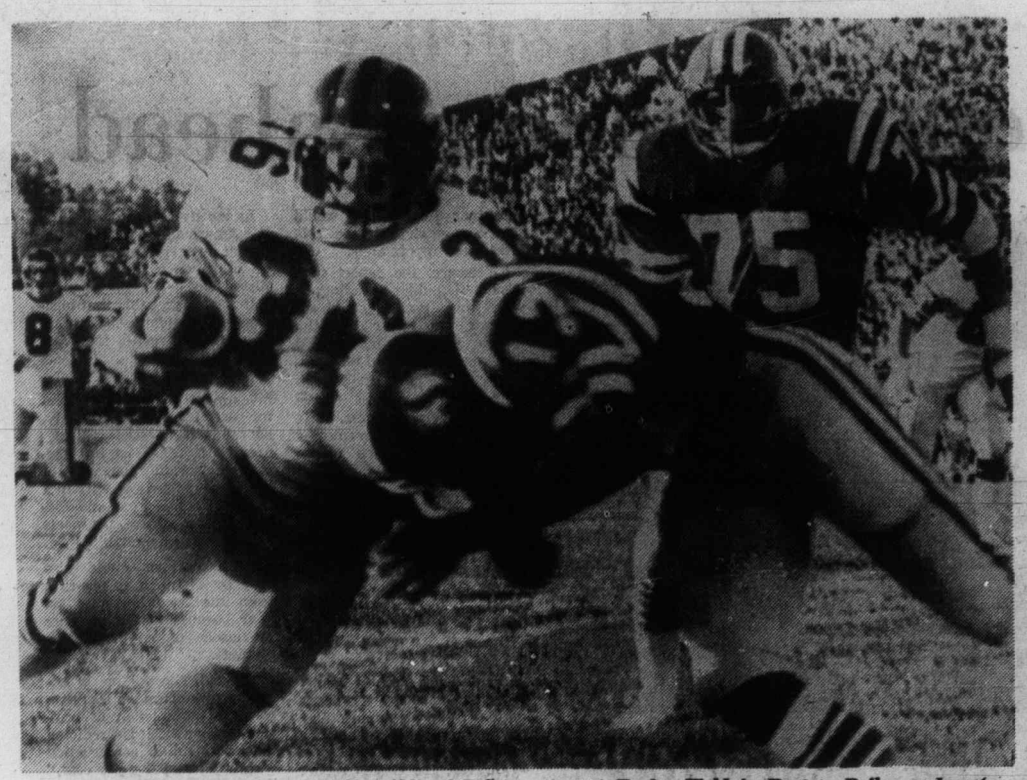

UNDER PRESSURE is Terry Bailey (36) of B.C. Lions as Lewis Cook of Saskatchewan Roughriders moves in for the tackle during Wednesday night action at Taylor Field in Regina. Bailey and mates jumped into a 34-0 lead and wound up 34-14 winners.

Lions jump on Riders for lopsided decision

REGINA (CP) — British Columbia Lions scored almost at will in the first quarter Wednesday night and coasted to a 34-14 victory over Saskatchewan Roughriders that left the Lions tied for forst place with the idle Winnipeg Blue Bombers in the Western Football Conference.

The loss before 18,455 fans was Saskatchewan's sixth in a row, including four exhibition games, leaving the Roughriders in last place.

Rookie tight-end Richard Appleby highlighted B.C.'s 20-oint outburst in the first quarter, taking a 41-yard scoring pass from quarterback Jerry Tagge. Mike Strickland scored on a four-yard run before the quarter ended.

Rookie defensive-back Doug Carlson sped 88 yards with a fumble recovery in the third quarter for the other B.C. touchdown.

Kicker Lui Passaglia completed the other scoring with four field goals, three converts and a single.

A two-yard run by Molly McGee and a 63-yard pass from Ron Lancaster to Steve Molnar provided Saskatchewan touchdowns. Lancaster hit Bob Richardson for a two-point convert and missed on a two-point attempt following Molnar's score.

Although the Riders led in net offence with 421 yards to B.C.'s 236, costly fumbles and interceptions kept Saskatchewan off-balance.

Carlson picked up two of five Saskatchewan fumbles, turning one into the longest touchdown of the young Canadian Football League season. McGee fumbled after taking a pass from Lancaster and some defenders apparently believed Carlson stepped out of bounds in picking up the ball, because they stood around as he began his 88-yard romp.

Carlson's first recovery came after Brian O'Hara fumbled a first-quarter kick-off. That play led to one of Passaglia's field goals.

The B.C. kicker hit an upright on his first field-goal attempt, early in the first quarter, and missed with two others. He also did a magnificent punting job, averaging 47.1 yards on seven punts.

A fumble by Leif Petterson, also in the first quarter, led to a field goal, while Molnar's fumble led to a second-quarter single on a missed field-goal attempt.

A Lancaster-pass intended for Tom Campana was picked off by Joe Fourqurean and B.C. turned that into yet another field goal.

The early B.C. spurt put the game out of reach for Saskatchewan, although things might have been different if the Roughriders had scored in the second quarter while trailing 23-0. McGee was hauled down close to the goal line on a short pass and a third-down gamble by Lancaster failed.

Saskatchewan tried short kickoffs after both its touchdowns but failed both times.

Taggee completed 15 of 24 passes for 240 yards, while Lancaster completed 29 of 43 for 283. Gary Keithley played briefly for B.C. and Eric Guthrie replaced Lancaster briefly.

Strickland paced B.C.'s rushers with 66 yards on 19 carries while McGee was tops for Saskatchewan with 87 in 15 carries. McGee padded his total with a 39-yard burst on the final play of the game.

Defensive-back Grady Cavness and linebacker Sam Cvijanovich of B.C. and Saskatchewan offensive-guard Mike Dirks were thrown out of the game following a brief fourth-quarter fight.

Eastern Division

	P	W	L	T	F	A	Pts
Montreal	2	2	0	0	43	27	4
Hamilton	2	1	1	0	32	33	2
Ottawa	1	0	1	0	17	27	0
Toronto	2	0	2	0	30	37	0

Western Division

	P	W	L	T	F	A	Pts
Winnipeg	2	2	0	0	62	37	4
B.C.	2	2	0	0	48	23	4
Calgary	2	1	1	0	22	35	2
Edmonton	1	0	1	0	26	29	0
Saskatchewan	2	0	2	0	25	67	0

Next games: Tuesday — Calgary at Montreal. Saskatchewan at B.C.

★ ★ ★

B.C. 34, SASKATCHEWAN 14.

First Quarter

B.C.—Touchdown: Appleby on 41-yard pass from Tagge (Passaglia convert) 3:47.

B.C.—Field goal: Passaglia 25 yards, 4:59.

B.C.—Touchdown: Stickland on six-yard run (Passaglia convert) 7:01.

B.C.—Field goal: Passaglia 36 yards, 10:47.

Second Quarter

B.C.—Field goal: Passsaglia 27 yards, 0:10.

B.C.—Single: Passaglia 30 yards, 13:50.

Third Quarter

B.C.—Field goal: Passaglia 23 yards, 5.47.

B.C.—Touchdown: Carlson 88 yards on fumble recovery (Passaglia convert) 9:36.

Sask.—Touchdown: McGee on two-yard run (Richardson two-point convert) 13:28.

Fourth Quarter

Sask.—Touchdown: Milnar on 63-yard pass play from Lancaster, 6.47.

B.C.	20	4	10	0	— 34
Sask.	0	0	8	6	— 14

Sask		B.C.
22	First Downs	14
140	Yards Rushing	102
283	Yards Passing	240
421	Net Offence	336
29-47	Passes made-tried	15-24
0	Interceptions	2
8-37.8	Punts—average	11-46.4
5-4	Punbles—lost	0-0
7-48	Penalties—yards	10-110

Net offence is yards passing plus yards rushing, minus team losses such as yards lost on broken plays.

INDIVIDUAL

RUSHING — British Columbia: Strickland 19-66, Harrison 5-20; Saskatchewan: McGee 15-07, Molnar 7-35.

RECEIVING — British Columbia: Appleby 3-114, Bailey 4-41; Saskatchewan: McGee 13-76, Molnar 1-63, Campana 6-58.

Als gain second win as Argo attack inept

TORONTO (CP) — Quarterback Joe Barnes threw a second-quarter touchdown pass to Peter Dalla Riva and Don Sweet kicked three field goals and one convert to give Montreal Alouettes a 16-10 victory over Toronto Argonauts in an Eastern Football Conference game Wednesday night.

The Alouettes, in first place with two wins and no losses, completely stymied an inept Toronto offence, holding the Argos to three field goals and a single by Zenon Andrusyshyn.

The game, played before a crowd of 47,320 in sweltering 30-degree heat, was the home opener for the Argonauts and their second loss without a victory.

Toronto took a 3-0 lead in the first quarter when Andrusyshyn kicked a 12-yard field goal after an Argo drive bogged down on the Montreal five-yard line.

A wide field-goal try from 33 yards made it 4-0 in the second quarter when Randy Rhino conceded a single. Then Barnes went to work directing an eight-play, 75-yard drive that ended with an eight-yard scoring pass to Dalla Riva. The drive, which started from the Montreal five-yard line with a 29-yard pass to Brock Aynsley, was helped by Toronto penalties for pass interference and holding.

Sweet kicked a 47-yard field goal to make it 10-4 and Andrusyshyn a 25-yard field goal to narrow Montreal's margin to 10-7 by halftime.

Sweet was good on a 26-yard field goal in the third quarter, Andrusyshyn replied with a 35-yarder, and Sweet completed the scoring with another field goal from 34 yards.

The fourth quarter was scoreless but Toronto came close to picking up the go-ahead touchdown when, with three minutes to play, it got possession at the Montreal 16-yard line after a Wayne Conrad-snap sailed over punter Wally Buono's head and he managed to get only a short kick away.

The Alouette defence held on three plays, however, and although the Argos got the ball back twice more before the game ended they were never able to mount another threat.

Chuck Ealey and Mathew Reed shared quarterbacking duties for Toronto but neither was able to direct a sustained offence, Ealey completing seven of 14 passes for 70 yards and Reed hitting on four of 17 for 48 yards.

The two quarterbacks were also the leading Argo rushers, Reed carrying five times for 46 yards and Ealey five for 38.

Barnes, who ran for more than 100 yards in Montreal's victory over Ottawa last week, carried eight times for 96 yards while completing 12 of 28 passes for 126 yards. He missed a few plays after being shaken up and his replacement, Sonny Wade, failed to complete any of his three passes.

★ ★ ★

Montreal 16, Toronto 10

First Quarter

Toronto — Field goal: Andrusyshyn 12 yards, 8:00.

Second quarter

Toronto — Single: Andrusyshyn 33 yards, 4:48.

Montreal — Touchdown: Dalla Rive on eight-yard pass from Barnes (Sweet convert) 8:59.

Montreal — Field goal: Sweet 47 yards, 10:34.

Toronto — Field goal: Andrusyshyn 25 yards, 13:42.

Third quarter

Montreal — Field goal: Sweet 26 yards, 3:34.

Toronto — Field goal: Andrusyshyn 37 yards, 8:11.

Montreal — Field goal: Sweet 34 yards, 14:05.

Fourth quarter

No scoring.

Montreal	0	10	6	0	—16
Toronto	3	4	3	0	—10

Toronto		Montreal
16	First downs	18
134	Yards rushing	172
118	Yards passing	126
234	Net offence	290
11-32	Passes made-tried	12-31
1	Interceptions	0
6-45	Punts-average	10-42
2-1	Fumbles-lost	2-2
11-68	Penalties-yards	18-117

Net offence is yards passing plus yards rushing, minus team losses.

INDIVIDUAL

Rushing: Montreal, Barnes 8-96, O'Leary 10-41; Toronto, Reed 5-46, Ealey 5-38.

Receiving: Montreal, Hopkins 5-08, Aynsley, 2-46. Toronto, Holmes 4-34, Mueller 2-33.

MacNeil, Grover lift Rocks within one point of leaders

By STAN COOPER

One point behind with two games to play.

That's the position of Victoria Shamrocks with less than two weeks remaining in Western Lacrosse Association league play.

Shamrocks, with Ron MacNeil leading the way and George Grover adding a big boost, clinched second place in the five-team league Wednesday night with a convincing 17-10 win over New Westminster Salmonbellies before about 1000 fans at Memorial Arena.

MacNeil enjoyed his best night of the season, scoring six goals and setting up three others, and Grover was nearly flawless during the final two periods as the Shamrocks closed to within a point of first-place Vancouver Burrards.

★ ★ ★

	P	W	L	T	F	A	Pts
Vancouver	21	14	6	1	266	253	29
VICTORIA	22	14	8	0	282	243	28
New West.	20	10	10	0	251	243	20
Coquitlam	22	10	12	0	261	263	20
Nanaimo	21	4	16	1	246	304	9

Next game: Thursday — Vancouver at New Westminster.

However, the Shamrocks will need help from the Salmonbellies if they hope to finish first for the second year in a row. Burrards have a game in hand on Victoria and play New Westminster twice more in league play. Burrards visit Memorial Arena next Wednesday, the final league home game for the Shamrocks.

Victoria finishes its 24-game campaign in Nanaimo, July 30, against the last-place Timbermen.

Nanaimo, eliminated from playoff contention last month, edged Coquitlam Adanacs 11-10 in another Wednesday game to leave the Adanacs and Salmonbellies deadlocked for third place, six points behind the Shamrocks.

Salmonbellies and Shamrocks can still finish in a tie for second place but Victoria would take the position by virtue of a 5-1 record in the season series between the clubs.

Shamrocks got away to a fast start and led 5-2 early in the first period but Salmonbellies bounced back to tie the score at 7-7 entering the middle 20 minutes.

MacNeil scored three goals, including a brilliant short-handed effort, in the first period, then scored two more, 28 seconds apart, in the final minute of the second period to send Shamrocks to the dressing room with an 11-9 edge.

Salmonbellies fought back to 11-10 early in the third period before MacNeil whipped in his sixth of the game, and 38th of the season, to restore the two-goal edge. That took the snap out of the Royal City squad and Shamrocks scored five more goals in less than 10 minutes to clinch their 14th win in 22 games.

Dave Thomson and Ranjit Dillon each added two goals for the winners and Gerry Cadwallader, Pete Rushton, Norm Baker, Dan Green, Bill Marechek, Dave Lowden and Norm Baker completed the Victoria attack.

Wayne Goss, involved in a controversy with league commissioner Roy Burton, scored three goals and set up four others for the Salmonbellies. Brian Tasker and Ed Goss each scored twice and Norm Leuszler, Dave Matheson, and Dave Wilfong added a goal apiece.

Salmonbellies fired 22 of their 37 shots during the last two periods but Grover, who replaced Larry Smeltzer after the opening 20 minutes, was superb. The verteran netminder was beaten by Wayne Goss on a power play and Wilfong on a shorthanded situation in the second period and Goss early in the third period.

Ted Gernaey made 31 saves in the New Westminster net.

At Nanaimo, Kevin Alexander scored three goals to lift the Timbermen to their second straight win over the Adanacs. Ian Kennedy (2), Mike Walsh, Rick Baker, Randy Noble, Jim Lynch, Bob Avender and Brian Evans also scored for Nanaimo and Jim Aitchison, Brian Law and Randy Bryan each scored twice for the Adanacs.

SHORT SHOTS . . . **Wayne Goss** was handed a three-game suspension earlier this week for a major penalty assessed when he slashed Vancouver's **Ward Sanderson** in a game July 12 . . . Goss will serve two games of his suspension in the games left against Vancouver and the third game against Nanaimo on July 28 . . . **Burton** said it has been league policy since the days of commissioner **Tom English** that players serve their suspensions against the team involved in the original dispute, and if there are not enough games left between the clubs, against the team with the lowest number of points . . . Burton also said the playoffs will commence Aug. 2 in Vancouver and the following night at Memorial Arena with the first and third-place clubs, second and fourth-place teams, meeting in best-of-seven series . . .

NEW WESTMINSTER

	G	A	Pen.
Ted Gernaey	0	0	0
Daryl McColl	0	3	0
Bob Tasker	2	0	4
Norm Leuszler	1	0	0
Dave Matheson	1	1	0
Al Benson	0	0	0
Wayne Goss	3	4	0
John Hannah	0	0	0
Don Brown	0	2	0
Ed Goss	2	0	0
Keith Scott	0	1	4
Brian Tasker	0	2	0
Steve d'Easom	0	2	2
Bill Mercer	0	0	2
Dave Wilfong	1	2	6
Al Lewthwaite	0	1	2
Totals	10	18	20

VICTORIA

Larry Smeltzer	0	0	0
George Grover	0	0	0
Gerry Cadwallader	1	0	2
Pete Rushton	1	2	0
Norm Baker	1	4	4
Ranjit Dillon	2	1	0
Larry Bell	0	3	2
Dan Green	1	1	0
Bill Marechek	1	1	2
Charn Dhillon	0	0	0
Dave Lowden	1	0	0
Dennis Somner	0	2	2
Chris Hall	0	3	6
Dave Thomson	2	2	0
Joe McCrea	0	1	2
Ivan Thompson	1	2	4
Ron MacNeil	6	3	0
Terry Sanderson	0	2	0
Totals	17	27	24

Shots stopped by:				
Gernaey (NW)	12	10	9	— 31
Smeltzer (V)	15	—	—	—
Grover (V)		13	9	— 37
Score by Periods:				
New Westminster	7	2	1	— 10
Victoria	7	4	6	— 17

Attendance: 1000.

SCORING LEADERS
(Not including Wednesday games)

	G	A	Pts.
Brian Evans (N)	42	65	103
Kevin Alexander (N)	40	44	84
Dave Tasker (Van)	44	39	83
Ivan Thompson (Vic)	33	47	80
Brian Tasker (NW)	29	51	80
Wayne Goss (NW)	30	49	79
Bob Tasker (NW)	41	37	78
Jim Lynch (N)	39	38	77
Ron MacNeil (Vic)	32	37	69
Rico Bellusci (Van)	38	30	68
Charn Dillon (Vic)	24	44	68
Dave Litzenberger (Van)	25	39	64
Doug Hayes (Van)	31	31	62
Jim Aitchison (C)	25	31	56
Bill Rawson (Van)	13	37	50

Additional sport Pages 10, 14, 15

Softball roundup

Innkeepers nip Builders

Jim McHattie raced home on a fielders' choice in the top of the sixth inning with what proved to be the winning run to lift Colony Inn Royals to a 3-2 decision over Juan de Fuca Builders Wednesday night in the Stuffy McGinnis Men's Softball League at Central Park.

Jim Boyd, McHattie and Mike Lee opened the sixth inning with consecutive singles, Glen Wallis walked to score Boyd and McHattie came home on Alf Hass' hopper to shortstop.

Bob Dobish went the distance in firing a five-hitter for the Royals while Larry Cole hurled a four-hitter in taking the loss.

Pete Rumsby and Steve Coleman cracked triples and scored both runs in a losing cause.

The victory moves the winners into a fourth-place tie with Ingraham and to within three of second-place Victoria Athletics.

On the final day of league play in the Senior Women's League, Hygrade Radio whipped MacDonald Furniture 10-3 to finish in fifth spot, and CRESC Angels defeated CVJI Vicettes 6-2 to finish in fourth position.

CJVI and Colony Inn locked in a second-place tie behind league champion GSV Combos will meet tonight at 6:30 to determine the runner-up position.

CRESC Angels play Vicettes in a best-of-three playoff starting on Saturday at 6:30 p.m. and continuing Sunday at 11 a.m., and 1 p.m. if necessary, with the winner advancing to the B.C. Junior playoff.

League playoffs get underway Tuesday.

Century Inn regained a share of the lead with Castle Properties following an 8-3 victory over Hygrade Radio in the Heywood Men's League.

Dwayne Robinson cracked a double and two singles and scored three times, and Jack Smith hit a double and a single driving in four runs to support winning pitcher Carl Reid, who fanned 12 batters in tossing a four-hitter.

In the Sidney Men's League at Sanscha Park, Don Norbury hit a home run as Harvey's Sporting Goods downed KOA Kampgrounds 9-2.

Stuffy McGinnis

Colony Inn	000 012 0—	3	4	2
Juan de Fuca	010 000 1—	2	5	2

Dobish and Boyd; Cole and Rumsby.

Women's League
FINAL STANDINGS

	P	W	L	T	Pts
GSV Combos	24	20	3	1	41
CJVI Vicettes	24	15	5	4	34
Colony Inn	24	15	5	4	34
CRSC Angels	24	14	7	3	31
Hygrade	24	13	11	0	26
Athletics	24	12	12	0	24
Butler Bros.	24	5	18	1	11
Ingraham	24	5	19	0	10
MacDonald's Furn.	24	2	21	1	5

Schaufele sparks Hampton victory

Hampton squeezed by American Wednesday in the first meeting of Area champions in the Greater Victoria Little League District baseball playoffs.

Doug Schaufele singled home the winning run in the fifth inning and the Area One champion scored a 5-4 decision over the Area Two champion at Sidney.

Schaufele hit a double and two singles in the game and saved a run in the fifth inning by catching a fly in left field and throwing out a player trying to score.

Paddy Wyman, who had walked and advanced on a passed ball, scored the winning run.

American held a 9-7 edge in hits by Dave Calder contributed a two-run triple for Hampton which benefited from a second doubleplay. Third baseman Ross Smillie caught a line drive and tagged out a baserunner on the same play.

Russ Courtnall was two-for-three for American and Ian Lamplugh had two hits in four trips.

Both teams play their next game in the six-team, double-knockout tournament Saturday. Hampton plays the winner of today's game between Gordon Head and Triangle while American meets Esquimalt.

American	111 010—	4	9	1
Hampton	202 10x—	5	7	1

Russell Courtnall and Brian Mousley; Terry Budzinski and Mike Goodwin.

Knight saves Comox club

LAKE COWICHAN — Gary Knight's timely home run enabled Comox Valley to stay alive in the Vancouver Island Senior Babe Ruth baseball playoffs Wednesday.

Knight hit a solo homer in the seventh game to tie the game 2-2 and Comox scored on two singles and an error in the eighth inning for a 3-2 triumph over Nanaimo in the losers' bracket final.

Les Burrows scattered two hits for Comox which plays unbeaten Victoria at 6:15 p.m. today.

Hockey merger definitely off?

ROCHESTER, N.Y. (AP) — The Democrat and Chronicle says the proposed merger between the National Hockey League and the World Hockey Association is off.

The newspaper says adamant reactions by high-ranking NHL team owners has made it clear that the WHA will not be absorbed this year if ever.

When the NHL's board of governors met in Toronto earlier this month, four teams stood firmly against accommodating any WHA clubs. Now, the newpspaper says, eight teams are against merger.

The Democrat says the eight teams are Boston Bruins, Toronto Maple Leafs, Vancouver Cancuks, Chicago Black Hawks, Los Angeles Kings, Detroit Red Wings, Minnesota North Stars and New York Islanders.

League bylaws state that five negative votes would defeat a merger motion.

"It is just not going to happen," the newspaper quotes William Hughes, president of the Vancouver Canucks, as saying.

"It would be disastrous to have any WHA teams in the NHL," added Harold Ballard of Toronto. "There is no way we'll let it happen."

Sport today

SOFTBALL

6:30 p.m. — Sidney Men's League: Seaboard Properties vs. Sidney Hotel, Sanscha Park.

6:30 p.m. — Heywood Men's League: Taylor House Movers vs. Ocean Express, Heywood Avenue Park.

6:30 p.m. — Opening game in Macdonald Park Men's League final: Victoria Athletics vs. Strathcona Hotel, Macdonald Park.

6:45 p.m. — Stuffy McGinnis Men's League: Ingraham Hotel vs. Victoria Athletics, Central Park.

BASEBALL

6:30 p.m. — Continuation of play in Greater Victoria Little League district playoffs, Sidney Park.

6:30 p.m. — Senior Amateur League: Gorge Hotel vs. Kubiceks, Lambrick Park.

LACROSSE

8 p.m. — Vancouver Island Junior "B" League, Victoria vs. Saanich, Esquimalt Sports Centre.

Exhibition Park

VANCOUVER — Results of thoroughbred racing Wednesday night at Exhibition Park:

FIRST RACE — $2,200, claiming, maiden three-year-olds, six and-one-half furlongs:
Whip Shot (Munoz) $3.80 $2.40 $2.20
Blue Major (Johnson) 2.80 2.40
Lucky Byrne (Manning) 3.50
Time: 1:16 4-5.
Quinella: $6.30.
Also ran: Rotofiller, Top Sport, Kenipo, Ardorins Hustler, Kirkwall, Mr. T. E. Mac, Our Little Fabe.

SECOND RACE — $2,300, claiming, maiden two-year-olds, six furlongs:
Problem Solved (Demorest) $4.80 $3.20 $2.80
Con Shot (Johnson) 4.10 3.70
Wee Falori (Cuthbertson) 5.10
Time: 1:15 2-5.
Also ran: Criminy Mary, Stevenston Hustler, Vonnie Mahina, Just Gold, Perky Imp, Air Fair, Dance and Leave.

THIRD RACE — $2,300, claiming, maiden two-year-olds, six furlongs:
Perkins D. (Manning) $8.30 $3.80 $2.90
Pays (Cuthbertson) 2.90 2.30
Balsam Leaf (Demorest) 2.70
Time: 1:13 3-5.
Also ran: Splinters, Chill Chinook, Copper Tay, Cool Artic, Satin Cedar, Fool 'n George. Track Scratch: Paris Road.

FOURTH RACE — $2,000, claiming, three and four-year-olds, six and one-half furlongs:
Knight Templar (J. Dailey, Sr.) 37.40 $15.60 $9.80
Dr. Broker (Williams) 17.70 12.20
Right Rare (Manning) 14.40
Time: 1:20 1-5.
Exactor: $757.80.
Also ran: Bluealder, Langleys Jet, Sweet All Over, Grand Ole Charlie, Red Tundra, I'll Be Fleet, Mini Modula.

FIFTH RACE — $2000, claiming, three-year-olds and up, six and one-half furlongs.
Reflector (Manning) $15.20 $5.80 $4.50
Citizens Award (Demorest) 3.30 3.10
Count Out (Loseth) 7.30
Time: 1:19 3-5.
Also ran: Alderissimo, Winbyaneke, Austin Tayshush, Proud Bird, Cottonwood Canyon, Lots O'Lip, Time To Market.

SIXTH RACE — $2900, claiming, three-year-olds, one and one-sixteenth miles.
Coaldust Kid (Cuthbertson) $11.10 $4.80 $3.70
September Purchase (Smith) 3.50 2.60
Breuer Rabbit (Cruz) 4.20
Time: 1:48 1-5.
Exactor: $47.80.
Also ran: Twilight Madness, Hail A Belle, Reflects Story, Royal Truce, Danske Saloon.

SEVENTH RACE — $3000, claiming, three-year-olds and up, six and one-half furlongs.
Ablakh (Walker) $20.70 $8.50 $4.90
Orlie's Jet (Krasner) 5.80 4.00
McNoon (Stein) 3.40
Time: 1:19 2-5.
also ran: Hanini, Greco Road, Thirteen Plus, Welcome North, Qualitys Image, Mr. Bradley.

EIGHTH RACE — $3600, claiming, three-year-olds and up, six and one-half furlongs.
Jet Streaker (Stein) $10.00 $5.00 $2.80
Ballycraigy (Cruz) 4.30 3.00
Avalon Isle (Skinner) 3.60
Time: 1:19.
Exactor: $38.00.
Also ran: Douro valley, Barbie Baby, Nearly Irish, Just A Winning.

NINTH RACE — $5,000, claiming, three-year-olds and up, six and one-half furlongs:
Saucy Verdict (Skinner) $15.40 $7.20 $6.30
El Escorial (Loseth) 7.70 6.80
Color Me Bold (Williams) 7.80
Also ran: Chariescrest, Skyride, Coulee Sage, Little John Brown, Regal Path, Burien Bomber. Time: 1:17 1-5.

TENTH RACE — $2,100, claiming three-year-olds and up, one and one-sixteenth miles:
Poolcanna (Krasner) $5.80 $4.00 $3.10
Jose Bravo (Loseth) 13.10 6.00
Elles Boy (Pelchoto) 4.30
Also ran: Just Facts, Triple Two, Mi Soldier, Morning Knight, Lightning Wing, Right Token. Time: 1:46 2-5.
Quinella: $73.50.
Attendance: 8229. Mutuel handle: $787,447.

Head for the Action!
AT EXHIBITION PARK
Come see the Thoroughbreds run 10 times a day, while you enjoy dinner in the Clubhouse or a hot dog in the Grandstand. Parade to the Post 6:15 PM Monday, Wednesday and Friday, Saturdays and Holidays 1:15 PM. Rain or shine. For reservations phone 254 1631.
For Bus information Phone Vancouver Island Coach Lines, 385-4411.
WIN $500.00 FREE WEEKLY HANDICAPPING CONTEST
THE TRACK Exhibition Park
B.C. JOCKEY CLUB

Good Sports the Dobber CFAX 1070

The Daily Colonist.

Section Two Thursday, July 21, 1977 Page 11

Good Truck Prices! "DO YOU COPY?" PETER POLLEN FORD

Frustration with WCB leads to Islander's jailing

A Nanaimo man, who acted "like a zombie" in breaking into two business places in February, was sentenced in Victoria county court Wednesday to a year in prison.

Judge E. J. C. Stewart expressed sympathy for Lawrence Earle Duggan, who earlier pleaded guilty to two counts of breaking and entering with intent to commit an indictable offence.

But he observed that the offences took place while the accused was on probation and that he had failed to cooperate with his probation officer.

Stewart agreed Duggan had been strongly influenced by alcohol and that there had been no threat of injury involved. However, "society can't carry on unless there is some protection for property rights as well as personal rights," he said.

Counsel had suggested leniency because of the role played by alcohol and medication Duggan was taking for serious head and back injuries received in 1974 in an industrial accident, which had caused him continuing pain, insomnia and inability to perform his old occupation as an ironworker.

His wife described Duggan's behavior at the time as being "like a zombie," and counsel suggested he was not thinking clearly enough to appreciate that he could be seen by people driving past.

The premises entered were Metwood Industries Ltd. and High Tree Services Ltd. at Cassidy, just south of Nanaimo.

Court was told Duggan had tried to receive help from Workers' Compensation, but had run into difficulty and become frustrated because of the time elapsed since suffering injury. He subsequently required surgery on his spine but had been unable to get compensation.

"I would think Workers' Compensation is there to help him," Stewart commented.

Outfall impact deemed insignificant by study

By DONNA REIMER
Colonist Staff

NANAIMO — There has been no significant effect on marine life from the new sewage outfall of the Nanaimo Regional District at Five Finger Island, north of here.

That's the conclusion of a Fisheries and Environment Canada Report which studied outfalls in the Nanaimo area in the summer of 1975.

The report, dated February, 1977, has been made public by the Nanaimo Regional District.

The region's superintendent of wastewater treatment, John Pike said that the report, besides being of interest to those in the Nanaimo area, "should also reassure the residents of School District 69 (Parksville-Qualicum) that concerns over the proposed French Creek outfall are unfounded."

The 80-page report includes information gathered on Harmac and Hooker Chemicals and two sewage outfalls at present not in operation, in Northumberland Channel and off Newcastle Island.

The study was undertaken to assess Harmac's environmental impact, to investigate the effects of the two disused sewage outfalls, to determine the effect of the new sewage diffuser at Five Finger Island and to provide baseline information so that future environmental changes can be recognized.

The study was carried out by the Marine Studies Group of the Environmental Protection Service. In addition to various laboratory tests on water samples, the study used scuba divers and the Pisces submersible, for direct observation.

The regional district was particularly interested in the findings from their new Five Finger outfall. The outfall was put into operation in October 1974, discharging four to six million gallons of untreated waste per day. By August 1975, a t-shaped diffuser was put on the end of the outfall, and the region's wastewater treatment plant was in operation, giving the sewage primary treatment.

The report says that the water column at the Five Finger Island stations set up to study the outfall was highly stratified, as is typical of Georgia Strait.

"The new sewage diffuser did not appear to have any significant effects on the oceanographic or benthic (sea life) parameters considered, namely temperature, salinity, dissolved oxygen and nutrients," the report

There was no increased coliform count associated with either the new outfall nor the two disused outfalls, the report says.

Sea life species diversity and evenness varied considerably at Five Finger Island, the report says, but there was no pattern attributable to the new sewage diffuser and discharge. It was more likely that the differences in diversity and evenness was due to the variable nature of the ocean floor in the area.

The only effect of the outfall's discharge appeared to be a quantity of non-biodegradable debris adjacent to the diffuser, discharged before the Hammond Bay Treatment Plant was connected into the system.

The two disused sewage outfalls were used by the city of Nanaimo until the new Hammond Bay plant and Five Finger outfall were out into operation.

The lasting effects of the two disused outfalls is limited to a high concentration of organic material located directly in front of the outfall pipes, and a scattered array of organic and non-biodegradable debris within 40 metres of the outfall, the report says.

The effect of Harmac on Northumberland Channel at the time of the study seemed to be limited to the deposit of woodwastes extending up to nearly a nautical mile along the shoreline and a quarter of a nautical mile into the centre of the channel, the report says.

"The area directly off the old mill outfall was found to be completely sterile," the report says.

"Most of these effects," it continues, "are probably traceable to log booming and chip transportation activiites, although previous effluent disposal systems may have also imposed detrimental effects on the littorial benthic community."

The report, which is available for study at the regional district office, includes tables on the water quality data, nutrients, bacteriology, sediment size and organic carbon, trace metals, benthic fauna, beam trawl species list and scuba transect species list.

Too many deer on mountain

Bylaw shot down?

By BRUCE OBEE
Colonist Correspondent

CROFTON — The B.C. fish and wildlife branch has proposed a two-year season on young deer and does to avert an overpopulation problem which is reaching epidemic proportions on Maple Mountain.

Provincial conservation officer Andy Ackerman said the two-year "antlerless" season would be held between Nov. 5 and 20 and allow hunters using shotguns to disregard a North Cowichan bylaw banning the discharge of firearms on the mountain.

The regulations would stipulate that shotguns, rather than rifles, would be permitted, Ackerman said.

A rifle could be considered dangerous up to three miles, while a shotgun may be dangerous up to 100 yards, he said, adding a shotgun could be used at a distance of about 20 yards in heavily wooded areas.

Primary objections from residents near Maple Mountain are based on safety.

Bill Burray, a member of the Maple Bay Ratepayers Association, told North Cowichan council earlier this month that the firearms bylaw implemented about six years ago was established for safety reasons and those reasons are equally valid today.

He said the mountain encompasses a large area which would be difficult to police and said he doubted that hunters would stay within boundaries established by the fish and wildlife branch.

Ackerman was surprised by Murray's comments and said it appeared the man wasn't familiar with hunters and hunting in B.C.

"They're just normal kinds of people," Askerman said. "This image of a bloodthirsty hunter comes from people who do not know hunters."

If there is some success in eliminating the overpopulation problem in the first year, he said, the firearms bylaw could be put back into effect for the proposed season in the second year.

"They know if they blow it, they're not going to get it again," he said.

There are two main access points to the mountain which could be patrolled at the gates, he said.

Although Ackerman was unable to estimate the number of deer on Maple Mountain at present, he said the numbers have likely doubled since the firearms bylaw was instituted.

Most deer live between 12 and 15 years in areas such as Maple Mountain where there are few natural predators, he added.

He said the fish and wildlife branch has received numerous complaints of deer ruining gardens and pheasants digging flower bulbs.

"They can ruin an entire garden," he said. "We've had a tremendous amount of complaints."

Other residents, however, have argued that a hunting season would make horseback riding, an extremely popular activity on Maple Mountain, dangerous.

Ackerman said no one has a particular right to use the mountain for one purpose and horseback riders or hikers should be willing to sacrifice two weeks of the year.

"They've got 50 weeks of the year to use the mountain," he said.

Ackerman said he didn't know how many hunters would take advantage of the proposed season but added a 10-per-cent success rate is generally considered good.

With the number of deer currently living on Maple Mountain, as many as 50 per cent of the hunters could bag a deer, he said, "but that depends on your hunter."

North Cowichan Ald. Ron McKinnon said the municipality has studied various methods of eliminating the deer problem.

"The people asked us to try and resolve this problem," he said, "and it's obvious the costs of trapping the deer and taking them to another area are prohibitive."

Some of the concern from residents centres around the possbility of a bullet going astray in the 1,100-acre Maple Mountain park, he said, so the idea of restricting the season to shotguns is an advantage.

Information meetings where the proposals can be discussed with the public are expected to be held well in advance of the suggested open season.

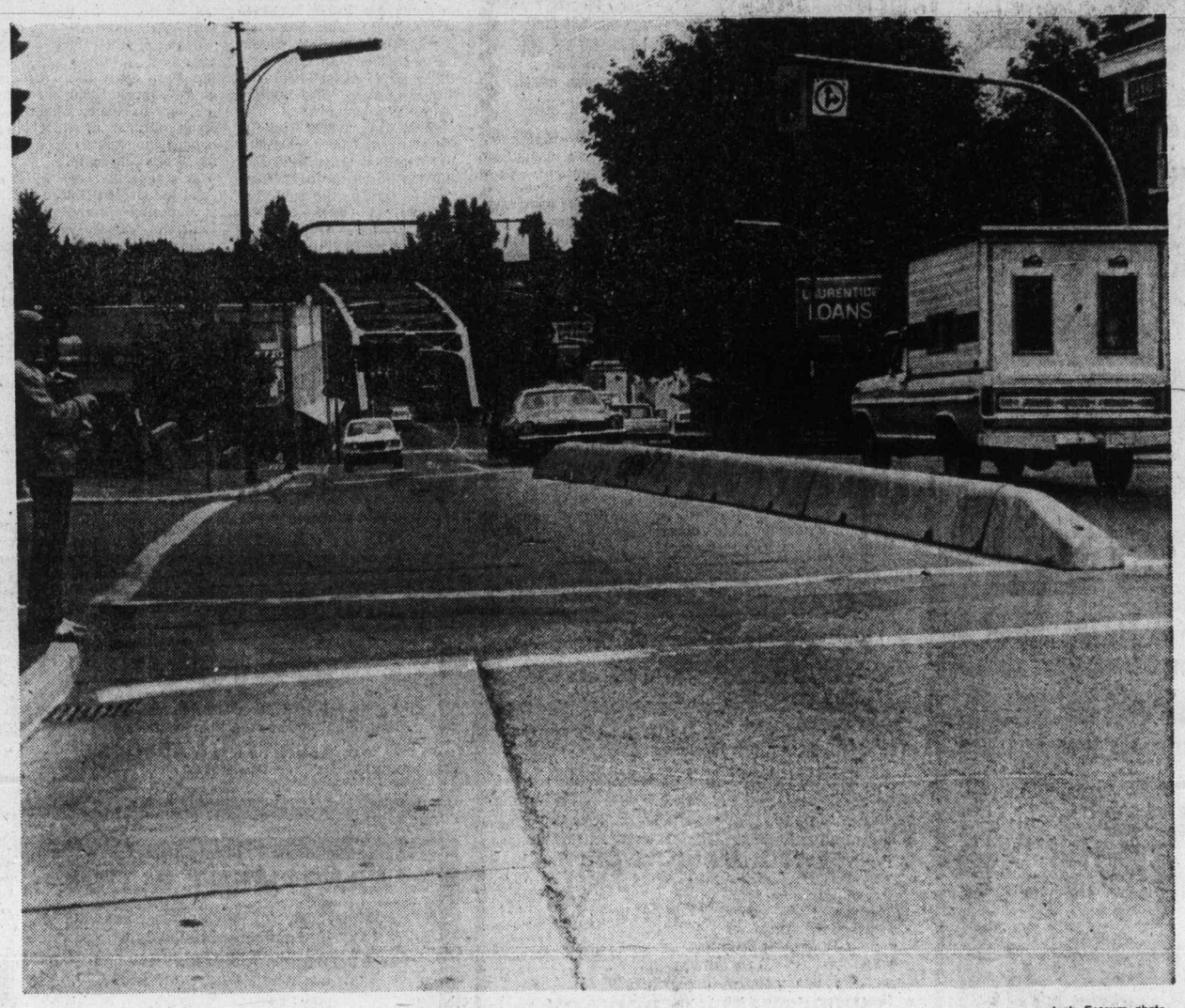

—Jack Fossum photo

Barrier really funnel

No, it's not a tank barrier — it's divider in the middle of Courtenay's busiest intersection designed to act as a funnel to steer traffic onto and off Fifth Street bridge across the Courtenay River. The barrier cuts off southbound traffic from the north on Cliffe Ave. This is the last in a series of schemes to speed up Island Highway and city traffic.

Marina eyed

If the Campbell River Native Indian Band has its way, Campbell River will have a new 350-berth marina.

Chief Councillor William Roberts says that the band is prepared to look for other ways of funding if they are refused a federal transport ministry grant for the project. The marina will be built on 47 acres of reserve foreshore property located north of Tyee Plaza.

Cost of the marina is estimated at between $4 and $5 million, according to a recent study by the transport ministry. The band is looking to the small craft harbors division for money to cover half the development costs.

Roberts says the band wants the marina to look after the needs of native commercial fishermen. He says the band has $6.5 million invested in boats and fishing gear and needs a fishermen's complex that include modern facilities for net storage, an ice-producing plant and an engine repair shop for both pleasure and commercial craft.

Study rates kindergarten kids' chances

Getting a jump on slow learners

By PAUL DE GROOT
Colonist Reporter

Can tests given to kindergarten youngsters be used to predict their success in school in later years?

Tests can do fairly well, a University of Victoria professor who has participated in a five-year study in the Ladysmith - Lake Cowichan area says, and it may be possible to use them to pick out students who are going to have problems in school even before those students make their first attempts at reading.

Dr. Otto Spreen, a UVic psychologist, took part in the study with Tom Beames and Ray Russell, now special counsellors in the Nanaimo school district.

They administered tests to every kindergarten student in the old Ladysmith-Lake Cowichan school district over a period of five years, and kept track of the students' performances through Grade 5 as measured by their grades and standard achievement tests.

The school district which has since had its boundaries changed, was a good choice. Spreen said in an interview, because all children there went to kindergarten.

IN ALL 1,282 students were tested, giving the study a large sample size. The district had a small remedial program, but it was not intensive enough to significantly distort the over-all picture of success for students, Spreen said.

Spreen

"We have to be careful about feeding results back. Rating children on a scale of predicted success or failure could influence the teachers' and school's attitude toward that student and result in a self-fulfilling prediction."

Being able to pick out students who are going to have problems in school would be valuable, Spreen emphasized. The earlier that a remedial program can be instituted, the greater its chance of success.

A Canadian study in 1969 found that 83 per cent of the students who enter Grade 1 never reach Grade 12, and about 15 per cent of the studests in the UVic study failed to pass a grade at least once.

Four different tests were applied at the end of the students' kindergarten year. One test measured vocabulary and language facility by using pictures; another measured the students' ability to copy shapes; a third tested their ability to pick out the missing piece of a puzzle from several shapes; and the fourth was the kindergarten teachers' prediction of each student's success in reading.

THE KINDERGARTEN teachers' prediction was fairly accurate for Grade 1, but its accuracy fell off after that. Over-all, the tests were able to predict a student's general academic success with about 75 per cent accuracy.

The tests were best at pinpointing the students who were going to succeed, do well in school, identifying them at the kindergarten level with about 90 per cent accuracy. But the lower half of the class could only be picked out with about 65 per cent accuracy.

The study was not purely an academic exercise. The information is being analysed to see whether the lowest 10 or 15 per cent of the students can be picked out—those who failed at one time or another to pass to the next grade.

"WE WOULD LIKE to be able to pick out the lowest 10 or 15 per cent and tell the principal that these are the students who should get intense remedial help," Spreen said.

As for the rest of the students, a little knowledge could be a dangerous thing.

"We have to be careful about feeding results back," Spreen said. Rating children on a scale of predicted success or failure could influence the teachers' and school's attitude toward that student and result in a self-fulfilling prediction.

Spreen believes the tests might be best at pointing out the students at the top and the bottom of the class, and data now being analysed might point the way to test for students with "specific reading disabilities," students who are bright and capable, in all subjects except reading.

"WE KNOW THAT there are children with specific reading disability, and there probably were a few among the students we covered in our study. This disability is particularly serious for students in the upper elementary grades, where teachers depend on students being able to read in almost all their subjects."

Tests themselves will never predict learning success with 100 per cent accuracy, he added, because so many other variables influence a child's ability to learn.

Socio-economic status, stimulation in the home, the remedial effort put out by the parents of children who are doing poorly, the number of siblings in a family and their birth order, teacher ability, the quality of the school facility, and the model of ambition set by parents all influence school success.

"We will never have a perfect prediction with plain tests unless we can get our fingers on these other factors," Spreen said.

More news of Island Page 12

Motorcycle collision kills driver

A Sidney man died Tuesday after the motorcycle he was riding collided with a car on Lochside Drive in Sidney.

Bradley Joseph Hume, 20, of 10112 Third Street in Sidney, died in Resthaven Hospital a short time after he was taken there by ambulance, Sidney RCMP said.

Hume failed to negotiate a curve near Weiler Avenue and skidded into an oncoming car driven by Shirley R. Shutt of Sidney, police said.

Trustee quitters growing

An increase in membership dues of more than 20 per cent is causing a second school board in the Greater Victoria region to consider quitting the B.C. School Trustees' Association.

At a Sooke school board meeting Tuesday night, business committee chairman Brian Killip called for the board to discuss just what kind of services it gets from the association.

"I hope that during our budget discussions this year we will get into a discussion of whether this board wants to pay this amount of money for the services offered."

The board had just received notification from the association that its membership fee for 1977-78 will be $20,565. Secretary-treasurer Marilyn Rudge did not have last year's figure immediately at hand, but she said it was about $15,000.

The new dues could buy the Sooke school district another teacher, or some other important service, Killip said.

He suggested that the board might consider buying only those services that it needed from the association without membership.

The increase puts the Sooke school board close to the 23.67 per cent maximum the BCSTA has set for membership fees increases this year.

The assessment formula takes into account the number of votes which a board has at the annual convention, the tax base of a school district, and the association's own budget increase of 20.67 per cent.

Beach parties prompt security firm hiring

An outbreak of vandalism and partying on a beach adjacent to Mount Douglas Park has prompted several property owners to hire a private security firm to patrol the area.

Dr. V. P. L. Connolly said Tuesday that he and other residents of Eva and Durling Roads had decided to hire the security patrol in an attempt to reduce the destruction along their beachfront property.

"There have been some pretty wild parties, drinking and marijuana-smoking along the beach. They are using our steps to the beach as kindling for the fires, and using axes to cut down trees on private property. The police have been here, but they can't do much about it," Connolly said.

The private security patrol will conduct spot checks at random hours, at a cost of $200 until September. The cost is being split by three property owners, who think the price is worth the peace of mind it should bring, Connolly said.

The security patrol will watch the beach during the week, supplementing weekend patrols by Saanich police.

Damage to beachfront property has become especially severe in the last two years, Connolly said.

He suggested that lack of jobs for young people could be responsible for the increase in vandalism.

"The kids have got nothing else to do, and they have got to expend their energy somehow."

Saanich police chief Robert Peterson called the hiring of a security patrol a "rather drastic step," but said his force did not have the manpower to cover all the waterfront partying in the municipality.

"While we will respond to complaints if they occur it is a little difficult to patrol all the ocean beaches and the recreational lakes that are often used for parties."

Saanich police have been "leaning pretty heavily on the beach party problems since the middle of May," Peterson said, by bringing in auxiliaries and working regular members overtime on weekends to crack down on the partying.

"What we have done since the middle of May has been quite remarkable in the way of what our patrols have secured, liquor particularly," Peterson said.

He is in the process of assembling the data, and will be releasing shortly statistics on what the extra patrols have picked up.

Society helping children who need help

QUALICUM BEACH — District 69 Society of Organized Services has helped a lot of young people attend summer camps over the last few years. SOS is an organization set up in the Qualicum-Parksville area to assist underprivileged people. The society has many programs.

Each year SOS solicits funds from clubs, churches and fraternal organizations to assist children to attend summer camps in the mid-Vancouver Island area.

Mrs. Grace D'Archy, chairman of the SOS camping committee, said everything is very confidential. Not even the camp leaders know who the children are being assisted.

She said a brochure describing the various camps, is sent out to parents so they can select the camp of their choice.

She said SOS favors church camps because the registration fees are uniformly low. The camps are government-inspected, they have first aid stations staffed by nurses, the meals are good and they have excellent programs. Swimming instruction is given. Children usually sleep in huts, not tents, and there are laundry facilities.

Some of the other camps are more primitive. One on the west coast has campers go on canoeing and backpaking trips in rugged conditions. Each summer a senior boys backpacking trip is sponsored by Moorecroft camp.

This year the boys will ascend the Golden Hinde, which is Vancouver Island's highest mountain. Last year they hiked into Cape Scott at the northern tip of the island.

Mrs. D'Arcy said SOS usually contributes the cost of the camp registration fees and parents have to arrange transportation. She said many of the children, assisted by SOS, come from families with marginal incomes who cannot afford extras.

Although the camping season is well underway, it is still possible for SOS to sponsor young people this summer. More information can be obtained from the SOS office in Parksville.

1480 GARNET
Luxury Townhouses
OPEN DAILY 1-5 & 7-9
All 3 Bedroom Homes
All With Basements
Priced From 59,900
McKenzie near Shelbourne
FOLLOW OUR SIGNS
Joe Manton
382-5211
ROBERTS INVESTMENTS & MANAGEMENT LTD.
702-1175 DOUGLAS 388-6691
QUALITY BUILT BY ASKE CONSTRUCTION LTD.

10 MILE POINT
COLONIAL
3-4 bedrooms. 2500 sq. ft. for easy family living, plus double garage. Rec room, living room and master bedroom have easy access to tranquil back garden. Room for tennis court.
PRICED TO SELL at $119,000.
For Sale By Owner — 477-5882.
7-20

Quiet
OPEN HOUSE
Thurs. and Fri. 2-4 p.m.
565 HURST AVE.
$54,900
Check your map! This spotless 3-bedroom home is a "Rare Find". Good fenced garden plus sewing room, garage/workshed, loads of off street parking. Bring your cheque book — make your offer! MLS 26156.
ETHEL HARVEY
MARG PRICE
388-6275, pager 461
BB
BLOCK BROS. REALTY LTD.
7-20

SOUTH OAK BAY
UNSURPASSED OCEAN VIEWS
85 KING GEORGE TERRACE
OPEN HOUSE
THURS., 4-6 P.M.
A splendid 3500 sq. ft. contemporary 10-roomed residence situated in a prime area of South Oak Bay. Offers all the advantages of luxury living. 5 bedrooms (or 4 with den). Floor-to-ceiling fireplaces in living, dining and family rooms. 3½ bathrooms. Balconies with sea views along first and second floors. Panelled 40' recreation room. 2-car garage plus 2-car carport. Large driveway for guest parking, 80 ft. frontage.
SHELAGH HALL 592-2723
TED WALFORD 598-1420
OFFICE 477-1841
BLOCK BROS. REALTY LTD.
7-18

B.C. Land & Insurance Agency Ltd.
530 Broughton St. 388-5555
"IN-LAW"
OPEN SAT. 1:30-4:30
2828 FOUL BAY RD.

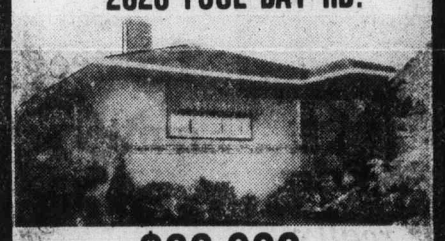

$66,900
You want a secure investment with exquisite family accommodations?? You got it!! Mother, come and see this ideal living room-dining room-kitchen layout. This is what most families ask for. Now it's here. Quality construction. Beautiful new wall-to-wall throughout and with in-law accommodations. If this doesn't sell, the last one out turn off the lights!! New MLS 26573.
388-5555 (24 Hrs.) CHUMMY CRABBE 479-7998 (Home)
7-21

ARBOR GLEN
CONDOMINIUM HOMES
605 COOK STREET
the development that is "JUST RIGHT"
"JUST RIGHT" because it's in the perfect location . . .
In Fairfield, on the bus line and within walking distance of shopping, downtown and Beacon Hill Park.
"JUST 5% DOWN"
For those who qualify for the Assisted Home Ownership Program.
"JUST $36,000 to $40,000"
For your choice from attractive 2-bedroom units or 2-bedroom plus den suites.
OPEN MON.-SAT.
1 to 4 P.M.
For further information
JUST CALL 388-6454
REALSPAN PROPERTIES LTD.
7-20

FERNHILL PLACE
17
SOLD
Only 4 chances left to be a Fernhill owner.
COMPARE
2-Bedroom units up to 1449 sq. ft. including stove, frost-free fridge, drapes, quality cabinets, light fixtures, luxury carpeting.
PLUS
Professional management, outside suite lockers. Rooftop sundeck with
VIEWS VIEWS VIEWS
Open House 12 noon to 9 p.m.
EVERY DAY
614 FERNHILL PLACE
Turn at Esquimalt Arena
Ask about flexible financing to qualified purchasers.
JOE MANTON
388-6691 382-5211
ROBERTS INVESTMENTS & MANAGEMENT LTD.
702-1175 DOUGLAS 388-6691

KNOWLES REALTY LTD.
announces
JUST THREE CHANCES LEFT
to be part of the
"HILLSHIRE"
1525 Hillside Ave.
★ Convenient location
★ Pocket Pleasing Prices
$33,500-$36,000
★ 1-Bedroom and den and 2-Bedroom Condominium Homes
OPEN SAT. AND SUN. 1:00 - 4:00
Weekdays call 384-8101 or any of the following numbers for an appointment to view.
595-3022/385-9921
384-8075 pager 307.
7-18

OPEN HOUSE
THURS. thru FRI., 1:30 to 4:00 p.m.
1813 CHIMO
Off Fairbairn at Gordon Head Rd.
Over 1335 sq. ft. of new construction, on a cul-de-sac, 3 bedrooms, near all amenities, a real nice neighborhood. Contractor must sell. Let's see your offer. See you Thursday.
JIM MILLS
Bus: 384-8124 Res: 388-6752
"ON A HILLTOP"
1885 TATTERSAL
Owner says this new 3-bedroom family home overlooking the city MUST BE SOLD away below appraised price, try your offer today. Your Host!
DEL WILLIAMS
Bus: 384-8124 Res: 385-9855
Pemberton, Holmes Ltd
1000 Government St.
7-21

PATIO HOMES
OPEN DAILY 1-5 and 7-9
Seven semi-detached California styled patio homes nearing completion. An alternative to townhousing. Quality comparable to $100,000 custom homes.
FEATURES INCLUDE:
—3 bedrooms
—1½ bathrooms
—family rooms
—fireplaces
—3 garden patios
—attached carports
THE ULTIMATE IN PRIVACY:
A first for Victoria, compare the planning and construction. Drive to Jolly Place 1 block south of McKenzie and Glanford intersection.
$58,900 to $59,500
PHONE 592-0662
7-20

INSTANT PRINTING:
FINALLY, SOMEBODY REALLY MEANS IT.
J. R. Pipes Business Systems Ltd. and Compuprint* are pleased to announce the first commercial installation of the A. B. Dick 1600 Copy System on Vancouver Island. The 1600 is a print revolution, all by itself. It combines the convenience of the office copier with the quality of offset printing, at cost savings you won't believe.
It can print on any kind, color or weight of paper or card.
Its speed is astonishing. Come in with your print-ready materials and we'll put finished work in your hands in minutes.
Compuprint means instant instant printing. it's about time.
automated instant printing
compuprint
*a division of Foto-Print Ltd.
777 FORT STREET, VICTORIA, B.C. V8W 1G9 — TEL. 382-8218
7-20

The Best Condominium Value in Victoria
four acres of hilltop land offering fantastic views
• Underground Parking
• Guest rooms
• Hobby room
• Hot pool and sauna
• Ensuite Washer and Dryer Facilities
• All two-bedroom units
• Close to major recreation facilities
• Library, shopping and bus service, adjacent to site
• Spacious suites, large balconies
• Circulating fireplaces
• Quality construction
• Thermopane windows
Priced from $49,900
OPEN HOUSE DAILY
MONDAY to FRIDAY 1:30-8 p.m.
SATURDAY and SUNDAY 1:00-5 p.m.
LANDMARK PROPERTIES LTD.
Oakdale Estate
3960 Cedar Hill Road
At McKenzie
386-6762

PANORAMIC SEAVIEWS
Creative elegance in design and location make this home truly one of a kind. Features the ultimate in spacious West Coast living plus unobstructed views of Haro Straits, Mt. Baker and all the lovely surroundings of Cordova Bay. Now $175,000. For appointment to view
DAVID ROSTRUP
386-2111 595-1738
MONTREAL TRUST
7-20

Chateau Jubilee
The OAK BAY AREA'S FINEST Condominium Homes

1810 Jubilee Avenue
(off Oak Bay Avenue)
OPEN: 10 a.m.-8 p.m. Weekdays. 10 a.m.-7 p.m. Weekends
Phone 595-4011
Visit us today and view a lifestyle at prices you can afford.
$32,000 to $68,000.
Another Quality Development of Vista Homes

REDUCED
$24,500
Just a few selected lots available at this price. All are underground serviced on a "new" cul de sac.
J. A. BRITTON & ASSOC.
388-6275 Pager 956 479-8301
6-28

APARTMENT BLOCK
30 SUITES, overlooking park, Saanich. 7% financing. $480,000.00
24 SUITES, Hillside Area. 9¼% financing High Location. Waterview. $439,000.
TARA BHALLA
477-1841 382-8879
Block Bros. Realty Ltd.
BB

OPEN TODAY
1:30-4:30
2226 Wessex
OAK BAY
4 BEDROOMS
FAMILY HOME
PRICED TO SELL AT
$87,000
Whyte & Gower
OAK BAY PROPERTIES
2227 OAK BAY 592-2407

CONDOMINIUMS
FOR EASY LIVING
OPEN DAILY
2:00 to 4:00
(Except Sunday)
THE SAM McCLURE
1019 McCLURE
Fireplaces in spacious living rooms, 2 bedrooms, 1½ baths, 5 appliance kitchens, large balconies. All corner suites with laundries. Close to town centre and parks.
$44,900-$52,600
HOWIE BLAKE
RES: 383-4372
5-YEAR WARRANTY
TRADES ACCEPTED
JACK MEARS
OAK BAY REALTY LTD.
2194 Oak Bay Ave. 7-5 598-3321

100% INDEPENDENTLY OWNED AND OPERATED
WELLBURNS
SUPER MART
ON THE CORNER OF
PANDORA AND COOK
LOTS OF PARKING
FREE DELIVERY

JIM HALL
GEN. MANAGER

MEAT DEPT. SPECIALS
ALL MEAT CUT FROM CANADA GRADE A1 or 2
RUMP ROAST lb. 1.49
SIRLOIN TIP / BARON OF BEEF / ROUND STEAK ROAST lb. 1.59
TURKEYS 6-16 LBS. GR. A lb. 89¢
PRODUCE SPECIALS
CALIFORNIA CANADA NO. 1 COB CORN 5 for 89¢
GRAPEFRUIT 64s ea. 10¢
CARROTS SNOBOY 2-lb. bag 39¢
PEACHES / PLUMS lb. 39¢
LOCAL CABBAGE 2 lbs. 29¢
GROCERY SPECIALS
WESTERN FAMILY APPLE JUICE 48 oz. 69¢
PEE WEE EGGS 2½-DOZ. 99¢
KRAFT CHEESE SLICES 16 oz. 1.59
FRENCH'S MUSTARD 16 oz. 45¢
ROYALE BATHROOM TISSUE 4 rolls 98¢
SUNLIGHT DETERGENT 5 lbs. 2.99
SEE LOW COST AD FOR MORE SPECIALS
7-20

Vietnam, Laos warn against Asian military alliances

Colonist News Services

HANOI — Vietnam and Laos have warned the Association of Southeast Asian Nations that efforts to strengthen bilateral military ties by some of its members were "potentially dangerous."

In an apparent reference to current joint military operations by Thailand and Malaysia against communist insurgents, the Vietnamese and Laotians said such co-operation could turn the association into a "de facto military alliance."

This, the warning said, was against the hopes for real independence of the people in the region and would cause "instability" in Southeast Asia.

The warning was contained in a joint communique released here by the Vietnam news agency at the end of an official visit to Laos by Vietnamese communist party leader Le Duan.

The commknique was signed in Vientiane by Le Duan and Laotian People's Revolutionary party leader Kaysone Phomvinan.

The communique stressed the "complete identity of views" between Vietnam and Laos and their "total supprt" for the Cambodian government in their construction of an "independent, united, peaceful, neutral, non-aligned, sovereign and democratic country enjoying territorial integrity."

Vietnam and Laos, the communique said, would continue to work toward increased "militant solidarity and relations of co-operation" with the Soviet Union and China as well as other socialist countries.

On the subject of Southeast Asia, the communique stressed Vietnam's and Laos' full support for "the just struggle by the peoples of the region for national independence, democracy, peace and true neutrality, and for their aim that their countries should have no imperialist military bases and armed forces."

The communique condemned the United States for maintaining bases in the region, and for "machinations aimed at using the association to oppose the growing tendency towards independence, peace and true neutrality in the region."

The Vietnamese and Laotian leaders accused Thailand of harboring "reactionary Laotian emigrants," of violating Laotian territory, of applying economic pressure against Laos and of "persecuting Vietnamese citizens."

Experts doubt disposal plans

VANCOUVER (CP) — An engineer and a biologist have expressed doubts about B.C. Hydro's plans to bury soil contaminated with polychlorinated biphenyls near the site of the original leak.

Hydro has applied to the pollution control branch for permission to bury the soil in a plastic-lined pit inside the compound at its Sheridan Creek capacitor station, near Williams Lake.

The PCBs originally leaked from electrical capacitors which Hydro had buried outside the station some years ago.

Ira Withler, regional director of the Williams Lake Fish and Wildlife Branch, said in an interview this week that there were better methods of getting rid of PCBs than burying them — such as burning them — and Hydro's plans only mean that the situation "may have to surface again."

"If I were a resident of McLeese Lake (near Sheriden Creek), I wouldn't be all that happy with having the soil go back where it came from," said Withler.

There was considerable public controversy when the leaking capacitors were dug up last Decemberr, but tests of food and water failed to turn up unusual amounts of the toxic chemical.

Hydro's plans to monitor the burial site only meant that the plastic container would already be leaking by the time the monitoring spots PCBs in the environment, Withler said.

He said he believed the affect of the chemical on the environment is similar to that of DDT — it inhibits wildlife reproduction by limiting the survival of eggs.

Joe Barber-Starkey, regional engineer for the Cariboo Health Unit, said the Hydro plan he was given to evaluate did not have "any information on the resistance of the (PIT) liner material to soil and PCBs.

"There is a possibility of downstream contamination eventually," he said. "As long as there is any risk at all, why take it?"

The capacitors themselves were shipped to a chemical disposal site in the U.S.

Andy Grikis, spokesman for the pollution control branch, said a decision on the burial plan would be delayed at least until the end of the week.

If it fits . . .
REPAIR IT!

Including Wallabees
If it's leather, we can repair it. Whether it's shoes, coats, purses, you name it, we'll fix it. For guaranteed expert workmanship and fast service, bring all your leather goods to
Hillside
SHOE CLINIC
595-1025
On the Outside at Hillside.
7-20

While shopping at Hillside's Sidewalk Sale
Even if you're not getting a new outfit this Summer, yours can look new if we dryclean it for you!
I don't forget to drop off your drycleaning!
One HOUR "MARTINIZING" CERTIFIES THE MOST IN DRY CLEANING
7-20

Purdy's
ALMOND BARK
Reg. 4.50 lb. Sidewalk Sale ..... 3.49 lb.
FRUIT JELLY SQUARES
Reg. 2.50 lb. Sidewalk Sale ..... 1.99 lb.
Hillside SHOPPING CENTRE
7-20

SIDEWALK SPECIALS
SMALL BIOZONIC FILTERS
Reg. 24.95 SPECIAL 19.95
TETRAMIN BRINE SHRIMP TREAT
Large Flakes, Reg. 3.69 SPECIAL 2.79
FREEZ-DRIED SHRIMP
5 grm. Reg. 99¢ NOW 79¢
10 grm. Reg. 1.89 NOW 1.49
DOG BASKETS 10% OFF
SPECHT'S
AQUARIUM PET SHOP
Hillside Shopping Centre
7-20

SIDEWALK CLEARANCE DAYS
JULY 21st to 23rd
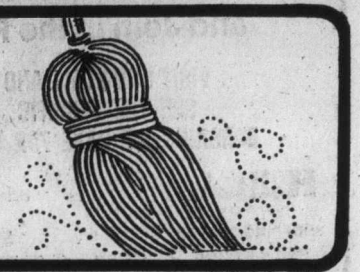

Up to 25% OFF! Our Regular Low Prices
Super Savings On
Children's Sportswear
Here's cheery news for Mom! Replenish little boys' and girls' summer sportswear wardrobes at Zellers AND SAVE. We've got the essential "tops" and bottoms" ...easy-care shorts, long pants, cool-woven or knit short-sleeve shirts, all priced to GO!

25% OFF! Our Regular Low Prices
Casual Sportswear
Save On Cool Shorts & Tops!
Priced to clear! Our terrific collection of summertime sportswear for women, misses and juniors is now on sale! Shorts, tops and sets in the latest styles and easiest-to-care for fabrics. Hurry while selection lasts!

33 1/3% OFF! Our Regular Low Prices
Summer Fashion Shoes & Sandals
Fabulous savings on our wide selection of ladies' fashionable summer shoes and sandals! Choose from casual or dressier styles you can wear now or save till next summer! Both ways you save! But hurry, they'll be selling fast!

Up To 25% OFF! Our Regular Low Prices
Men! Don't Be Short On Shirts - Save Now!
Men! Here's your chance to SAVE on those cool shirts you switch to for summer leisure wear. We're clearing many winning styles from our short-sleeve sport shirt and knit shirt selections, so hurry in and pick your favourites in Zellers summer shirt clearance.
Ladies' Blouses At Super Savings!
Prices to clear! Our Fantastic selection of ladies' blouse fashions. Choose from our collection of feminine styles and shirt fashions in a rainbow of colours and prints. And save now while prices are extra low!

Up To 25% OFF! Our Regular Low Prices
HOME FURNISHINGS CLEARANCE
Selected Chesterfields Sofas, Occasional Chairs, End Table, Commodes, Lawn Furniture and Much More
25% OFF! Our Regular Low Prices
Zellers
Hillside Shopping Centre
MON.-FRI. 9:30-9:30, SAT. 9:30-6:00
CHARGEX master charge
7-20

SALE
20-50% OFF JUST ABOUT EVERYTHING FOR SUMMER WEARING!
Sweet Sixteen
where the credit's all yours.

Vietnam, Laos warn against Asian military alliances

Colonist News Services

HANOI — Vietnam and Laos have warned the Association of Southeast Asian Nations that efforts to strengthen bilateral military ties by some of its members were "potentially dangerous."

In an apparent reference to current joint military operations by Thailand and Malaysia against communist insurgents, the Vietnamese and Laotians said such co-operation could turn the association into a "de facto military alliance."

This, the warning said, was against the hopes for real independence of the people in the region and would cause "instability" in Southeast Asia.

The warning was contained in a joint communique released here by the Vietnam news agency at the end of an official visit to Laos by Vietnamese communist party leader Le Duan.

The commknique was signed in Vientiane by Le Duan and Laotian People's Revolutionary party leader Kaysone Phomvinan.

The communique stressed the "complete identity of views" between Vietnam and Laos and their "total supprt" for the Cambodian government in their construction of an "independent, united, peaceful, neutral, non-aligned, sovereign and democratic country enjoying territorial integrity."

Vietnam and Laos, the communique said, would continue to work toward increased "militant solidarity and relations of co-operation" with the Soviet Union and China as well as other socialist countries.

On the subject of Southeast Asia, the communique stressed Vietnam's and Laos' full support for "the just struggle by the peoples of the region for national independence, democracy, peace and true neutrality, and for their aim that their countries should have no imperialist military bases and armed forces."

The communique condemned the United States for maintaining bases in the region, and for "machinations aimed at using the association to oppose the growing tendency towards independence, peace and true neutrality in the region."

The Vietnamese and Laotian leaders accused Thailand of harboring "reactionary Laotian emigrants," of violating Laotian territory, of applying economic pressure against Laos and of "persecuting Vietnamese citizens."

Experts doubt disposal plans

VANCOUVER (CP) — An engineer and a biologist have expressed doubts about B.C. Hydro's plans to bury soil contaminated with polychlorinated biphenyls near the site of the original leak.

Hydro has applied to the pollution control branch for permission to bury the soil in a plastic-lined pit inside the compound at its Sheridan Creek capacitor station, near Williams Lake.

The PCBs originally leaked from electrical capacitors which Hydro had buried outside the station some years ago.

Ira Withler, regional director of the Williams Lake Fish and Wildlife Branch, said in an interview this week that there were better methods of getting rid of PCBs than burying them — such as burning them — and Hydro's plans only mean that the situation "may have to surface again."

"If I were a resident of McLeese Lake (near Sheriden Creek), I wouldn't be all that happy with having the soil go back where it came from," said Withler.

There was considerable public controversy when the leaking capacitors were dug up last Decemberr, but tests of food and water failed to turn up unusual amounts of the toxic chemical.

Hydro's plans to monitor the burial site only meant that the plastic container would already be leaking by the time the monitoring spots PCBs in the environment, Withler said.

He said he believed the affect of the chemical on the environment is similar to that of DDT — it inhibits wildlife reproduction by limiting the survival of eggs.

Joe Barber-Starkey, regional engineer for the Cariboo Health Unit, said the Hydro plan he was given to evaluate did not have "any information on the resistance of the (PIT) liner material to soil and PCBs.

"There is a possibility of downstream contamination eventually," he said. "As long as there is any risk at all, why take it?"

The capacitors themselves were shipped to a chemical disposal site in the U.S.

Andy Grikis, spokesman for the pollution control branch, said a decision on the burial plan would be delayed at least until the end of the week.

If it fits ... REPAIR IT!

Including Wallabees

If it's leather, we can repair it. Whether it's shoes, coats, purses, you name it, we'll fix it. For guaranteed expert workmanship and fast service, bring all your leather goods to

Hillside SHOE CLINIC 595-1025 On the Outside at Hillside.

7-20

While shopping at Hillside's Sidewalk Sale

Even if you're not getting a new outfit this Summer, yours can look new if we dryclean it for you!

don't forget to drop off your drycleaning!

One HOUR "MARTINIZING" CERTIFIES THE MOST IN DRY CLEANING

7-20

Purdy's

ALMOND BARK Reg. 4.50 lb. Sidewalk Sale ..... 3.49 lb.

FRUIT JELLY SQUARES Reg. 2.50 lb. Sidewalk Sale ..... 1.99 lb.

Hillside SHOPPING CENTRE

7-20

SIDEWALK SPECIALS

SMALL BIOZONIC FILTERS Reg. 24.95 SPECIAL 19.95

TETRAMIN BRINE SHRIMP TREAT Large Flakes, Reg. 3.69 SPECIAL 2.79

FREEZ-DRIED SHRIMP 5 grm. Reg. 99¢ NOW 79¢

10 grm. Reg. 1.89 NOW 1.49

DOG BASKETS 10% OFF

SPECHT'S

AQUARIUM PET SHOP Hillside Shopping Centre

7-20

SIDEWALK CLEARANCE DAYS JULY 21st to 23rd

Super Savings On

Children's Sportswear

Here's cheery news for Mom ! Replenish little boys' and girls' summer sportswear wardrobes at Zellers AND SAVE. We've got the essential "tops" and bottoms" ...easy-care shorts, long pants, cool-woven or knit short-sleeve shirts, all priced to GO !

Casual Sportswear

Save On Cool Shorts & Tops!

Priced to clear! Our terrific collection of summertime sportswear for women, misses and juniors is now on sale! Shorts, tops and sets in the latest styles and easiest-to-care for fabrics. Hurry while selection lasts!

Summer Fashion Shoes & Sandals

Fabulous savings on our wide selection of ladies' fashionable summer shoes and sandals ! Choose from casual or dressier styles you can wear now or save till next summer ! Both ways you save ! But hurry, they'll be selling fast !

Men ! Don't Be Short On Shirts - Save Now !

Men ! Here's your chance to SAVE on those cool shirts you switch to for summer leisure wear. We're clearing many winning styles from our short-sleeve sport shirt and knit shirt selections, so hurry in and pick your favourites in Zellers summer shirt clearance.

Ladies' Blouses At Super Savings!

Prices to clear ! Our Fantastic selection of ladies' blouse fashions. Choose from our collection of feminine styles and shirt fashions in a rainbow of colours and prints. And save now while prices are extra low !

HOME FURNISHINGS CLEARANCE

Selected Chesterfields Sofas, Occasional Chairs, End Table, Commodes, Lawn Furniture and Much More

25% OFF! Our Regular Low Prices

Zellers Hillside Shopping Centre MON.-FRI. 9:30-9:30, SAT. 9:30-6:00

7-20

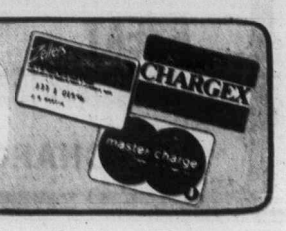

SALE

20-50% OFF JUST ABOUT EVERYTHING FOR SUMMER WEARING!

Sweet Sixteen where the credit's all yours.

Entertainment Guide

THE BUTCHART GARDENS — OPEN EVERY DAY OF THE YEAR. Now 9 a.m. to 11 p.m. Many pleasing features combine to add to your pleasure. Your regular admission covers them all: Smashing stage shows . . . Puppet Shows and Minstrels . . . Ross Fountains in their majestic "Ballet To The Stars" . . . romantic after-dark illumination . . . 6 different gardens: Fabulous Sunken, English Rose, Stately Italian, Quaint Japanese, Lake Garden and the Great Stage Show Garden . . . plus the Begonia Bower, Show Greenhouse, fascinating Seed and Gift Shop, and the Dolphin Fountains. Come early! See it all! It's the thrifty way to see the Gardens.

BUTCHART GARDENS RESTAURANT. Open every day, 11 a.m. to 7:30 p.m. (Sorry, no reservations.) Coffee Bar service always available.

BUTCHART GARDENS SMASHING STAGE ENTERTAINMENT. No extra charge. The best entertainment bargain in the Pacific Northwest.

MON. TO FRI. — 8:45 p.m. "JUST FOR FUN '77.". Lively musical stage show. Rollicking songs, laughter, delightful costumes, featuring Maureen Fraser, Thea McAdam, James MacFarlane, Madeline Paul, Wayne Peters, Kathy Roberts, Christopher Ross, Woody Woodland, Kevin Woodward, and full stage orchestra. From 6 to 8 p.m. musical entertainers — "The Butchart Gardeners".

SATURDAYS. Magic Shows, 3:30 and 4:30 p.m. — "Zingari" Puppets 5:30 and 6:30 p.m. — "The Butchart Gardeners" 7 to 9 p.m. — Walt Disney Cartoons 9 p.m. Approximately.

SUNDAYS. 9 p.m. "SCOTTISH TATTOO". Thrill to the Pipes and Drums of the Canadian Scottish Regiment (Princess Mary's) as they march on our stage and parade through The Gardens. Bring lots of colour film — "Grace Tuckey" Puppets 3:30 and 4:30 p.m. — "Zingari" Puppets 5 and 6 p.m. — "The Butchart Gardeners" 6:30 to 8:30 p.m.

BUTCHART GARDENS. KNOWN THROUGHOUT THE WORLD FOR THEIR INCREDIBLE BEAUTY . . . EVER CHANGING, ALWAYS LOVELY! Skilled planning, constant replanting, dedicated gardeners pooling their knowledge and ideas, keep them that way week after week, season after season.

BUTCHART GARDENS MOST GRACIOUS WAY TO ENTERTAIN YOUR FRIENDS. PLAN NOW!

STRATHCONA HOTEL — British Columbia's largest night-life centre. 919 Douglas St. 383-7137, PRESENTS . . .

THE OLD FORGE CABARET — For your dancing pleasure, 6 nights a week — Live music featuring "THE BROTHERS FORBES & FRIENDS." Reservations until 9:30 p.m. 383-7137.

THE CUCKOO'S NEST LOUNGE — Full kitchen facilities serving outstanding lunches and dinners. Featuring a unique 1952 MG-TD Roadster salad and soup car. Dinner reservations 383-7137. Discotheque every night 10 p.m. to 2 a.m. except Sunday. Enjoy the funky antique atmosphere.

THE STING LOUNGE — Buffet luncheon and salad bar weekdays. Prohibition Days atmosphere featuring Victoria's busiest discotheque 6 nights a week.

BIG BAD JOHN'S — Victoria's most famous lounge — Crazy Hillbilly atmosphere and Country and Western Music.

GREAT MUSICAL ENTERTAINMENT by Four Seasons Musical Theatre at NEWCOMBE AUDITORIUM, PROVINCIAL MUSEUM. Adults $3.50. S/OAP $2.50. MONDAYS and THURSDAYS: G. & S. THE MIKADO (Abridged). TUESDAY and FRIDAY: NOEL COWARD! REVUE! WEDNESDAYS and SATURDAYS: VICTORIAN VARIETY SHOW. Tickets: Provincial Museum (Mon.-Sat.) — MacLaren Hearing Aids, 740 Fort St. (Mon.-Fri.) Hours: 12-4 p.m. Information TEL: 382-2632.

Alcoholic star warns about booze

Andrews

Colonist-Copley News Service

HOLLYWOOD — You observed Dana Andrews—his honeycombed, sandpaper crackle of a voice, his silvery crown of hair and subtly weathered features — and you're tempted to tell him that at 68 he has aged as gracefully as fine wine.

But that, on second thought, would be a poor choice of words.

Andrews, star of stage, screen and at one time the cocktail scene hasn't taken a drink, by his reckoning, in about eight years.

"I'm an alcoholic," he says. "I never made a secret of the fact I was a drinker. Why should I hide from the fact I'm an alcoholic?"

Andrews, leading man-turned-dignified-patriarch, was imparting his first hand knowledge of alcohol abuse to a sessionof the Boys' Clubs of America's 71st annual National Conference, recently.

Boys' Clubs of America, with funds from the National Institute on Alcohol Abuse and Alcoholism, has undertaken Project T.E.A.M. (Teens Explore Alcohol Moderation), geared to educate youths about alcohol.

Andrews, the grandfather of three, wishes he had been exposed to such a program as a youth.

"The number of teenage alcoholics is shocking," he said in an interview. "Teenagers are getting away from some of the drugs they used in the '60s and turning to alcohol, which is another drug. And alcoholics is the No 1 drug problem in the country today, by far.

"The amount of drunk driving arrests for teenagers has tripled in the last five years.

"What I'm trying to do is let them know what can happen, what alcohol can do. Did you know, for example, that it's easier for a young person than it is for an adult to become an alcoholic?

"A teenager can go from hard drugs to alcohol in six months and become an alcoholic — a person who can't control his drinking.

"One out of 10 young drinkers become alcoholics."

Don Jordan, director of

swimming lessons
at the
oak bay recreation centre
REGISTER NOW
For AFTERNOON and EVENING LESSONS
Lessons Commence: AUGUST 2nd and AUGUST 15th
Lessons for ages 6 Mos. to Adult — All Ages — All Levels
FOR FURTHER INFORMATION:
dial 595-swim

The Big Eye
Now Open Thurs. night as well as Fri. and Saturday
THURSDAY dance to ENTRANCE 9 p.m.-2 a.m.
THE BIG EYE CABARET at INGRAHAM HOTEL
FRIDAY and SATURDAY VINTAGE 9 p.m.-2 a.m.
2915 DOUGLAS ST. 385-8731
7-20

NOW OPEN
the fitness studio
AT THE
oak Bay Recreation centre
THE NEWEST ADDITION
To the Oak Bay Recreation Centre is the FITNESS STUDIO with:
—Wall-to-Wall Carpets
—8 station Universal Gym for weight lifting
THE FITNESS STUDIO complements beautifully the saunas, whirlpool and 25-metre swimming pool.
FOR FURTHER INFORMATION:
dial 595-swim

PHOENIX Summer Theatre
TONIGHT — 8 P.M.
Loot by Joe Orton
Also playing: Blithe Spirit
When you comin' back Red Ryder?
Nightly (except Sunday) at UVIC'S
PHOENIX THEATRE
Special Children's Show Sat. 11 a.m. Phoenix Theatre
Information & Reservations 477-4821

FINALLY!!
G & Z TRADITIONAL FOODS
can present
★ BAGELS ★ LOX
★ APPLE STRUDEL
★ POPPY SEED BREAD ★ PUMPERNICKEL
★ WINNIPEG RYE BREAD
★ BRAIDED EGG LOAF
★ WINNIPEG GOLDEYE
Very Limited Supply
FIRST COME FIRST SERVED
388-5453
621 JOHN ST.
GORGE RD. STREET HILLSIDE JOHN STREET 621 GOVERNMENT DOUGLAS WE ARE HERE

tennis
ice skating
swimming
roller skating
7 days a week
AT THE
oak Bay Recreation centre
7-11
dial 595-swim

BO and HARLEY
Are Back at 11:45 P.M.
Friday and Saturday
MACON COUNTY LINE
RESTRICTED
plus
Return TO MACON COUNTY
Warning: brutal violence; rape and some coarse language. (B.C. Director)
ALL SEATS $3.50
TOWNE 382-5922 DOUGLAS AT HUMBOLDT

Brentwood Inn
7172 Brentwood Drive
Brentwood Bay
Vancouver Island
NEXT TO MILL BAY FERRY
JULY SPECIAL
FRESH TOMATO WITH SEAFOOD
SALAD BAR
OVEN BAKED SCONE BREAD
FILET MIGNON
FRESH VEGETABLES and POTATO
CHOCOLATE LAYER CAKE
BEVERAGE
$10.95 Per Person
JOHN MACKENZIE
IS PLAYING FOR YOUR ENJOYMENT
TUES.-SAT.
FROM 7:00 P.M.
RESERVATIONS 652-2413
OPEN 7 DAYS A WEEK
SUNDAY BRUNCH 11:30-2:30
6-29

KISS
IS COMING
ARENA
JULY 25
TICKETS ON SALE NOW!
10:00 A.M.
ARENA AND HILLSIDE MALL
ALL TICKETS 9.50
Limit: 6 Tickets Per Customer
7-15

STAR WARS
GENERAL
odeon 2 780 YATES STREET 383-0513
TOWNE 382-5922 DOUGLAS AT HUMBOLDT
Children & Golden Age $1.00
ODEON 2 — DOORS OPEN 1:30
SHOWTIMES — 1:45, 4:00, 6:35, 9:00
TOWNE — DOORS OPEN 1:45
SHOWTIMES — 2:00, 4:15, 6:45, 9:05
LATE SHOW SUN.-THURS. 11:15 P.M.

MATURE
By The Author of JAWS
THE DEEP
Children and Golden Age $1.00
odeon 1 780 YATES STREET 383-0513
NIGHTLY 6:35, 9:00

RESTRICTED
Warning: Occasional sex scenes. (B.C. Director)
haida 808 YATES STREET 382-6270
The Other Side of Midnight
MATINEES FRI., SAT., SUN. 2:15, 5:15
NIGHTLY ONE SHOW ONLY 8:15 P.M.

MATURE: Some coarse language. (B.C. Director) ENDS THURSDAY
COUNTING HOUSE 1 BROAD AT BROUGHTON 383-3434
"GRAND THEFT AUTO"
NIGHTLY SHOWTIMES 7:10, 9:10

GENERAL ENDS THURSDAY
COUNTING HOUSE 2 BROAD AT BROUGHTON 383-3434
"FOR THE LOVE OF BENJI"
SHOWTIMES NIGHTLY 7:00, 9:00

CABARET
1208 WHARF STREET
Reservations Recommended
388-6021 OR 385-4824
APPEARING NIGHTLY 'TIL THURSDAY, JULY 28
"SOJOURN"
FRI. and SAT. $1.50 Per Person
Mon.-Thurs. NO COVER CHARGE
7-18

Felice's
BILL ZAALBERG IS BACK
LIVE ENTERTAINMENT
TUESDAY TO SATURDAY
DINING LOUNGE
watch the inner harbour over lunch, over dinner
Gourmet meals elegantly served in luxury surroundings
LUNCH: MON.-FRI. 11:30-2:30
DINNER: DAILY 5:30-11:30 P.M.
1216 Wharf, Hartwig Court
enter parking lot past wharf at bottom of Yates Street.
Reservations Please: 385-4497
STEAK & LOBSTER
Served with Vegetables Potatoes Salad Bar
THURSDAY NITE
$8.95 Per Person
7-20

She'll tickle your fancy!
CELESTINE
An All Around MAID
LINA ROMAY · PAMELA STANFORD · in COLOR
PLUS
GIRLS COME FIRST
JOHN HAMILL · SUE LONGHURST · HILARY PRITCHARD · COLOR
RESTRICTED NO ADMITTANCE TO PERSONS UNDER 18
fox cinema quadra at hillside 382-3370
COMPLETE SHOWS AT 7:00 & 8:45
Warning for both: completely concerned with sex. (B.C. Director)

SINBAD!
THE GREATEST OF ALL ADVENTURERS IN HIS BIGGEST ADVENTURE OF ALL!
GENERAL
Children and Golden Age $1.00
odeon 1 780 YATES STREET 383-0513
Sinbad and The Eye of the Tiger
STARTS FRIDAY
MATINEES FRI., SAT., SUN. 1:45, 4:10
NIGHTLY 6:40, 9:00

CINEMA SHOWCASE
WALT DISNEY Productions' THE RESCUERS
A dazzling new animated comedy-thriller
STARTS TOMORROW
MATINEES EVERY DAY
CHILDREN $1.25
ROYAL 805 Broughton 383-9711
GENERAL
NOTE: NO FILM SHOW TONIGHT

ROGER MOORE as JAMES BOND 007 in
"THE SPY WHO LOVED ME"
CORONET 636 Yates 383-5694
MATURE United Artists
SUN. 2:35, 4:40, 6:50 & 9:10
WEEKDAYS AT 6:50 & 9:10 ONLY

ENDS THURSDAY
MATURE — Warning: some violence and gory scenes. — R. W. McDonald, B.C. Director.
WEEKDAYS AT 6:55 & 9:05 ONLY
Four outlaws... risk the only thing they have left to lose.
CAPITOL 805 Yates 384-6811 IN COLOR SORCERER

AN INCREDIBLE SPECTACLE OF MEN AND WAR!
Free List & Golden Age Suspended
Joseph E. Levine presents
MATURE: Warning: frequent gory battle scenes. —R. W. McDonald, B.C. Director
OAK BAY 2194 Oak Bay Avenue 596-2213
A BRIDGE TOO FAR
Technicolor
ONCE NIGHTLY AT 8:00 P.M.

ENDS THURS.
GENERAL
Evel Knievel in his first dramatic movie role.
VIVA KNIEVEL!
EXTRA FEATURE:
"GUMBALL RALLY"
MATURE
GATES 9:00, SHOW DUSK
TILLICUM DRIVE-IN Burnside at Tillicum 382-7531
ADMISSION THIS ATTRACTION $3.50

Small grains bind large spells

Sand provides a two-way enchantment for Tanya Grant and Tyler Hadfield at Willows Beach Tuesday. The two six-year-olds, on a YM-YWCA holiday program, find first spell in ease with which tiny grains of rock become building blocks. Second spell is cast by co-operating in imagination to make row of castles into fairyland.

The Half-Ton Pickup-a real mover.

TOYOTA

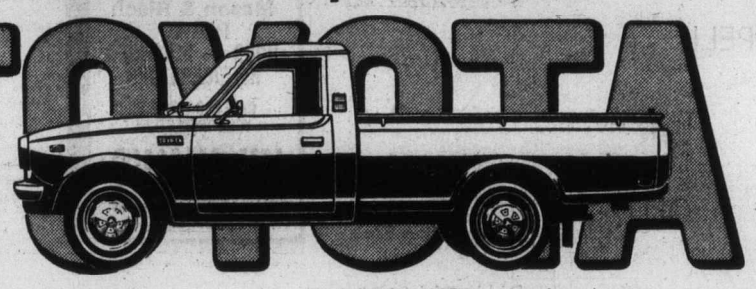

At a move 'em out price.

Built to work, built to play, built to last . . . and priced to sell. Toyota trucks have the biggest standard displacement engine in their class. And they offer a choice of four dependable models: long bed, standard bed, cab and chassis and SR5 sport trucks.

But Toyota is more than a tough truck. Toyota is sporty Celicas, comfortable Coronas, economical Corollas and legendary Land Cruisers and of course the Toyota Canadian. Make your choice at more than 1200 Toyota dealers throughout North America.

TOYOTA

Sluggo® Freebee by Silverwood

THE SILVERWOOD PEOPLE ARE GIVING YOU OVER ONE MILLION CHANCES TO WIN A FREE FROZEN ICE CREAM OR POPSICLE TREAT WITH MY NAME ON IT.

WATCH YOUR FAVORITE STORE FOR DETAILS AND USE THIS BONUS COUPON

10¢ OFF

Save 10¢ on the purchase of any Silverwood ice cream treat

TO THE DEALER – Silverwood Dairies will redeem this coupon for the 10¢ value of the coupon indicated. Any other application constitutes fraud. Failure to provide, on request, evidence satisfactory to Silverwood's that you have purchased sufficient stock within 90 days to cover the number of coupons redeemed will void coupon. All coupons submitted for redemption become the property of Silverwood Dairies. For redemption see Silverwood's ice cream driver.

10¢ This coupon redeemable until December 31, 1977 10¢

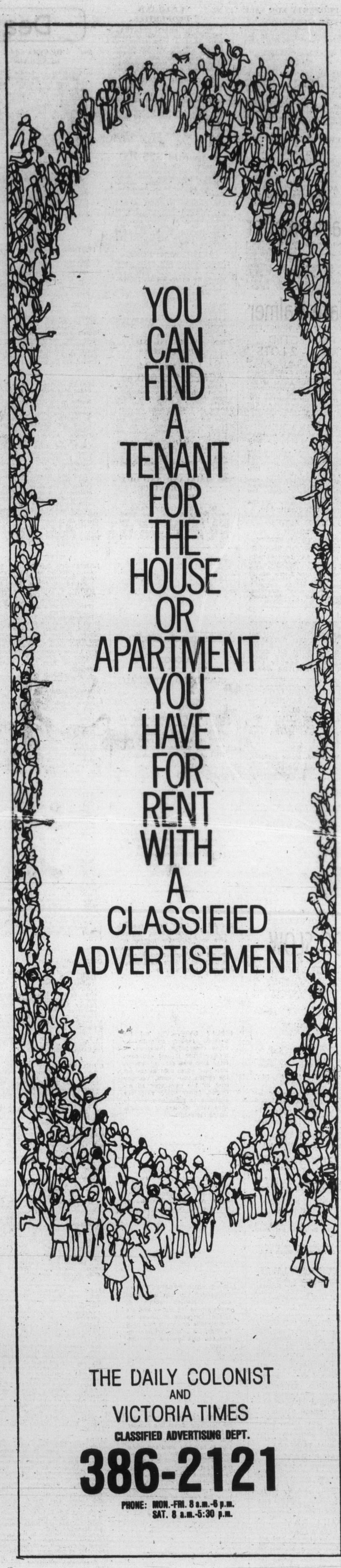

THE DAILY COLONIST
AND
VICTORIA TIMES
CLASSIFIED ADVERTISING DEPT.

386-2121

PHONE: MON.-FRI. 8 a.m.-6 p.m.
SAT. 8 a.m.-5:30 p.m.

Final
TELEPHONE
383-4111
CLASSIFIED
386-2121

The Daily Colonist.

Late sun, high 23
Weather Details on Page 2

Vancouver Island's leading newspaper since 1858

No. 183 — 119th Year | VICTORIA, BRITISH COLUMBIA, THURSDAY, JULY 21, 1977 | 15c Daily, 30c Sunday

Jaworski to probe Korea bribe affair

HOUSTON (UPI) — Former Watergate prosecutor Leon Jaworski Wednesday said he accepted the job as counsel to the committee investigating alleged South Korean bribery in Congress because he felt the public has a right to know the truth.

"If I don't get full support from the Congress, I will go to the people," the Houston attorney said at a news conference. "I feel the people have the right to know what has happened."

Jaworski said he would begin work on the investigation on Aug. 15, and would begin assembling information on the alleged influence-buying immediately.

Jaworski also said he would use the same investigative staff he assembled during his Watergate investigation.

Jaworski ... 'right to know'

Media foster national split—CRTC

● Full media inquiry would be 'disruptive'. Page 3

OTTAWA (CP) — The radical differences in the type of news and information presented by the media to English and French-speaking audiences are helping to drive a wedge between the two cultures, the Canadian Radio-television and Telecommunications Commission said Wednesday.

"As presented by the media, Canada is in a state of deep schizophrenia: If English and French Canada were on different planets there could hardly be a greater contrast of views and information," the CRTC said in a report tabled in the Commons.

The commission called the problem the single most important feature of its report on its inquiry into the CBC. The report said all the media are equally delinquent in aggravating the split between the two cultures by presenting them with widely different information.

But, it added, the publicly-owned CBC has a special responsibility to bridge the cultural gap because of its legal mandate to contribute to the development of national unity.

The CRTC said a study it commissioned for the report found that only about 15 per cent of the news items presented on CBC radio and TV were the same for both English and French-speaking audiences.

"Meanwhile, the national survey indicates that the public's interest, attitudes and sense of priorities about the news are much the same whether they speak English or French or live near the Atlantic or the Pacific," the report said.

Another striking difference, the report said, is that the main thrust of French televi-

Page 2 — Media

'This is just total hell'

25 perish in Johnstown flood

JOHNSTOWN, Pa. (AP) — A flood, touched off by an eight-hour rainfall, killed at least 25 persons and left dozens missing in this flood-weary city Wednesday as the waters washed away roads and knocked out earthen dams.

Johnstown was under eight feet of water in some places before the flood waters began to recede and was still somewhat isolated late Wednesday. Authorities said 13 of the known dead had been counted in outlying areas where the storm and flooding were less severe.

Officials said $100 million in property was lost in the worst Allegheny Mountain flood in 41 years.

The water wore away dams in several areas, sending a renewed onslaught of water and debris plowing into tiny communities in their shadow.

The Laurel Run Dam in West Taylor Township burst and at least eight persons were killed and 25 missing from among the village's population of 200, said Police Chief Orrie Satterfield.

The dam seemed grimly similar to another which burst in 1889, killing 2,200 persons and almost wiping out Johnstown.

On Wednesday, four persons died in the Westmoreland County town of Seward, where 35 mobile homes slid into the Conemaugh River as flood water gushed over the river banks.

Mayor Herbert Pfuhl ordered a temporary morgue set up in a school, outside this southwestern Pennsylvania city.

"This is just total hell," said Ryan Bocher, a volunteer fireman who watched the floodwaters lift a van and smash it into a house here.

"There were people on the roof, but we couldn't rescue them because of high tension wires."

A photographer who made it out of downtown Johnstown

Page 2 — Johnstown

Rescue workers use makeshift bridge to move body of flood victim — AP

Police holding man in multiple murder

NORTH VANCOUVER (CP) — RCMP were questioning a man arrested late Wednesday in connection with the slaying of two and possibly four Fraser Valley teenagers.

The man, who police said had been arrested earlier but was released, was picked up Wednesday night by police in West Vancouver and transferred here where he was being held for questioning.

"I don't know why he was released," a police spokesman said of the suspect's first arrest and release.

The man had "been in the area of the shooting in the last few days."

Prior to the arrest, an artist's drawing based on a description by the only known survivor of the attack had been distributed by police.

RCMP here said the man arrested is a former mental patient at Riverview Hospital in Coquitlam. They said the man has a history of using fire-arms.

"He generally fits the description and appears to be an obvious mental case, but there's nothing concrete to tie him to the Ferry Island killings," one officer said.

Earlier, a police spokesman said at a news conference that a truck belonging to one of the two teenagers shot to death Monday night along the Fraser River was seen leaving the area of the murders and that there might have been two persons in it.

Sgt. Dave McLay of the Agassiz RCMP, head of the investigation into the shooting of two teenagers and the disappearance of two more, said the truck was spotted about 10 p.m., only minutes after the time frozen on the watch of one of the victims.

The truck was found abandoned early Tuesday in a downtown Vancouver parking lot.

McLay also said that a lean-to shelter found in the bush about 100 feet from the scene was being used before the murder.

Earlier, Cpl. M. G. Bignell of the Agassiz RCMP said that a piece of skull found Wednesday had nothing to do

Page 2 — Killings

RCMP watched as Soviet attache purchased plans

OTTAWA (CP) — A Soviet naval attache sought and bought industrial information while under RCMP surveillance for 16 months, police and government officials said Wednesday.

The attache, Lt.-Cmdr. Valerie Smirnov, now is home on leave and External Affairs Minister Don Jamieson said he may return to Canada if he desires.

"I don't know whether he will want to make the effort," the minister said of the official who acquired non-classified documents from a scientist at the Bell Northern Research plant here.

Jamieson and external officials said the Soviet charge d'affaires was called to the external affairs department just a day after Smirnov went on leave two weeks ago and told that the attache must cease activities incompatible with his status of a diplomat.

Jamieson said Smirnov's activities were close to industrial espionage and that "it was the kind of thing that we told them (Soviets) he shouldn't be engaged in."

But the activity was not such that Canada would declare Smirnov persona non grata, as it did last December when it expelled the assistant air attache from the Soviet embassy for undisclosed activities.

Sources said the Bell scientist came to the RCMP 16 months ago to report Smirnov's activities.

Jamieson said the action in simply warning the Soviets about Smirnov's activities was recommended by RCMP security men.

Youngsters like Paul Reveres

JOHNSTOWN, Pa. (UPI) — The children of Johnstown ran through the streets like young Paul Reveres in the pre-dawn darkness Wednesday, warning residents to get out of their houses because a wall of water was coming.

It was the first warning most had of the worst flood to hit this Allegheny Mountain town in 41 years.

"I helped pull people off rooftops and roadways which suddenly became sheer cliffs," said one, Barry May, 13.

Then came the fires and the looters and helicopters to rescue survivors and men in boats to ferry supplies to Lee Hospital.

The Flood. Another in a city whose name is almost synonymous with the word.

Marine Corps Gunnery Sgt. Harvey Freville, a recruiter, was in a helicopter, plucking survivors off rooftops and hunting for the dead.

"I pulled five bodies out myself this morning from all over the city," he said. Solomon Homes, a housing project for the old and poor, was practically washed away, Freville said.

"They barricaded themselves in because they thought if they left their homes would be looted," the sergeant said. "The back side of the house might be gone, but they'd still barricade themselves behind the door."

Freville said there was some looting, "but it hasn't been too bad."

"I don't know if the stores' goods were looted or washed away," he added.

"We waded out of the house up to the chin," recalled Nellie Lantzy, who lives in the nearby community of Cambria City. My husband couldn't even swim and he had my little girl. We broke into a building and got up to a third floor and then some people helped us get out.

"We were flooded clear out. The steps and everything was gone. The furniture and food was all messed up.

"There were cars floating down the street."

Entire houses, mobile homes, autos and 20 to 30 railway cars were swept into the torrent of the Conemaugh River.

Leonard Gentile was out in a boat, hauling supplies to the hospital.

"Everything was taken over to the hospital by boat or wading," he said.

For Ralph Turner, supervisor of Richland township, it was his second flood.

"I was in the '36 flood and this is worse than that was," Turner said.

Nunweiler case revived to lever Socred action

By JIM HUME
Colonist Reporter

Opposition Leader David Barrett Wednesday said he would have ordered, as premier, a court probe into the status of a former NDP cabinet minister had he known he had received government funds in possible contravention of the Constitution Act.

Alf Nunweiler, former minister without portfolio, received payment of $4,500 at a rate of $250 a month for the 18 months he sat as a director on the B.C. Railway board.

Nunweiler, defeated in the general election of 1975, returned the money to BCR in May, 1976, when the matter was brought to the attention of the Legislature.

"The first I knew about it was during the byelection in Vancouver East," Barrett said. "I know that Nunweiler paid the money back immediately he was informed, but of course we were no longer in office by that time.

"Had the matter been brought to my attention then I would have followed the course we are asking the present government to follow by bringing the matter before the court and settling it once and for all."

The NDP wants a court to rule on the right of three Social Credit MLAs to continue to sit in the house after transportation and hotel bills were paid by the government while they were working on a housing committee.

The committee was appointed by Municipal Affairs Minister Hugh Curtis without the approval of the Legislature. As a result the Constitution Act appears to ban the payment of any kind to the sitting MLAs.

Recreation and Conservation Minister Sam Bawlf, Agriculture Minister James Hewitt and backbencher George Kerster could face a penalty of $500 a day for each day they sat in the house after being disqualified because expenses were paid by the government.

Attorney-General Garde Gardom has challenged the call for a court case to resolve the issue. He told the Legislature last Friday that precedent indicated that only Parliament had a right to decide whether members had the right to sit or be disqualified.

He asked leave of the house to appoint an all-party committee to investigate the entire matter of the expenses and to recommend a course of action to the house.

The Opposition has termed that move a smokescreen and a serious attempt to deprive citizens of their right to go to court.

Page 2 — Nunweiler

Pulp impasse likely after 84% vote no

VANCOUVER (CP) — Both B.C. pulp and paper workers unions have voted 84 per cent to reject what the industry says is its final contract offer.

However, industry spokesman Richard Lester reiterated that B.C. pulp companies would not improve their offer of a $1-an-hour general wage increase over two years, plus improved holiday provisions and extra fringe benefits.

He added that union leaders must be disappointed at receiving an 84-per-cent rejection result with an over-all turn-out of less than 50 per cent.

Indian-run airline stays grounded or faces charges

OTTAWA (CP) — The Canadian transport commission Wednesday ordered an Indian-owned airline, based in Winnipeg, to stop operations immediately or face court prosecution.

The commission said it considers Anishenineo-Piminagan Inc. to be operating a commercial air service in violation of the Aeronautics Act.

Under federal law, commercial air carriers must be licensed.

Spokesmen for the Indian airline say it does not require a licence because it is a non-profit company and serves four Indian bands and the Metis community near Isand Lake, Man., not the general public.

The Indian airline operation has roused the ire of regular commercial operators in the area.

The transport commission questioned the legality of the Indian airline operation last week and asked the airline's lawyer to answer queries about the service.

A commission spokesman said the commission received a reply stating the lawyer was away and the questions had been sent to the airline's board of directors.

The commission said it has not yet instructed the RCMP to investigate the air line.

The airline is liable to court prosecution for violating the Aeronautics Act, the commission said. It should immediately cease operations.

Inside Today

Language failings blamed on teachers — Page 19

Edmonton, Dawson bury Klondike axe — Page 20

Holidayers hit luck in strait King Fisherman, 29

Background	5
Bridge	31
Classified	30-42
Comics	43
Crossword	33
Editorials	4
Entertainment	28, 29
Family	23-27
Finance	6, 7
King Fisherman	29
Marine Calendar	20
Names in the News	3
Provincial Court	17
Sports	8-10, 14, 15

Oil port: Clallam County says no

VANCOUVER (CP) — Clallam County in Washington state is unalterably opposed to an oil port anywhere along its coastline, the West Coast oil ports inquiry was told Wednesday.

Ronald Richards, a county commissioner, told the hearing being conducted by Dr. Andrew Thompson of the University of British Columbia, that an oil port, storage facilities and pipeline are incompatible with the existing uses of the coast.

Commissioners have declared that such development is prohibited under the provisions of the county's comprehensive development plan.

Richards suggested that the inquiry hold a session in Port Angeles, the county seat, "which, we remind you, is just one oil slick away from Victoria."

He criticized the coalition against oil pollution for suggesting that a port at or west of Port Angles is reluctantly permissible, while a Puget Sound location is not.

"We feel that any arguments advanced to ban oil trans-shipments from inner Puget Sound apply equally or greater to the strait of Juan de Fuca," Richards said.

Northern Tier Pipe Line, which is promoting the Port Angeles site, has declined to appear at the Thompson inquiry, a decision Richards described as "merely another example of that company's reluctance to present their proposal openly and publicly."

All proposals being studied involve movement of Alaskan oil by tanker along the B.C. coast. Kitimat Pipe Line Ltd. has proposed a port at Kitimat, B.C., with a pipeline to Edmonton, but is holding its project in abeyance pending a National Energy Board decision on a Trans Mountain Pipe Line Co. Ltd. application.

Trans Mountain, in co-operation with Atlantic Richfield, would land oil at an expanded Arco facility at Cherry Point, then send it to Edmonton through an existing pipeline.

Northern Tier has suggested an oil port at Port Angeles, with a pipeline to be built to Clearbrook, Minn.

Page 2 — Block

Good Sports the Dobber CFAX 1070

The Daily Colonist.

Section Two Thursday, July 21, 1977 Page 11

Good Truck Prices! "DO YOU COPY?" PETER POLLEN FORD

Good news

Split hospital plan will work — commission

By PAUL DeGROOT
Colonist Reporter

The good news is that the regional hospital planning commission officially is confident that the division of Victoria General Hospital into two parts will not jeopardize patient care.

The bad news is that not everyone on the planning commission, notably the two physicians who were there Wednesday night, is so sure about that.

At Wednesday's meeting, the skeleton of the "split hospital" came crashing out of the closet again. It seems clear that the medical representatives on the commission are not convinced that the division of Victoria General is going to work well, while the lay members are willing to accept the provincial government's position — that it is feasible, and will not degrade hospital care.

Wednesday's first skirmish on the split hospital came when the commission looked at a recommendation from a joint meeting of its two major committees, resource development and health services.

The committees expressed concern about articles in the local press "suggesting that emergency serves in the downtown core would be of a lesser quality upon completion of the Victoria General northern component (on Helmcken Road) and the cessation of an emergency department at the southern site (the present Victoria General)."

The committees recommended that the commission "make a statement indicating that the emergency service needs of the downtown core will be met by the Royal Jubilee Hospital in concert with the northern component of the Victoria General . . .

Further . . . all necessary measures will be taken to maintain a safe level of patient care at the 169-bed acute medical southern component of Victoria General Hospital."

Commission member Terry Prentice, a Royal Jubilee representative, questioned the need for such a statement.

"That's what we're here to do. If that's not what we're doing, there's something wrong."

Dr. Donald Shorting said the joint committee would probably not have issued the statement had there been any medical staff at the meeting at which it was formulated.

The only practising physician present was Dr. John Dickson who, as a gynecologist and obstetrician, uses emergency services only rarely, Shorting said.

Shorting told the commission "there is anxiety among the medical staff about the provision of care at the southern site. If you don't have full facilities at that hospital, then the patient is possibly at risk."

He mentioned the absence of an anaesthetist as one liability of the split hospital.

Shorting abstained from voting on the statement, which was passed without an opposing vote. He said after the meeting that he abstained because "that statement should not have to be made."

"Do they (the commission) feel uncertain about what they're doing?" Shorting asked.

"If doctors who use emergency services had been at the meeting, that statement would not have been made, or at least it would not have been made without lengthy discussion," Shorting offered.

Bad news

Emergency units questioned by MDs

"I personally doubt whether one emergency staff in the downtown area can handle all the emergency needs," Shorting said.

Three agenda items later, the commission faced its second skirmish on the matter, this time in the form of a letter from James Fair, executive director of Victoria General.

The hospital board and its medical staff believe, Fair said, "that . . . the splitting of this hospital into two parts will almost inevitably cause a reduction in the quality of patient care and increase operating costs, and we urge that the minister give an earl commitment to granting additional funds to complete the new 500-bed facility."

Fair went on to request that the government provide "specific plans for the proposed splitting of the facilities, and the renovations involved, both in the short as well as the long term."

Commission member Dr. John Dickson said the medical staff has never been able to get a firm commitment as to what will be left at the old Victoria General.

"We have been told that we have to go along with this because there is no cash to do anything else, but we don't know what we have to go along with, and I don't think anyone knows, because it has not been settled yet."

But lay members of the committee disagreed. Esquimalt Mayor Art Young said the plans have been going through various committees over a period of years, "and tonight we're going to appoint an architect, and we're still getting static."

"I get the feeling that the General doesn't want to make this work," Young said. "We know we are going to have problems, we knew this from the word 'go,' but it will work if we want to make it work."

Lay members of the commission indicated their displeasure with a number of words being used to describe the hospital situation, particularly the use of the phrase "split hospital" to describe Victoria General, and the tag of a "lesser facility" for its southern division.

"It's not my idea that we were splitting a hospital, but building a new first-class facility. It's simply a reduction of the extent of involvement at one hospital. I think there is room for clarification here," said Sooke director Charles Perkins.

"We are not splitting the hospital," an exasperated Art Young added. "We have a hospital on two sites that is going to be moved."

Commission chairman Bob Wallace said any disruption would probably be short-lived and transitional.

"Hopefully this will not last long. We have the assurances and I'm satisfied."

But Shorting made clear that those assurances were not coming from the physicians or the commission's own consultant, Agnew Peckham Associates.

The phrase "split hospital" is used constantly by Agnew Peckham representative Dr. Philip Hart, Shorting said. Hart also referred to the southern component of Victoria General as a "lesser" facility in one of his reports, Shorting added.

The constant traffic beween the hospitals, which Hart predicted would be going on, would also indicate that it is a "split" hospital, and not two independent units, that the commission is going to have on its hands, Shorting said.

— Barry Casson photos

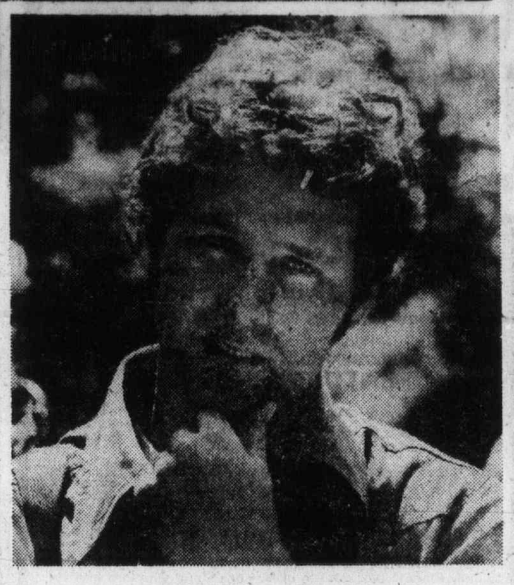

The other side of the movie

Hollywood took over at Butchart Gardens Wednesday, filming scenes of movie sequel, The Other Side of the Mountain, Part II. It is story of paralysed American Olympic ski contender Jill Kinmont. At left, former Victorian Jerry Soucie makes up star Marilyn Hassett. At right, male star Timothy Bottoms, listens to instructions from director Larry Peerce. Above, upcoming scene is set up by technical staff. Movie shifts to B.C. Ferries for other scenes, which Vancouver is headquarters for film.

Keep-plant drive pays off

Labor's fight to keep Quadra Steel Ltd. from pulling out of Victoria has paid off.

Company president J. H. Harrison announced Wednesday that the metal service centre would remain open because of co-operation promised by the unions.

The announcement put an official tag on a development forecast July 6 by Neil Hindle, business agent for the boilermakers' union. Hindle told the Victoria Labor Council at that time that he expected the company to announce it was staying.

Earlier, Quadra Steel had said it would close its Victoria plant because a declining economic situation in the area was reducing the demand for steel.

Organized labor, bothered by the severe unemployment that had already hit the waterfront, announced a campaign to keep the plant open and arranged meetings with Harrison.

Harrison said Wednesday the required co-operation for the continuance of the operation came from 12 shipyard unions that are signatory to collective agreements at both the Victoria and Nanaimo metal service centres.

The Victoria plant has only 15 employees, but 12 unions come into the picture because of the relationship with Yarrows shipyards. Yarrows and Quadra are under the same ownership.

The company's decision to remain in Victoria was hailed by unionists as a temporary reversal, at least in a trend that has seen businesses pulling out of Greater Victoria in recent times.

School a problem

Fire hall: $128,000 accepted

What to do with an unwanted school proved a bigger problem than the future of an abandoned fire hall for the city land management committee this week.

The committee recommended that council accept a $128,000 offer to purchase the old Burnside Fire Hall, fronting on Douglas, from the adjoining Inntown Inn, 653 Dunedin.

The committee considered and rejected two proposals for the future use of the old Beacon Hill School.

The first came from developer Gordon Vincent who offered $61,500 to buy the building, retain its facade and convert it to residential use. Land commissioner Ken Wilkins estimated that the land without the school would be worth about $100,000.

The committee was told that the Heritage Advisory Committee doesn't consider the school of significant heritage value.

A second proposal from the James Bay Residents' league called for the city to retain the building for use by community groups.

Noting that $300,000 has already been spent on the James Bay New Horizons centre and another $400,000 slated for the James Bay community school, Ald. John Hayes questioned whether the limit had already been reached in providing community facilities within the area.

Extended-care switch urged for Resthaven

Resthaven hospital in Sidney should be turned into an extended-care hospital when the new 75-bed acute-care wing at Saanich Peninsula hospital is opened, Resthaven's board of trustees has suggested.

In a letter to Health Minister Bob McClelland, Resthaven board chairman A. W. Kaytor said the Resthaven General Hospital could serve as a 50-bed extended-care facility for the northern part of the Saanich Peninsula for a few years, after which time the government should consider construction of a 150-bed intermediate care facility on the site.

Resthaven has been serving the northern peninsula since 1921, Kaytor noted, and the news that it is going to be phased out has caused considerable concern in the area.

The owners of the site, the Seventh Day Adventist Church, would like to see it "continue in some form of service to the community of Sidney and Saanich," Kaytor said.

The best use, in the opinion of the Resthaven board, would be for a 150-bed intermediate-care facility. Extended-and intermediate-care beds are urgently needed in the Capital region, Kaytor said.

Simply closing Resthaven would leave about 50 people unemployed, even if the new Saanich Peninsula facility were able to hire as many of its staff as possible, Kaytor said.

Furthermore, unless plans are made for utilization of the Resthaven site, the owners will start making plans to sell the property.

"This would leave no hospital of any type in the actual Sidney area, and would most certainly be challenged by the community," Kaytor said.

Kaytor's letter was reviewed by the regional hospital and health planning commission Wednesday night, and the commission will wait for a report from hospital planning director Murray Halkett before taking further action on it.

Thetis emergency

Youths check fire in park

Seven young people in Thetis Lake Park checked what could have been a serious bush fire just before noon Wednesday.

Clearing boundary lines preparatory to a survey of the park boundaries were seven persons aiding the parks department under an L.I.P. grant. When they spotted the fire, already well under way, they started checking the fire while sending for a parks crew. The young party had no equipment but managed to keep it from spreading until the crew arrived.

Later the park pumper arrived to put out the fire that had threatened to sweep up a hillside where there was plenty of thick, dry brush.

The party comprised Malcolm Berg, Ray Price, Vernon Jones, Gordon Portize, Mike Typson, Don Pace and Angus Shaw.

Library's staff accepts pay offer

Employees of the Greater Victoria Public library voted Wednesday night to accept a new two-year agreement, which the Canadian Union of Public Employees says will bring them "back to a pay relationship" with Victoria city hall employees.

A union spokesman says some 70 librarians, clerks, typists, bookbinders and other employees will get increases of approximately eight per cent in the first year and four per cent the next year.

While the first year hike would appear to surpass the anti-inflation guideline ceiling of six per cent, the spokesman said the Anti-Inflation Board was taking the historic relationship between the library and city hall employees into consideration. He said the union had correspondence from the AIB to this effect.

In another development Wednesday, CUPE negotiators and a municipal committee from Victoria and Saanich reached tentative agreement on a contract covering some 12 employees at Royal Oak Cemetery. The union said it was similar to recent agreements covering several municipal locals of CUPE — a guideline contract with increases of six per cent in the first year and four per cent the following year. It includes a cost-of-living factor.

144 donors

In the most successful clinic at the University of Victoria summer school since 1972, the Red Cross blood clinic attracted 144 donors Wednesday. Today's clinic will be in Sanscha Hall, Sidney, from 2-8 p.m.

'Wrong employer' keeps college pact hanging

By DON COLLINS

The Canadian Union of Public Employees offered Wednesday what it said was an "incredible" first in labor relations — the winning of a hard-fought tentative agreement with Camosun College, only to have the employer rule it out by saying the college had been represented at the bargaining table by the wrong man.

"It's hard to believe, it really is — but it's a fact," said CUPE staff representative Tom Smith as he prepared to file an unfair labor practice complaint against the college.

"All those endless hours of meeting only to have them say at the end that the man who represented them had no right to be there," said Smith. "I've negotiated maybe 500 contracts in my time and I've never ever run into anything like this.

"All I can say is: 'Will the real employer please stand up?' "

But Peter Yorke, chairman of Camosun College Counciol's negotiating committee, says this isn't really the case. The man in question — college bursar P. Dean Winram — was only taking part in preliminary discussions with union bargainers and had been told he was not empowered to negotiate, Yorke said.

He said Winram had told the union this and that it was obvious the union was playing games.

Yorke said the meetings involving Winram were really aimed at finding a way of avoiding mediation services — something the union was applying for.

He said the union wanted to depart from the existing contract covering inside and outside employees at the college and that the college negotiating committee had insisted the existing contract serve as the basis for any new agreement.

The committee stepped aside, he said, to let the bursar try — on his own request — to find an answer to the particular problem.

But to Smith and the union's bargainers, the negotiations with Winram were both real and long.

"I haven't got my records with me now," Smith said, "but I would make a conservative guess that we met at least 12 times — sometimes for three or four hours, sometimes all day long.

"This all started on May 26 and last week we took what we thought was a tentative agreement to the members and recommended that they accept it. They voted to accept it, and then — this . . ."

Smith said he intends to file the unfair labor practice complaint with the Labor Relations board today.

Smith was unable to say Wednesday night how many employees were in the new local covering workers at the college, but he said he believed there were between 60 and 80.

★★★★★

The Daily Colonist.

Section Three Thursday, July 21, 1977 Page 23

Nighttime terrors are very real to small child

All children have fears which peak in third to fifth year

Shadowy fears of childhood can grow up into adult phobias

By ELAINE SMYTH
Colonist-Copley News Service

A frightened child cries out in the night, "Mommy, I'm afraid of the dark. I'm scared."

Mommy, curled up on the sofa in a well-lighted living room, puts down a newspaper and snaps, "Shut up and go back to sleep. There's nothing to be afraid of."

Isn't there?

Dr. LaMar Fox, a child psychiatrist, sees a strong but invisible thread linking a child's fears with adult phobias.

"There is a small child inside each one of us," Fox says.

"This is a part of us that retains all the fears and anxieties of childhood.

"We still live with our child. We've grown to adulthood but that child lives somewhere inside of us."

So, for many adults, fear is part of that childhood baggage we bring with us into our grown-up world.

"The important thing to determine when talking to anyone about fears is how badly does this fear incapacitate them," Fox adds. "Does their fear of heights mean they can't work on a floor past the first floor when their job demands they work on the 15th floor, for example?"

Fear of entering a dark, empty house today is a justifiable fear, Fox says, considering today's society and crime rates.

"But there are more neurotic fears that are the reality-based fears, plus fantasies that could go wild with that fear."

All children, he says, have fears of one kind or another.

Fox says the peak time when childhood fears and phobias develop is around the third to fifth year.

"Kids usually begin developing nightmares at this stage — fears of the dark — fears of animals and, sometimes, phobias.

"And all children, to a certain extent, have a fear of abandonment."

Some childhood fears represent a psychological displacement — the child substitutes one fear with another that is less threatening, for example.

Say that daddy comes home from work, he's had a bad day, he's tired and crabby. The child manages to do all the wrong things that compound dad's mood. Dad overreacts and starts yelling or spanking the child. The child then becomes angry with his dad.

Because the child can't associate all of dad's feelings and experiences of the day, the child "decides" it was his own aggressive and angry feelings toward dad that caused the spanking.

"Because the child so vitally needs mommy and daddy, he recognizes that if he gets too fearful of them being against him, he knows he's dead without them," Fox says. "So, if this happens repeatedly, he becomes anxious all the time and may displace that anxiety with something such as fears of dogs or heights or he may develop some phobias.

"Now he has this displacement object and he doesn't have to fear mom or dad anymore."

Fox emphasizes that this can become pathological in the child if it's a sustained situation and in a family where the parent-child interactions are unhealthy.

A child's fear of the dark can be handled simply and without creating any permanent damage, he says.

"If parents could accept the fact that it's not abnormal for a kid to be frightened and not push too hard, this would make it easier on everyone.

"Parents or the parent should tell the child, 'I know what it's like to be afraid — I'll help you. But it's OK, there's nothing to be afraid of.' "

Fox says if a child is more comfortable with a nightlight, for example, then he should have one in his room.

He doesn't recommend, however, that parents or a parent continually allow the child to stay up later and later. And he's opposed to a child sleeping with the parents on a regular basis.

If a child still can't sleep because of some real or imagined fear, then the parent may have to further reassure him by sitting with the child until he does fall asleep, he says.

"It may take several nights, but the child will generally become more comfortable and will fall asleep. It's a kind of desensitization process."

Fox feels the most important thing parents can do to help a fearful child is to remember what it was like to be a child "because then we can remember our own fears of helplessness."

The psychiatrist accepts the need for an occasional spanking, but not when fear is involved. Fears can't be spanked away, he adds.

"It's only going to make it worse. If not the current situation, then down the road somewhere," Fox says. "The child can internalize it and it may affect his personality. He could become an insecure adult."

Also recognizing that children can be manipulative, Fox says that parents should maintain "a posture of being understanding but firm."

He says one of the secrets to raising a happy child "is not taking the problems so seriously that you lose track of the fun of relating to them. And don't expect them to be miniature adults."

A four-year-old, for example, is going to be afraid of things, with or without reason.

And a two-year-old will get angry without reason.

"There are a great many guilty parents going around this world anxiously managing their children and not realizing that they are really good parents if they'd just relax," Fox says.

"Parents are afraid some of the things their kid is doing means they're not good parents."

Burn out grows

Burn out.

In the ever-growing vocabulary of psychological jargon, it's a relatively new term.

Catherine Conheim, Gestalt therapist and licensed clinical social worker, uses it to describe a syndrome — a collection of unpleasant symptoms — that can strike anyone, in any occupation, any walk of life.

It can make a housewife feel that her family is a burden, that cooking one more meal requires more energy than she has or ever expects to have again.

It can make members of the helping professions — doctors, nurses, social workers and counsellors — feel unable to cope with one more problem, one more vision of another's pain.

It can make any person lose enthusiasm, find a certain dull grayness clouding his view of a lifestyle he'd previously found challenging and rewarding.

In the working world, it causes high absenteeism, staff conflicts and poor judgment in decision-making.

It can pave the way for physical illness.

It results, Ms. Conheim says, from a basic imbalance in living habits, from pouring more out than is taken in.

From putting out more energy, more effort, more emotion, than is replenished and from continuing that pattern until it feels that there's nothing left.

Until there's burn out.

It's not an uncommon phenomenon in today's high-pressure society.

But burn out and its debilitating effects can be prevented, Ms. Conheim says.

"First," she says, "you have to stop — take one step back — and take a good look at what you're doing and what you're not doing. And Why."

Ms. Conheim believes that the pattern for burn out is set early in childhood when what she calls drivers are planted in the mind.

"From the time we're old enough to start, we're fed all these adages about time and hard work and success. Things like:

" 'Time is money.'

" 'If at first you don't succeed, try, try again.'

"And we just swallow all those things. We don't chew them up. We don't digest them. We just swallow them whole and they become part of us, part of the belief system we live by."

And once they're integrated into the belief system, she says, they combine with all the other teachings for success to become a driving behavioral force.

And that's the force that sets off the self-pushing — without regard for self-needs — that leads to burn out, Ms. Conheim says.

It's a matter, she says, of getting caught up in an almost compulsive pattern of feeling the need to achieve, to do everything well, to compete and win, to move forward financially, to acquire more material goods, to be selfless instead of selfish and to live up to standards that have become ingrained — but may not lead to satisfaction.

"We forget that nothing runs without fuel," she says. "That we need to take in nourishment in balance with what we put out. But so often we don't. We have this idea that we can ignore our needs, that, in fact, we should set our own feelings aside and focus on our work or on fulfilling the needs of others.

"But that's just the sort of thing that throws us out of balance.

"The body doesn't know that it should expect to be ignored between the hours of 9 and 5. It goes on having the need for food and rest and relief from stress. And if we persist in ignoring those needs, the body will give us a symptom to show us that it needs attention. And if we ignore that symptom or mask it with medication, the body will up the ante. And it will continue like that.

THE ISLAND GALLERY
ANTIQUES
fine furniture • paintings • prints
THE ISLAND GALLERY
2188 Oak Bay Avenue Tues - Sat.

LAST DAY SATURDAY
THREE SPECIAL GROUPS OF SHORT LINES
Sandals and Casuals Reg. to $36 5.00
Reg. to $45 13.00
Reg. to $60 23.00
BALANCE OF SALE GROUPS
Reg. to $85 40.00
Reg. to $52 28.00
Reg. to $38 20.00
Reg. to $32 18.00
Reg. to $27 14.00
Lazy-Bones Golf Shoes . . . NOW $28
Handbags in leather, vinyl and straw . . . UP TO 50% OFF
Munday's
1203 Douglas St., 383-2211 9 a.m. to 5:30 p.m.
ALL SALES FINAL AT SALE PRICES
7-22

WILLIAMS QUALITY MEATS SPECIALS
795 FORT ST.
384-0525
384-0526
GRADE "A" TURKEY BREASTS 1.19 lb.
GRADE "A" TURKEY LEGS 1.09 lb.
SLICED BACK BACON 1.99 lb.
CHEESE SHOP FINNISH EDAM 1.69 lb.
5-LB. BOX SLICED BACON 3.95 EA.
GRADE "A" GRAIN FED FREEZER BEEF 100% GUARANTEED
SIDES .99 lb. HINDS 1.29 lb. BARONS 1.19 lb.
PRICES INCLUDE CUTTING, WRAPPING AND FREEZING.
ACTUAL PRICE PER POUND CHANGES DUE TO WEIGHT LOSS IN CUTTING, BONING AND TRIMMING
7-20

The London Silk Co. Ltd.
CLOSE OUT SALE
40% to 70% OFF
EVERYTHING
Vogue and Butterick Patterns and Notions HALF PRICE
FINAL WEEKS
EVERYTHING MUST BE SOLD
ALL SALES FINAL
master charge
CHARGEX
Phone 382-1125 1439 Douglas St.

1/2 PRICE OR LESS
• Gibson's Clearance of quality imported and domestic clothing continues.
• Our entire collection of spring and summer stock has been further reduced to half-price or less.
• All sales are final. No alterations. Use your Chargex.
708 VIEW ST / VICTORIA, B.C. / V8W 1J8
PHONE 384-5913
GIBSON'S LADIES' WEAR
7-20